

Count & His Orchestra Basie - Hay Burner

♩ = 132,001587

Alto Sax 1

Alto Sax 1

Alto Sax 2

Tenor Sax 1

Tenor Sax 2

Bari Sax

Trumpet 1

Trumpet 1

Trumpet 3

Trumpet 4

Trombone 1

Trombone 2

Trombone 3

Trombone 4

Jazz Kit

Jazz Kit

Piano

Piano

Jazz Bass

Jazz Bass

♩ = 132,001587

Trumpet 2

Trumpet 2

6

Jazz Kit

Piano

Jazz Bass

10

Alto Sax

Jazz Kit

Piano

Jazz Bass

Trumpet 2

13

Alto Sax

Jazz Kit

Piano

Jazz Bass

Trumpet 2

16

Alto Sax

Jazz Kit

Piano

Jazz Bass

Trumpet 2

19

Alto Sax

Trumpet 1

Trombone

Trombone

Trombone

Trombone

Jazz Kit

Piano

Jazz Bass

22

25

Alto Sax

Trumpet 1

Trombone

Trombone

Trombone

Trombone

Jazz Kit

Piano

Jazz Bass

27

Alto Sax

Alto Sax

Tenor Sax

Tenor Sax

Bari Sax

Trumpet 1

Trumpet 3

Trumpet 4

Trombone

Trombone

Trombone

Trombone

Jazz Kit

Piano

Jazz Bass

Trumpet 2

29

The musical score is arranged in a standard jazz ensemble format. It begins with a rehearsal mark '29'. The instruments and their parts are as follows:

- Jazz Kit:** Playing a steady jazz kit rhythm throughout the piece.

31

Alto Sax

Alto Sax

Tenor Sax

Tenor Sax

Bari Sax

Trumpet 1

Trumpet 3

Trumpet 4

Trombone

Trombone

Trombone

Trombone

Jazz Kit

Piano

Jazz Bass

Trumpet 2

3

33

Alto Sax

Alto Sax

Tenor Sax

Tenor Sax

Bari Sax

Trumpet 1

Trumpet 3

Trumpet 4

Trombone

Trombone

Trombone

Trombone

Jazz Kit

Piano

Jazz Bass

35

37

Alto Sax

Alto Sax

Tenor Sax

Tenor Sax

Bari Sax

Trumpet 1

Trumpet 3

Trumpet 4

Trombone

Trombone

Trombone

Trombone

Jazz Kit

Piano

Jazz Bass

Trumpet 2

3

40

Alto Sax

Alto Sax

Tenor Sax

Tenor Sax

Bari Sax

Trumpet 1

Trumpet 3

Trumpet 4

Trombone

Trombone

Trombone

Trombone

Jazz Kit

Piano

Jazz Bass

Trumpet 2

43

Alto Sax

Bari Sax

Trombone

Trombone

Trombone

Trombone

Jazz Kit

Piano

Jazz Bass

Trumpet 2

45

- Tenor Sax:** Two parts. The top part plays a melodic line similar to the bottom Alto Sax part. The bottom part has rests.
- Trumpet 1:** One part playing a melodic line.
- Trumpet 3:** One part with rests.
- Trumpet 4:** One part with rests.
- Trombone:** Four parts. The top part plays a melodic line. The other three parts have rests.

47

Alto Sax

Alto Sax

Tenor Sax

Tenor Sax

Bari Sax

Trumpet 1

Trumpet 3

Trumpet 4

Trombone

Trombone

Trombone

Trombone

Jazz Kit

Piano

Jazz Bass

Trumpet 2

49

The musical score is arranged in a standard orchestral format with the following parts from top to bottom:

- Alto Sax (two staves)
- Tenor Sax (two staves)
- Bari Sax (one staff)
- Trumpet 1 (one staff)
- Trumpet 3 (one staff)
- Trumpet 4 (one staff)
- Trombone (four staves)
- Jazz Kit (one staff)
- Jazz Bass (one staff)
- Trumpet 2 (one staff)

51

Alto Sax

Alto Sax

Tenor Sax

Tenor Sax

Bari Sax

Trumpet 1

Trumpet 3

Trumpet 4

Trombone

Trombone

Trombone

Trombone

Jazz Kit

Piano

Jazz Bass

Trumpet 2

53

The musical score is arranged in a standard ensemble format. It features the following parts from top to bottom:

- Alto Sax (two staves)
- Tenor Sax (two staves)
- Bari Sax (one staff)
- Trumpet 1 (one staff)
- Trumpet 3 (one staff)
- Trumpet 4 (one staff)
- Trombone (four staves)
- Jazz Kit (one staff)
- Jazz Bass (one staff)
- Trumpet 2 (one staff)

55

57

Alto Sax
Alto Sax
Tenor Sax
Tenor Sax
Trumpet 1
Trumpet 3
Trumpet 4
Jazz Kit
Piano
Jazz Bass
Trumpet 2

59

Jazz Kit
Piano
Jazz Bass

61

Alto Sax

Alto Sax

Tenor Sax

Tenor Sax

Bari Sax

Jazz Kit

Piano

Jazz Bass

63

65

Alto Sax

Alto Sax

Tenor Sax

Tenor Sax

Bari Sax

Trombone

Trombone

Trombone

Trombone

Jazz Kit

Piano

Jazz Bass

67

69

Alto Sax

Alto Sax

Tenor Sax

Tenor Sax

Bari Sax

Jazz Kit

Piano

Jazz Bass

71

73

Alto Sax

Alto Sax

Tenor Sax

Tenor Sax

Bari Sax

Jazz Kit

Piano

Jazz Bass

75

Alto Sax

Alto Sax

Tenor Sax

Tenor Sax

Bari Sax

Jazz Kit

Piano

Jazz Bass

77

Alto Sax

Alto Sax

Tenor Sax

Tenor Sax

Bari Sax

Trombone

Trombone

Trombone

Trombone

Jazz Kit

Piano

Jazz Bass

79

Alto Sax

Alto Sax

Tenor Sax

Tenor Sax

Bari Sax

Trombone

Trombone

Trombone

Trombone

Jazz Kit

Piano

Jazz Bass

6

6

6

6

6

81

83

Alto Sax

Alto Sax

Tenor Sax

Tenor Sax

Bari Sax

Trumpet 1

Trumpet 3

Trumpet 4

Trombone

Trombone

Trombone

Trombone

Jazz Kit

Piano

Jazz Bass

Trumpet 2

85

87

Alto Sax

Alto Sax

Tenor Sax

Tenor Sax

Bari Sax

Trumpet 1

Trumpet 3

Trumpet 4

Trombone

Trombone

Trombone

Trombone

Jazz Kit

Piano

Jazz Bass

Trumpet 2

89

Alto Sax

Alto Sax

Tenor Sax

Tenor Sax

Bari Sax

Trumpet 1

Trumpet 3

Trumpet 4

Trombone

Trombone

Trombone

Trombone

Jazz Kit

Piano

Jazz Bass

Trumpet 2

91

93

95

Alto Sax

Alto Sax

Tenor Sax

Tenor Sax

Bari Sax

Trumpet 1

Trumpet 3

Trumpet 4

Trombone

Trombone

Trombone

Trombone

Jazz Kit

Piano

Jazz Bass

Trumpet 2

97

99

Jazz Kit

Piano

Jazz Bass

101

Bari Sax

Trombone

Trombone

Trombone

Trombone

Jazz Kit

Piano

Jazz Bass

103

The musical score is arranged in a standard orchestral format with the following parts from top to bottom:

- Alto Sax (two staves)
- Tenor Sax (two staves)
- Bari Sax (one staff)
- Trumpet 1, 3, 4, 2 (four staves)
- Trombone (four staves)
- Jazz Kit (one staff)
- Jazz Bass (one staff)

Key features of the score include:

- Measure 103 is marked at the beginning.
- Alto Sax parts feature melodic lines with triplets and slurs.
- Tenor Sax parts have similar melodic lines with triplets.
- Bari Sax plays a lower, more rhythmic line.
- Trumpet and Trombone parts feature rhythmic patterns and triplets.
- The Jazz Kit part shows a complex, syncopated rhythm.
- The Piano part features dense chordal textures.
- The Jazz Bass part provides a steady, rhythmic accompaniment.

105

Alto Sax

Alto Sax

Tenor Sax

Tenor Sax

Bari Sax

Trumpet 1

Trumpet 3

Trumpet 4

Trombone

Trombone

Trombone

Trombone

Jazz Kit

Piano

Jazz Bass

Trumpet 2

107

Alto Sax

Alto Sax

Tenor Sax

Tenor Sax

Bari Sax

Trumpet 1

Trumpet 3

Trumpet 4

Trombone

Trombone

Trombone

Trombone

Jazz Kit

Piano

Jazz Bass

Trumpet 2

109

Alto Sax

Alto Sax

Tenor Sax

Tenor Sax

Bari Sax

Trumpet 1

Trumpet 3

Trumpet 4

Trombone

Trombone

Trombone

Trombone

Jazz Kit

Piano

Jazz Bass

111

Alto Sax

Alto Sax

Tenor Sax

Tenor Sax

Bari Sax

Trumpet 1

Trumpet 3

Trumpet 4

Trombone

Trombone

Trombone

Trombone

Jazz Kit

Piano

Jazz Bass

Trumpet 2

114

Alto Sax

Alto Sax

Tenor Sax

Tenor Sax

Bari Sax

Trumpet 1

Trumpet 3

Trumpet 4

Trombone

Trombone

Trombone

Trombone

Jazz Kit

Piano

Jazz Bass

Trumpet 2

117

Alto Sax

Bari Sax

Trombone

Trombone

Trombone

Trombone

Jazz Kit

Piano

Jazz Bass

Trumpet 2

119

Alto Sax

Bari Sax

Trumpet 1

Trumpet 3

Trumpet 4

Trombone

Trombone

Trombone

Trombone

Jazz Kit

Piano

Jazz Bass

Trumpet 2

121

Alto Sax

Alto Sax

Tenor Sax

Tenor Sax

Bari Sax

Trumpet 1

Trumpet 3

Trumpet 4

Trombone

Trombone

Trombone

Trombone

Jazz Kit

Piano

Jazz Bass

Trumpet 2

123

Alto Sax

Alto Sax

Tenor Sax

Tenor Sax

Bari Sax

Trumpet 1

Trumpet 3

Trumpet 4

Trombone

Trombone

Trombone

Trombone

Jazz Kit

Piano

Jazz Bass

Trumpet 2

125

Count & His Orchestra Basie - Hay Burner

Alto Sax

♩ = 132,001587
Alto Sax 1 **11**

14

18

22

26

30

34

38

42

46

50

53

57

63

67

70

73

76

80

84

89

92

96

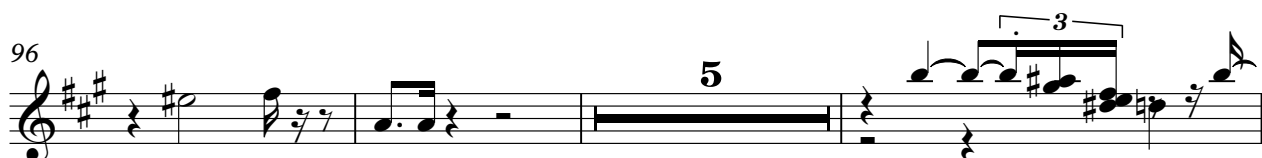

104

107

110

115

119

123

Count & His Orchestra Basie - Hay Burner

Alto Sax

♩ = 132,001587
Alto Sax 2

27

31

34

40

47

50

53

56

61

65

69

72

75

80

84

89

92

96

104

Alto Sax

3

107

3

109

3

114

5

3

122

3

Count & His Orchestra Basie - Hay Burner

Tenor Sax

$\text{♩} = 132,001587$
Tenor Sax 1

22 3

28

32 3

36 4

45

49

52

56 2

61

64

68

71

74

77

81

86

90

94

Tenor Sax

103

106

109

114

122

Count & His Orchestra Basie - Hay Burner

Tenor Sax

♩ = 132,001587
Tenor Sax 2 **22** **3**

28

32

36 **2** **5**

46

50

53

56 **2**

61

65

68

71

74

77

81

86

90

94

Tenor Sax

103

106

109

115

123

Count & His Orchestra Basie - Hay Burner

Bari Sax

♩ = 132,001587
Bari Sax

22 4

28

32

37

42

46

50

53 6

61

65

69

72

75

79

83

88

91

95

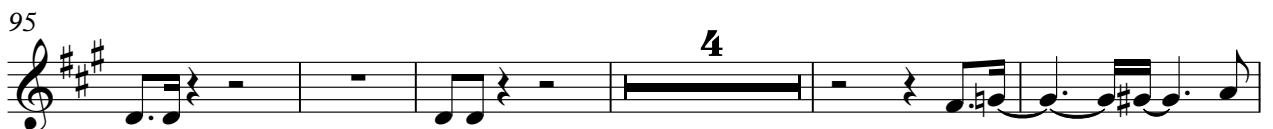

104

109

114

118

123

Count & His Orchestra Basie - Hay Burner

Trumpet 1

♩ = 132,001587

Trumpet 1

19

Trumpet 1

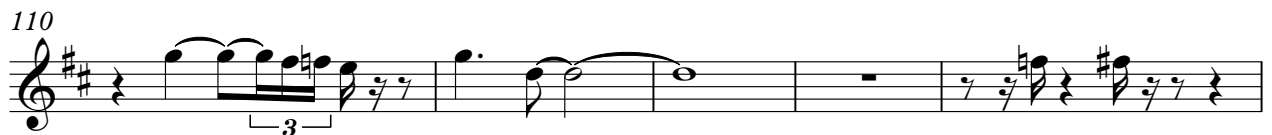
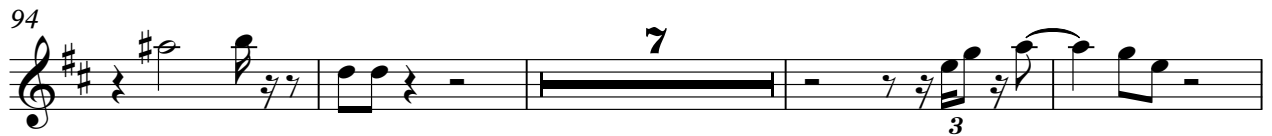

Trumpet 3

Count & His Orchestra Basie - Hay Burner

♩ = 132,001587
Trumpet 3 **27**

31

35

40

48

51

55 **24**

82

86

90

94

105

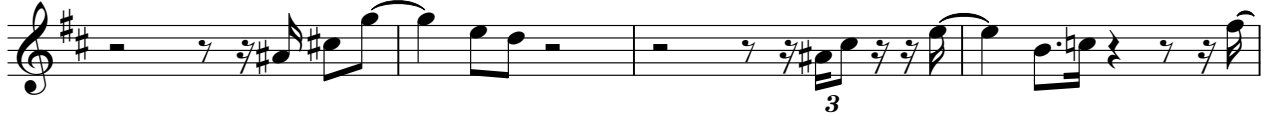

109

114

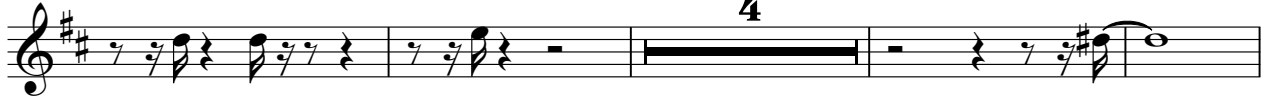

122

Trumpet 4

Count & His Orchestra Basie - Hay Burner

♩ = 132,001587
Trumpet 4 **27**

31

35

40 **4**

48

51

55 **24**

82

Count & His Orchestra Basie - Hay Burner

Trombone

♩ = 132,001587

Trombone 1

18 2

23

28

32

37

42

46

50

53 9

64 11

Trombone

78

82

86

89

92

96

104

109

114

118

Trombone

123

Count & His Orchestra Basie - Hay Burner

Trombone

♩ = 132,001587

Trombone 2 **18**

78

82

86

90

94

102

107

112

118

123

Count & His Orchestra Basie - Hay Burner

Trombone

♩ = 132,001587

Trombone 3 **18**

78

83

88

91

95

103

108

114

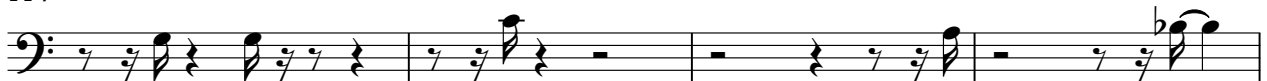

118

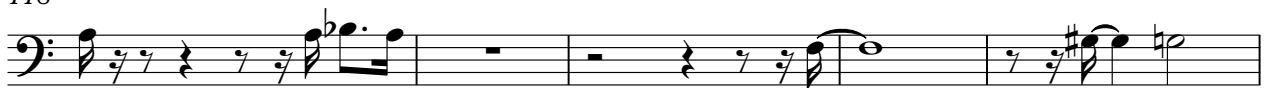

123

Count & His Orchestra Basie - Hay Burner

Trombone

♩ = 132,001587

Trombone 4

18 2

23

28

32

37

42

47

51

55 9

66 11

78

82

86

90

94

102

107

112

117

123

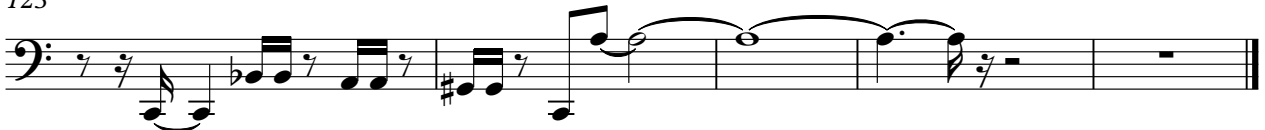

♩ = 132,001587
Jazz Kit 2

6

10

13

17

20

24

27

30

32

35

38

42

45

48

51

54

57

60

63

66

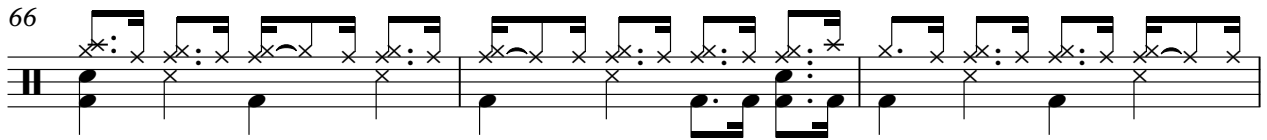

69

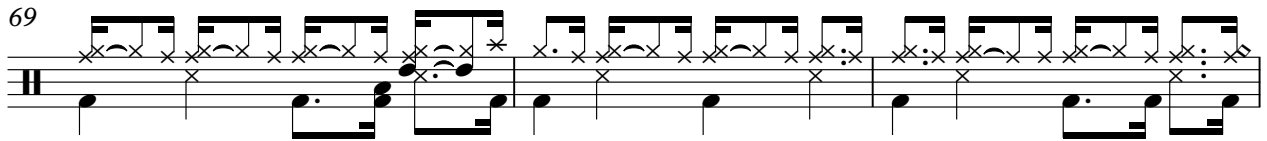

72

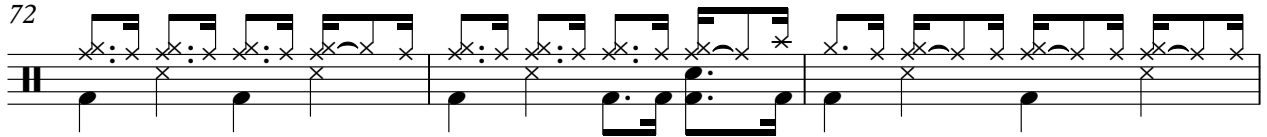

75

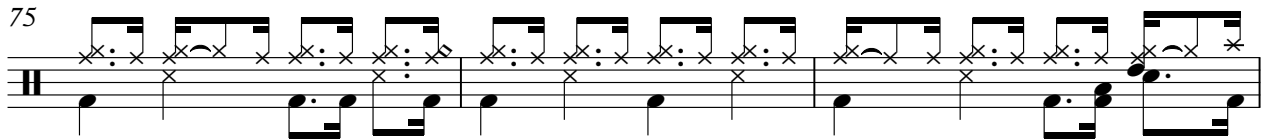

78

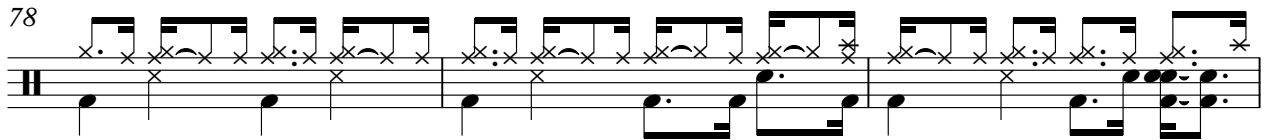

81

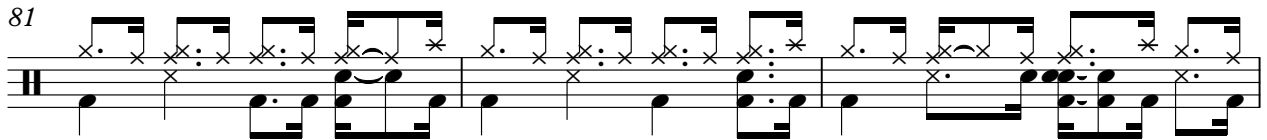

84

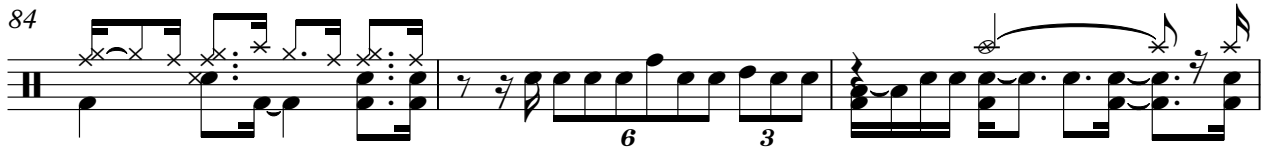

87

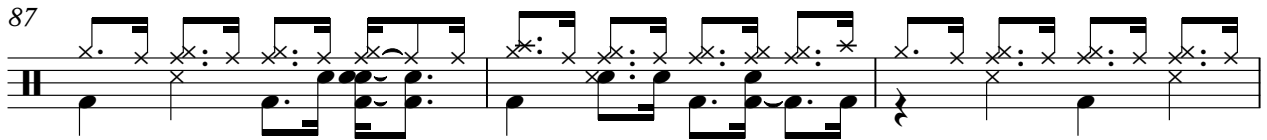

90

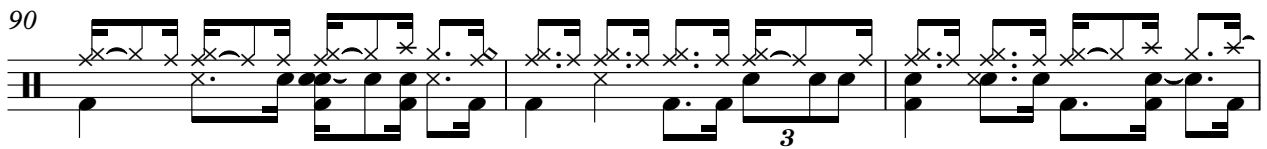

93

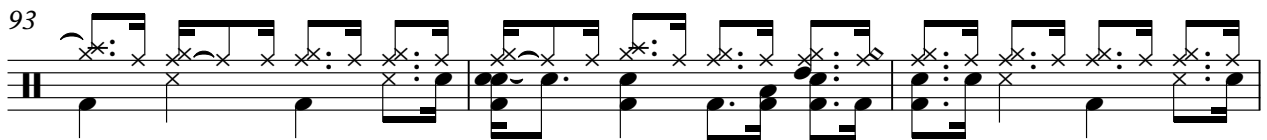

V.S.

96

99

102

104

107

110

113

117

120

123

125

Count & His Orchestra Basie - Hay Burner

Piano

♩ = 132,001587

Piano

3

7

11

16

20

25

V.S.

28

31

34

41

45

48

51

53

56

59

61

63

V.S.

66

69

72

75

78

82

86

88

91

93

96

98

101

105

110

117

121

124

Count & His Orchestra Basie - Hay Burner

Jazz Bass

♩ = 132,001587

Jazz Bass 3

V.S.

Count & His Orchestra Basie - Hay Burner

Trumpet 2

♩ = 132,001587
Trumpet 2

11

14

18

30

37

41

45

51

55

24

82

86

90

94

105

112

116

120

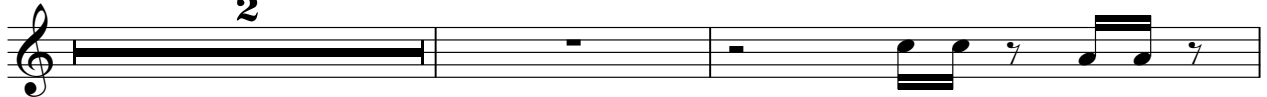

124

