

Count & His Orchestra Basie - I Left My Heart In San Francisco

$\text{♩} = 200,000000$ $\text{♩} = 86,001282$

Clarinet in Bb

Alto Saxophone

Baroque Trumpet

Percussion

Jazz Guitar 0528_SAN

Acoustic Bass

$\text{♩} = 200,000000$ $\text{♩} = 86,001282$

Synth Brass

Synth Strings

Synth Strings

Solo

5

Perc.

J. Gtr.

A. Bass

Solo

7

Cl.
Perc.
J. Gtr.
A. Bass
Syn. Br.
Syn. Str.
Syn. Str.
Solo

9

Cl.
Perc.
J. Gtr.
A. Bass
Syn. Br.
Syn. Str.
Syn. Str.
Solo

12

Cl.
Perc.
J. Gtr.
A. Bass
Syn. Br.
Syn. Str.
Syn. Str.
Solo

14

Cl.
Perc.
J. Gtr.
A. Bass
Syn. Br.
Syn. Str.
Syn. Str.
Solo

17

Cl.
Perc.
J. Gtr.
A. Bass
Syn. Br.
Syn. Str.
Syn. Str.
Solo

20

Cl.
Perc.
J. Gtr.
A. Bass
Syn. Br.
Syn. Str.
Syn. Str.
Solo

23

Cl.

Perc.

J. Gtr.

A. Bass

Syn. Br.

Syn. Str.

Syn. Str.

Solo

26

Perc.

J. Gtr.

A. Bass

Syn. Str.

Syn. Str.

Solo

28

Perc.

J. Gtr.

A. Bass

Syn. Str.

Syn. Str.

Solo

30

Cl.

Perc.

J. Gtr.

A. Bass

Syn. Br.

Syn. Str.

Syn. Str.

Solo

32

Cl.

Perc.

J. Gtr.

A. Bass

Syn. Br.

Syn. Str.

Syn. Str.

Solo

Alto Sax.

Perc.

J. Gtr.

A. Bass

♩ = 88,003639

35

Syn. Br.

Syn. Str.

Syn. Str.

Solo

♩ = 88,003639

39

Alto Sax.

Perc.

A. Bass

Syn. Br.

Syn. Str.

Syn. Str.

Solo

42

Cl.

Alto Sax.

Bar. Tpt.

Perc.

A. Bass

Syn. Br.

Syn. Str.

Syn. Str.

Solo

46

Cl.
Bar. Tpt.
Perc.
A. Bass
Syn. Str.
Syn. Str.
Solo

3

49

♩ = 86,001282

Cl.
Bar. Tpt.
Perc.
J. Gtr.
A. Bass
Syn. Str.
Syn. Str.
Solo

3

♩ = 86,001282

52

Cl.
Perc.
J. Gtr.
A. Bass
Syn. Br.
Syn. Str.
Syn. Str.
Solo

54

Cl.
Perc.
J. Gtr.
A. Bass
Syn. Br.
Syn. Str.
Syn. Str.
Solo

57

Cl.
Perc.
J. Gtr.
A. Bass
Syn. Br.
Syn. Str.
Syn. Str.
Solo

59

Perc.
J. Gtr.
A. Bass
Syn. Str.
Syn. Str.
Solo

62

Cl.
Perc.
J. Gtr.
A. Bass
Syn. Br.
Syn. Str.
Syn. Str.
Solo

64

♩ = 82,002388 ♩ = 80,000000

Cl.
Perc.
J. Gtr.
A. Bass
Syn. Br.
Syn. Str.
Syn. Str.
Solo

66 ♩ = 76,000000 32,000000 16,000000 8,000000 4,000000 ♩ = 60,000000

Cl.

Perc.

J. Gtr.

A. Bass

Syn. Br.

Syn. Str.

Syn. Str.

Solo

Count & His Orchestra Basie - I Left My Heart In San Fr

Clarinet in B \flat

$\text{♩} = 200,000000$ $\text{♩} = 86,001282$

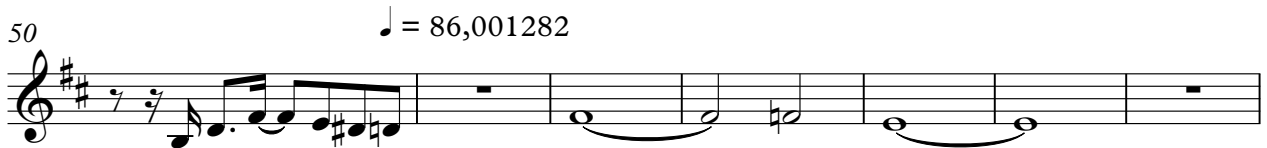
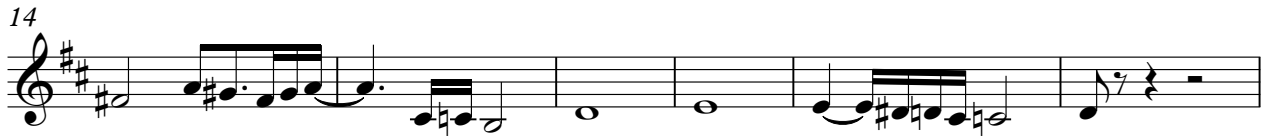
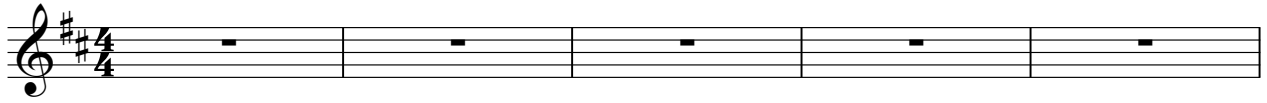

Percussion

Count & His Orchestra Basie - I Left My Heart In San Fr

♩ = 200,000000 ♪ = 86,001282

5

8

11

14

17

20

23

26

29

V.S.

32

♩ = 88,003639

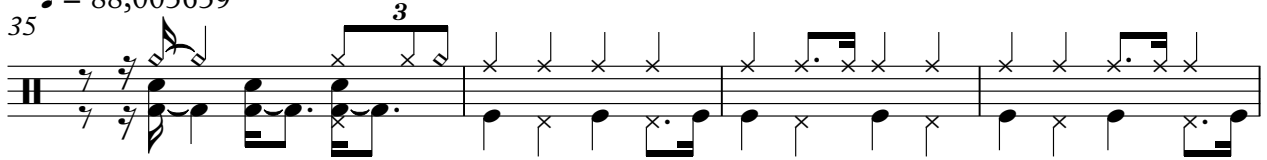

39

44

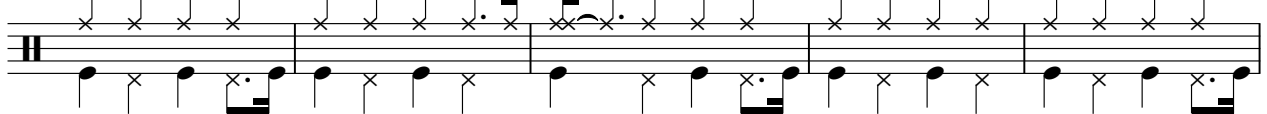

49

♩ = 86,001282

3

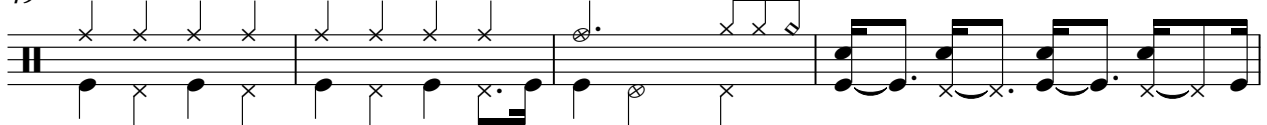

53

56

59

62

♩ = 82,002388

♩ = 80,000000

♩ = 76,000000

♩ = 72,000000

♩ = 68,000000

♩ = 60,000000

65

68

2

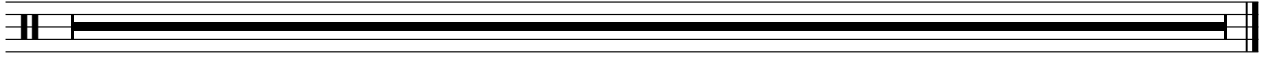

♩ = 200,000000 ♩ = 86,001282
0528_SAN

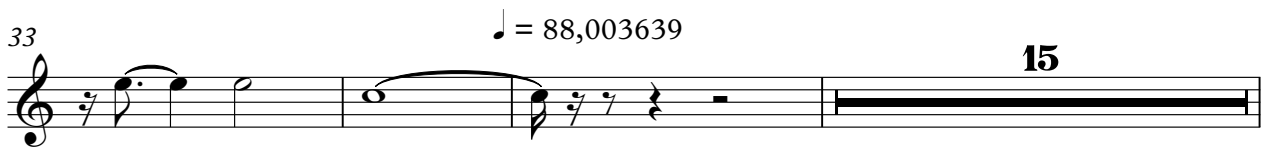
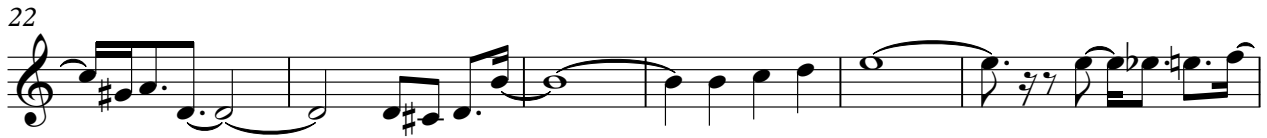
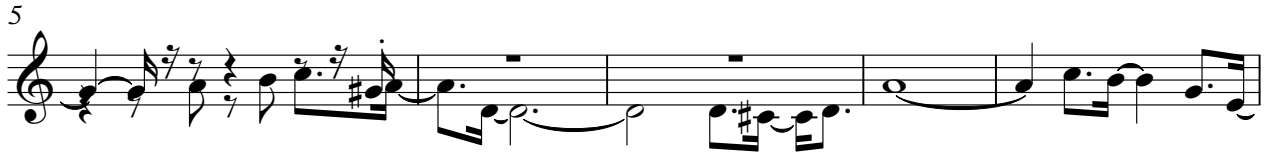

♩ = 88,003639

15

2

Acoustic Bass

52

59

64

♩ = 82,002388 ♩ = 80,000000 ♩ = 76,41000000 ♩ = 72,00000000 ♩ = 68,00000000 ♩ = 64,00000000 ♩ = 60,00000000

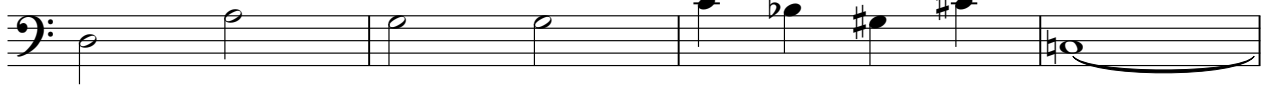

68

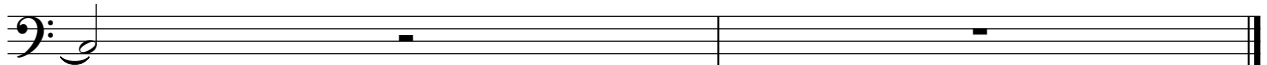

Count & His Orchestra Basie - I Left My Heart In San Fr

Synth Brass

♩ = 200,000000 ♩ = 86,001282

6

13

18

24

33

39

44

57

65

♩ = 88,003639

♩ = 86,001282

♩ = 82,00200000 ♩ = 77,00000000 ♩ = 69,00000000 ♩ = 55,00000000

Synth Strings

Count & His Orchestra Basie - I Left My Heart In San Fr

♩ = 200,000000 ♪ = 86,001282

6

14

21

29

36

42

47

Synth Strings

Count & His Orchestra Basie - I Left My Heart In San Fr

♩ = 200,000000 ♩ = 86,001282

6 **2**

15

22

29 ♩ = 88,003639

37

44

48 ♩ = 86,001282

2

Synth Strings

52

59

64

♩ = 82, 00208800076, 0057, 000000000000000000

Count & His Orchestra Basie - I Left My Heart In San Fr

Solo

♩ = 200,000000 ♪ = 86,001282

5

8

11

15

19

22

25

28

31

V.S.

