

Count & His Orchestra Basie - In A Mellow Tone

♩ = 135,002563

Alto Sax 1

Alto Sax 1

Alto Sax 2

Tenor Sax 1

Tenor Sax 2

Bari Sax

Trombone 1

Trombone 1

Trombone 2

Trombone 3

Trombone 4

Jazz Kit

Drums

Piano

Piano

Jazz Bass

Bas

♩ = 135,002563

Trumpet 1

Trumpet 1

Trumpet 2

Trumpet 3

Trumpet 4

Trumpet 5

6

Drums

Piano

Bas

9

Drums

Piano

Bas

11

Drums

Piano

Bas

13 3

Drums

Piano

Bas

16

Drums

Piano

Bas

19

22

The musical score is arranged in a system with the following parts from top to bottom:

24

Alto Sax

Alto Sax

Tenor Sax

Tenor Sax

Bari Sax

Trombone

Trombone

Trombone

Trombone

Drums

Piano

Bas

27

30

32

34

Alto Sax

Alto Sax

Tenor Sax

Tenor Sax

Bari Sax

Drums

Piano

Bas

Trumpet 1

Trumpet 2

Trumpet 3

Trumpet 4

Trumpet 5

37

Alto Sax

Tenor Sax

Bari Sax

Drums

Piano

Bas

Trumpet 1

Trumpet 2

Trumpet 3

Trumpet 4

Trumpet 5

39

Alto Sax

Tenor Sax

Bari Sax

Drums

Piano

Bas

Trumpet 1

Trumpet 2

Trumpet 3

Trumpet 4

Trumpet 5

41

Alto Sax

Tenor Sax

Bari Sax

Drums

Piano

Bas

Trumpet 1

Trumpet 2

Trumpet 3

Trumpet 4

Trumpet 5

43

Alto Sax

Tenor Sax

Bari Sax

Drums

Piano

Bas

Trumpet 1

Trumpet 2

Trumpet 3

Trumpet 4

Trumpet 5

45

48

Alto Sax

Tenor Sax

Bari Sax

Drums

Piano

Bas

Trumpet 1

Trumpet 2

Trumpet 3

Trumpet 4

Trumpet 5

51

Alto Sax

Tenor Sax

Bari Sax

Trombone

Trombone

Trombone

Trombone

Drums

Piano

Bas

Trumpet 1

Trumpet 2

Trumpet 3

Trumpet 4

Trumpet 5

53

Alto Sax

Tenor Sax

Bari Sax

Trombone

Trombone

Trombone

Trombone

Drums

Piano

Bas

56

Alto Sax

Tenor Sax

Bari Sax

Trombone

Trombone

Trombone

Trombone

Drums

Piano

Bas

58

Alto Sax

Tenor Sax

Bari Sax

Trombone

Trombone

Trombone

Trombone

Drums

Piano

Bas

60

Alto Sax

Tenor Sax

Bari Sax

Trombone

Trombone

Trombone

Trombone

Drums

Piano

Bas

Trumpet 1

Trumpet 2

Trumpet 3

Trumpet 4

Trumpet 5

62

Alto Sax

Tenor Sax

Bari Sax

Trombone

Trombone

Trombone

Trombone

Drums

Piano

Bas

Trumpet 1

Trumpet 2

Trumpet 3

Trumpet 4

Trumpet 5

64

Alto Sax

Tenor Sax

Bari Sax

Trombone

Trombone

Trombone

Trombone

Drums

Piano

Bas

Trumpet 1

Trumpet 2

Trumpet 3

Trumpet 4

Trumpet 5

66

68

Alto Sax

Alto Sax

Tenor Sax

Tenor Sax

Bari Sax

Trombone

Trombone

Trombone

Drums

Piano

Bas

Trumpet 1

Trumpet 2

Trumpet 3

Trumpet 4

Trumpet 5

70

The musical score is arranged in a standard orchestral layout. It features the following parts from top to bottom:

- Alto Sax (two staves)
- Tenor Sax (two staves)
- Bari Sax (one staff)
- Trombone (three staves)
- Bas (one staff)
- Trumpet (five staves)

72

74

76

Alto Sax

Alto Sax

Tenor Sax

Tenor Sax

Bari Sax

Drums

Piano

Bass

79

82

85

87

90

Alto Sax

Alto Sax

Tenor Sax

Tenor Sax

Bari Sax

Drums

Piano

Bas

93

Drums

Piano

Bas

96

Drums

Piano

Bas

98

Alto Sax

Alto Sax

Tenor Sax

Tenor Sax

Bari Sax

Drums

Piano

Bas

99

Alto Sax

Alto Sax

Tenor Sax

Tenor Sax

Bari Sax

Drums

Piano

Bas

101

104

107

109

Alto Sax

Alto Sax

Tenor Sax

Tenor Sax

Bari Sax

Drums

Piano

Bas

111

113

Alto Sax

Alto Sax

Tenor Sax

Tenor Sax

Bari Sax

Drums

Piano

Bas

115

Alto Sax

Alto Sax

Tenor Sax

Tenor Sax

Bari Sax

Trombone

Trombone

Trombone

Trombone

Drums

Piano

Bas

Trumpet 1

Trumpet 2

Trumpet 3

Trumpet 4

Trumpet 5

117

The musical score is arranged in a standard orchestral layout. It features the following parts from top to bottom:

- Alto Sax (two staves)
- Tenor Sax (two staves)
- Bari Sax (one staff)
- Trombone (four staves)
- Bas (one staff)
- Trumpet (five staves)

119

Alto Sax

Alto Sax

Tenor Sax

Tenor Sax

Bari Sax

Trombone

Trombone

Trombone

Trombone

Drums

Piano

Bas

Trumpet 1

Trumpet 2

Trumpet 3

Trumpet 4

Trumpet 5

121

123

125

127

129

Alto Sax

Alto Sax

Tenor Sax

Tenor Sax

Bari Sax

Drums

Piano

Bas

131

Alto Sax

Alto Sax

Tenor Sax

Tenor Sax

Bari Sax

Trombone

Trombone

Trombone

Trombone

Drums

Piano

Bas

Trumpet 1

Trumpet 2

Trumpet 3

Trumpet 4

137

142

145

148

This musical score is for a jazz ensemble. It features the following instruments and parts:

153

This musical score is for a jazz ensemble. It features the following instruments and parts:

This musical score is for a jazz ensemble. It features the following instruments and parts:

158

This musical score is for a jazz ensemble. It features the following instruments and parts:

163

165

Alto Sax

Alto Sax

Tenor Sax

Tenor Sax

Bari Sax

Trombone

Trombone

Trombone

Trombone

Drums

Piano

Bas

Trumpet 1

Trumpet 2

Trumpet 3

Trumpet 4

Trumpet 5

167

Alto Sax

Alto Sax

Tenor Sax

Tenor Sax

Bari Sax

Trombone

Trombone

Trombone

Trombone

Drums

Piano

Bas

Trumpet 1

Trumpet 2

Trumpet 3

Trumpet 4

Trumpet 5

169

171

173

Alto Sax

Alto Sax

Tenor Sax

Tenor Sax

Bari Sax

Trombone

Trombone

Trombone

Trombone

Drums

Piano

Bas

Trumpet 1

Trumpet 2

Trumpet 3

Trumpet 4

Trumpet 5

175

177

The musical score is arranged in a standard orchestral layout. It begins with a rehearsal mark '177' at the top. The instruments are listed on the left side of the page. The Alto Sax and Tenor Sax parts are in the upper register, while the Trombone and Trumpet parts are in the lower register. The Piano and Bas parts are in the lower register. The Drums part is in the middle register. The score consists of two measures. The first measure contains a complex rhythmic pattern with many eighth and sixteenth notes. The second measure contains a complex rhythmic pattern with many eighth and sixteenth notes. The score is written in a key signature of one flat (B-flat major or D minor) and a 4/4 time signature.

179

This musical score is for a jazz ensemble. It features the following instruments and parts:

183

187

189

191

193

195

196

Alto Sax

Alto Sax

Tenor Sax

Tenor Sax

Bari Sax

Trombone

Trombone

Trombone

Trombone

Drums

Piano

Bas

Trumpet 1

Trumpet 2

Trumpet 3

Trumpet 4

Trumpet 5

197

Count & His Orchestra Basie - In A Mellow Tone

Alto Sax

♩ = 135,002563

Alto Sax 1

19

23

27

33

39

44

50

55

60

65

V.S.

70

73

78

83

87

98

100

105

108

111

114

118

121

125

128

147

152

156

159

163

166

170

175

180

184

188

191

194

Count & His Orchestra Basie - In A Mellow Tone

Alto Sax

♩ = 135,002563

Alto Sax 2

19

23

27

33

32

68

71

74

79

84

87

6

98

100

105

109

113

117

120

124

127

131

16

4

Alto Sax

191

194

Count & His Orchestra Basie - In A Mellow Tone

Tenor Sax

♩ = 135,002563

Tenor Sax 1

19

23

27

33

39

44

50

55

60

65

V.S.

69

72

76

80

85

90

99

102

106

110

114

118

121

125

128

147

152

156

159

163

166

170

174

179

183

187

190

193

Count & His Orchestra Basie - In A Mellow Tone

Tenor Sax

♩ = 135,002563

Tenor Sax 2

19

23

27

33

32

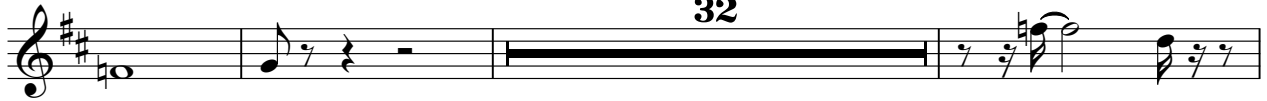

68

71

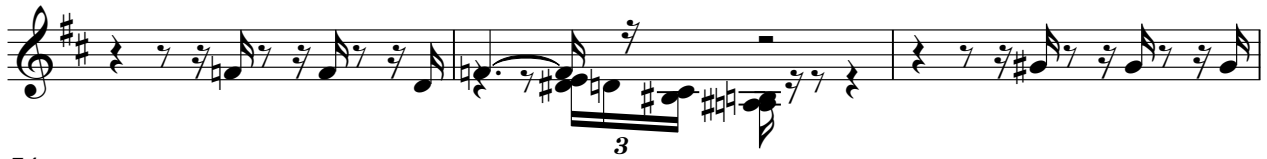

74

79

84

88

6

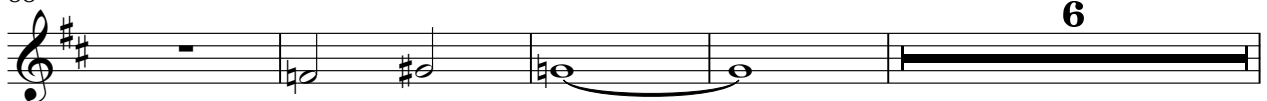

Tenor Sax

98

6

100

3 3 3

105

3 3 3 3

109

3

113

117

121

125

128

16

147

152

156

160

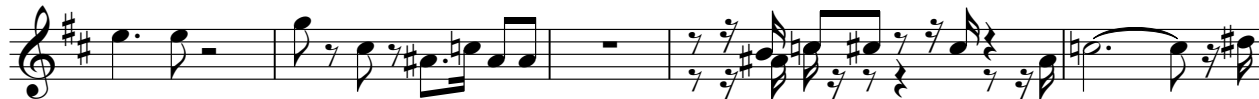

165

169

173

177

181

185

188

V.S.

4

Tenor Sax

191

194

Count & His Orchestra Basie - In A Mellow Tone

Bari Sax

$\text{♩} = 135,002563$

Bari Sax

19

23

27

32

36

41

46

52

57

61

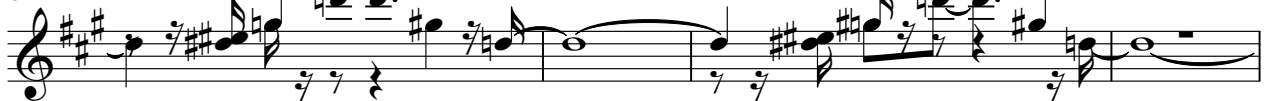

V.S.

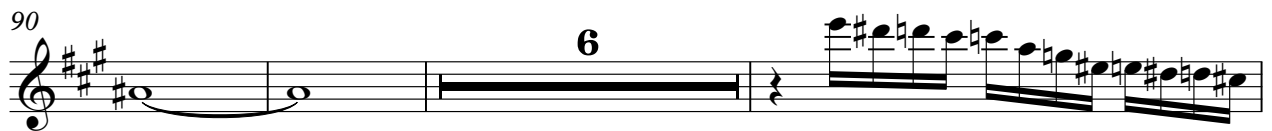
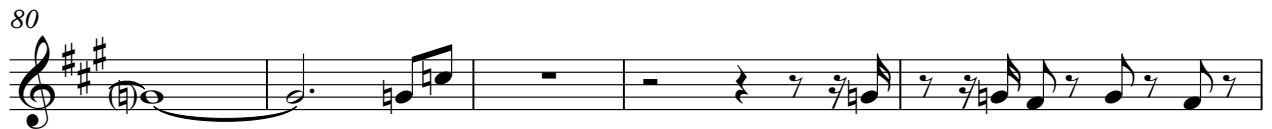

110

3

115

118

122

126

129

16

149

153

157

160

163

166

170

174

179

183

187

190

193

Count & His Orchestra Basie - In A Mellow Tone

Trombone

♩ = 135,002563

Trombone 1

19

23

28

24

56

60

64

49

117

2

123

128

2

134

139

145

150

154

159

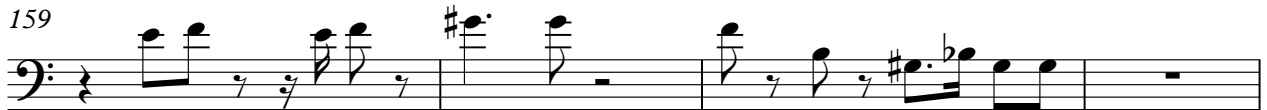

163

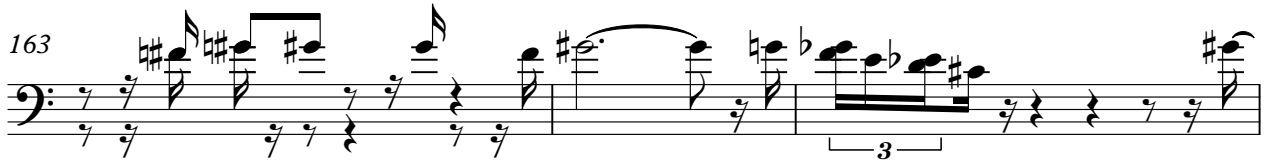

166

170

174

179

Trombone

3

183

186

189

193

Count & His Orchestra Basie - In A Mellow Tone

Trombone

♩ = 135,002563

Trombone 2

19

23

27

24

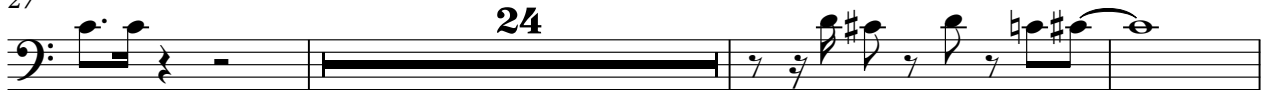

54

59

64

68

72

10

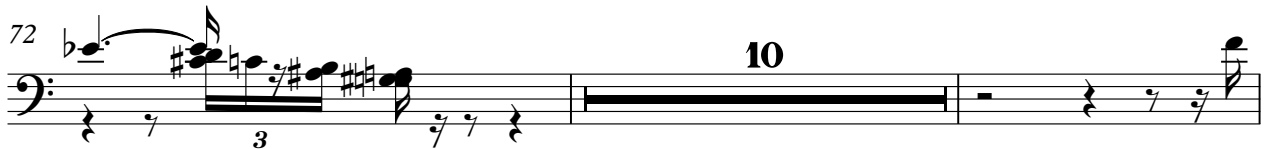

84

87

27

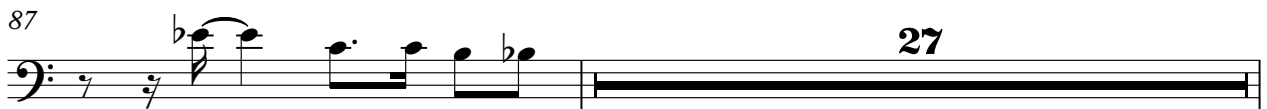

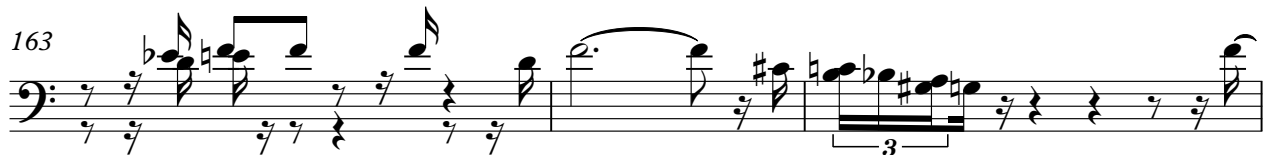
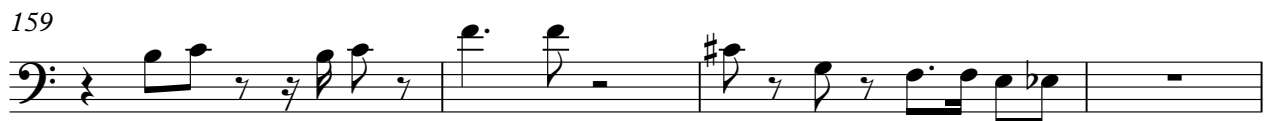
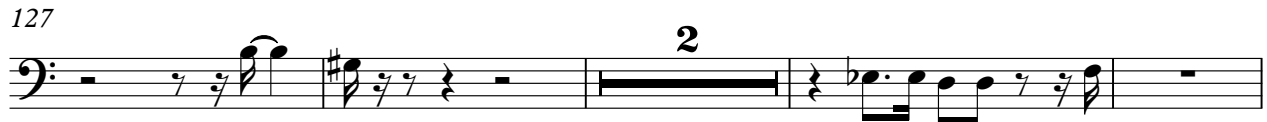

Trombone

166

170

174

179

183

187

191

195

Count & His Orchestra Basie - In A Mellow Tone

Trombone

♩ = 135,002563

Trombone 3

19

23

24

54

59

64

68

71

83

86

115

122

127

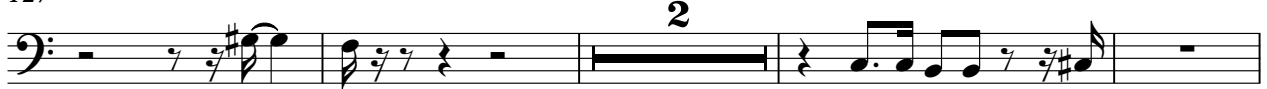

133

138

143

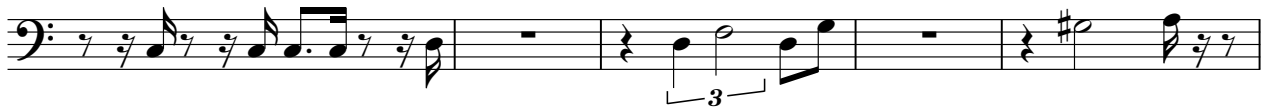

148

153

157

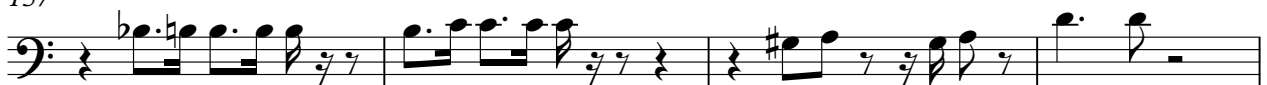

161

Trombone

165

168

173

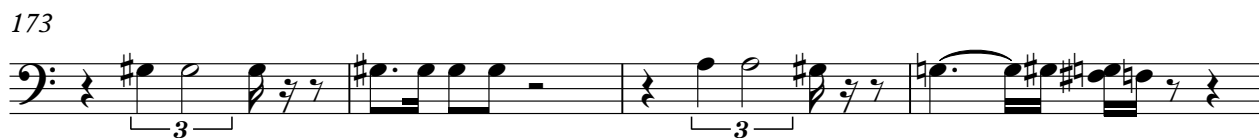

177

181

185

189

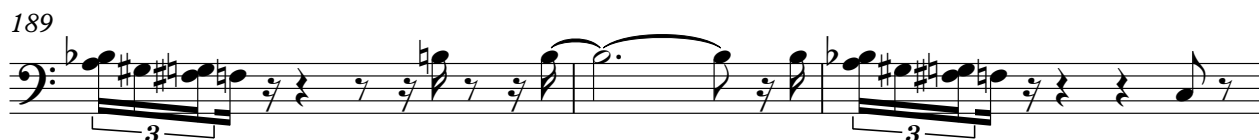

192

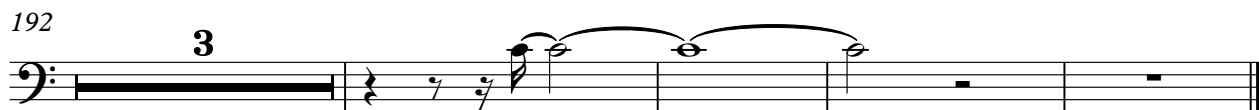

Count & His Orchestra Basie - In A Mellow Tone

Trombone

♩ = 135,002563

Trombone 4 **19**

23

27

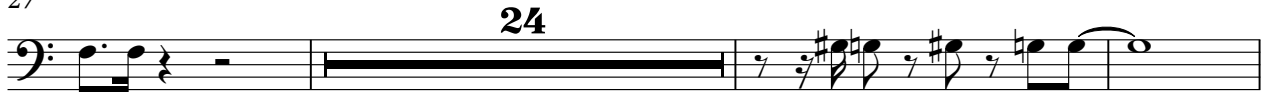

54

59

64

68

71

83

86

115

122

127

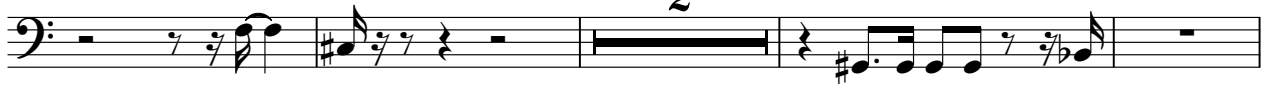

133

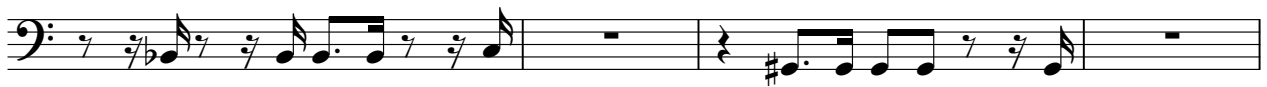

137

142

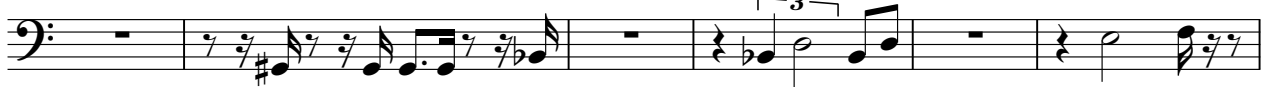

148

152

156

160

Trombone

165

168

172

176

181

185

189

192

Count & His Orchestra Basie - In A Mellow Tone

Drums

♩ = 135,002563

Jazz Kit

3

V.S.

44

48

52

57

61

65

68

72

76

80

Drums

84

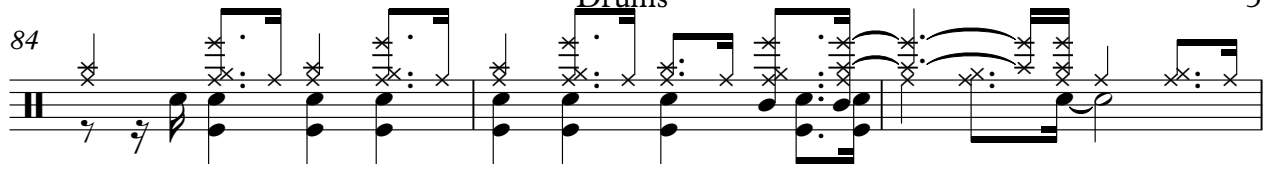

87

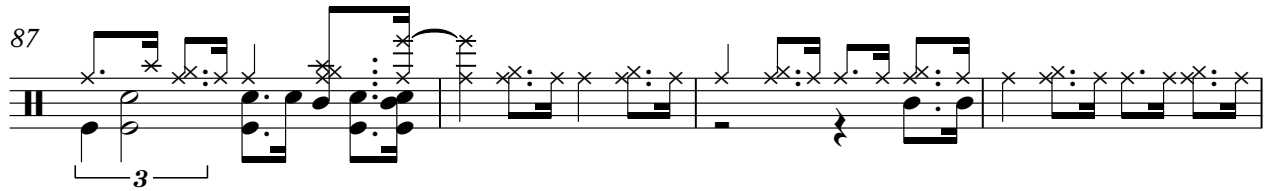

91

95

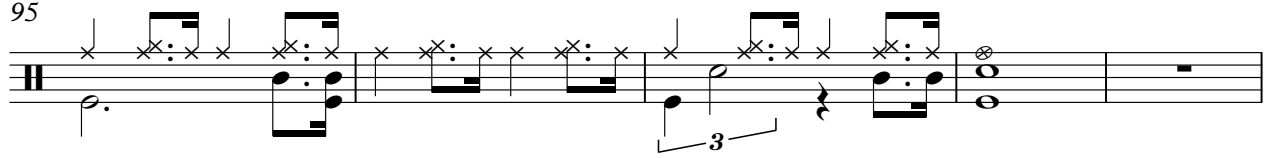

100

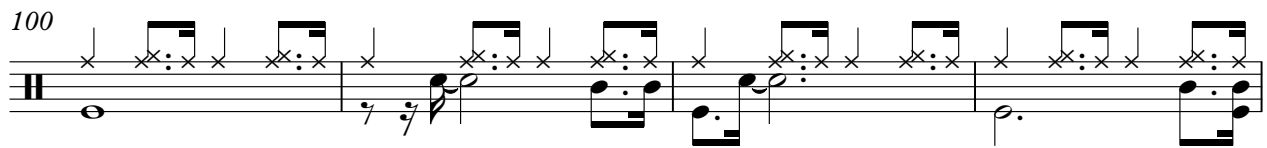

104

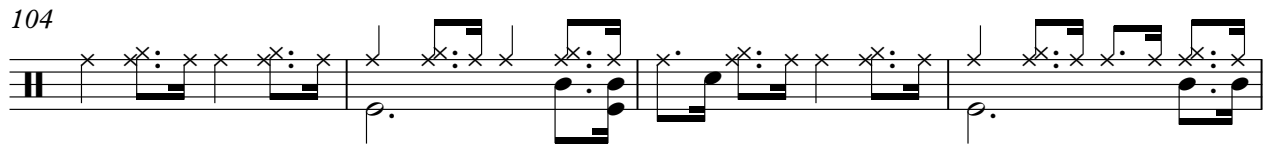

108

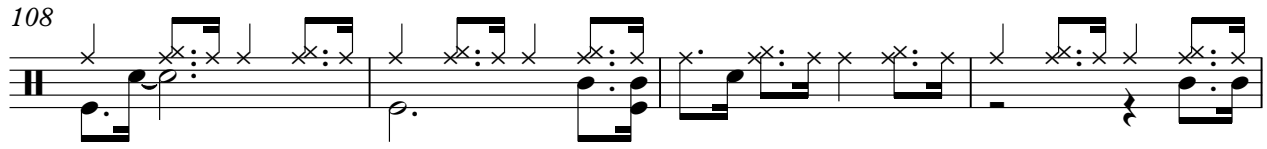

112

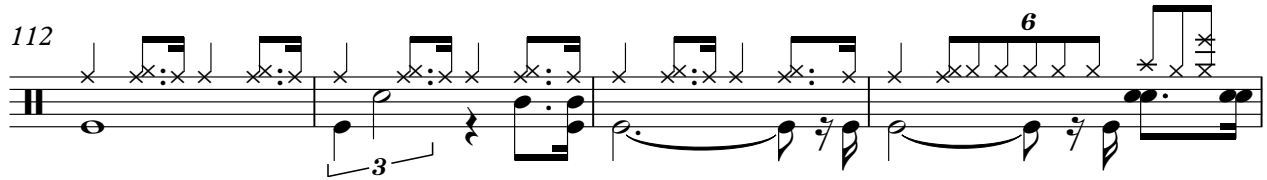

116

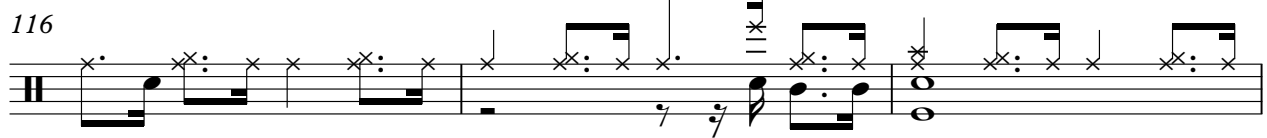

119

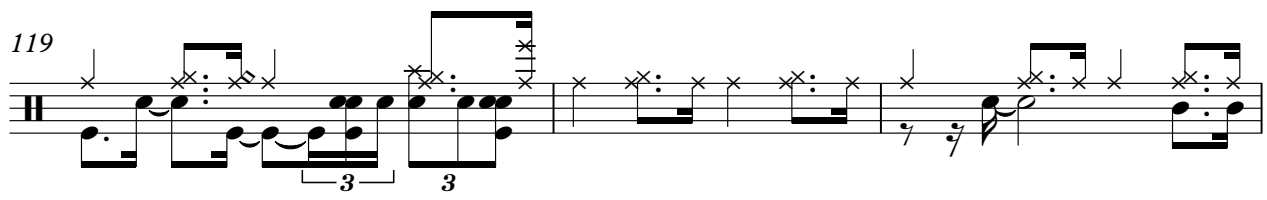

V.S.

Drums

122

126

130

134

138

142

146

150

154

158

162

165

168

172

175

179

182

186

189

192

6
195

6 Drums 6 3

196

6 6 6 6

197

6 6

Count & His Orchestra Basie - In A Mellow Tone

Piano

♩ = 135,002563

Piano

V.S.

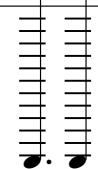

26

30

33

37

40

44

48

52

56

59

63

67

70

73

76

80

84

88

92

97

102

106

110

114

V.S.

118

122

126

129

133

137

141

145

149

152

156

160

V.S.

164

168

171

174

177

181

185

189

194

Count & His Orchestra Basie - In A Mellow Tone

Bas

♩ = 135,002563
Jazz Bass

2

7

12

18

23

28

33

38

43

48

V.S.

53

58

62

67

71

76

81

86

91

96

101

106

111

116

121

126

131

136

141

146

151

156

161

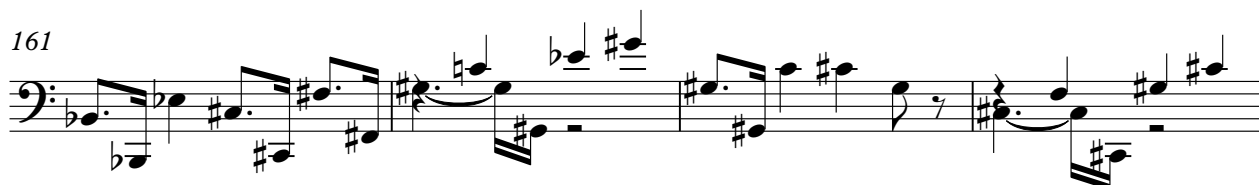

165

170

175

179

184

189

193

Count & His Orchestra Basie - In A Mellow Tone

Trumpet 1

♩ = 135,002563

Trumpet 1 **35**

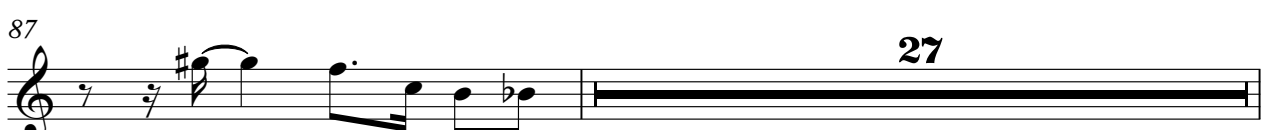
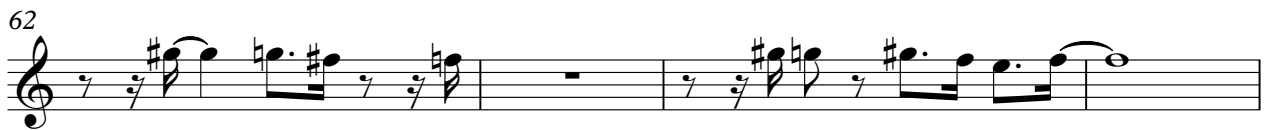
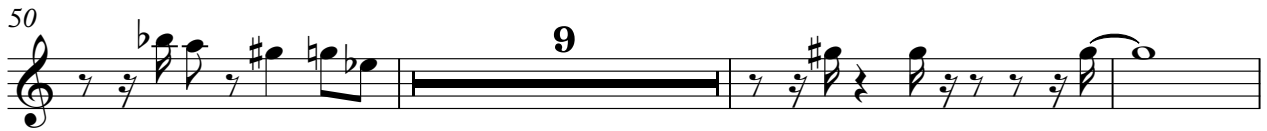
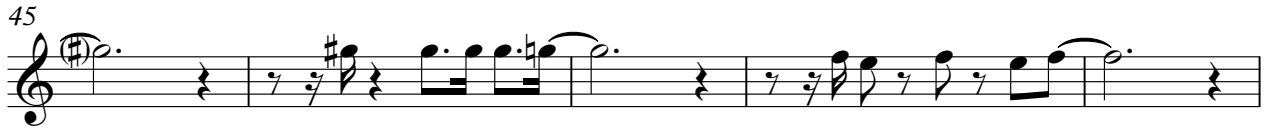

Trumpet 1

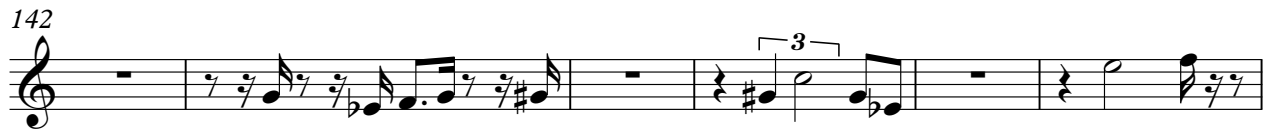
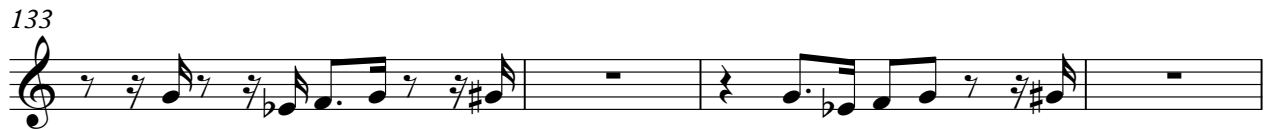
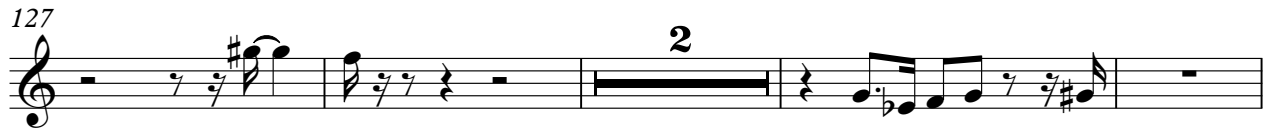

Trumpet 1

165

168

172

176

180

184

188

191

194

Count & His Orchestra Basie - In A Mellow Tone

Trumpet 2

♩ = 135,002563

Trumpet 2

35

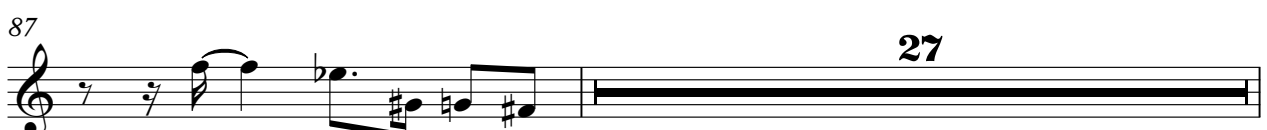
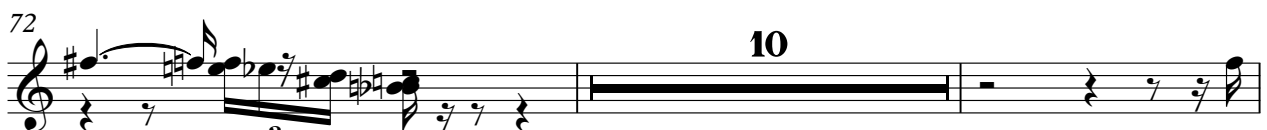
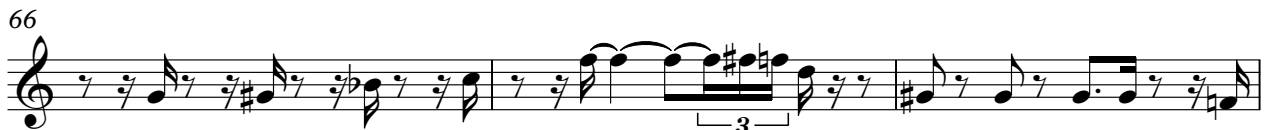
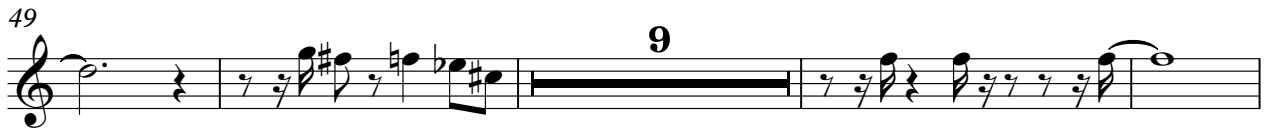
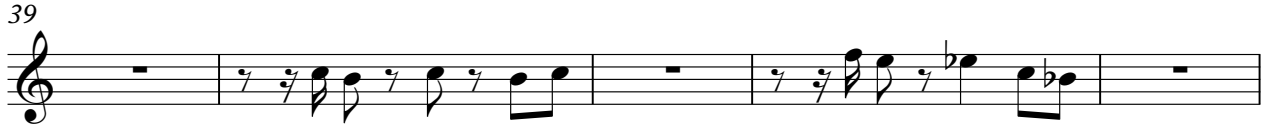

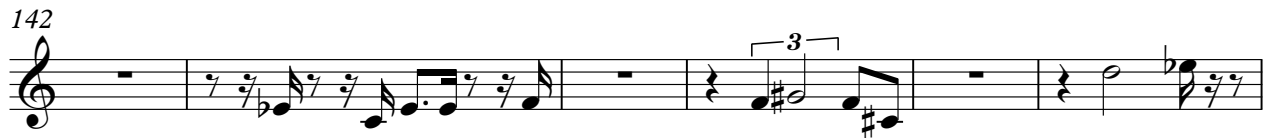
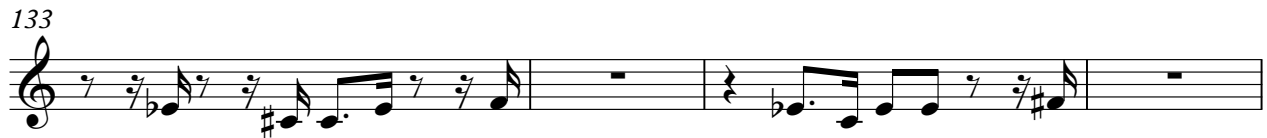
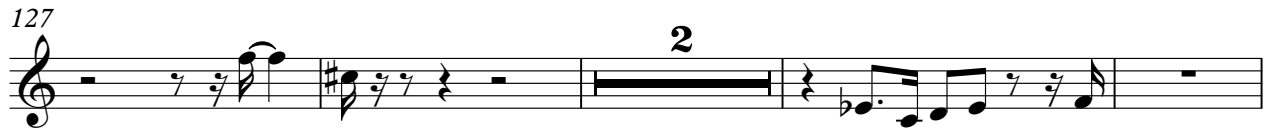

165

169

173

177

181

185

189

192

195

Count & His Orchestra Basie - In A Mellow Tone

Trumpet 3

♩ = 135,002563

Trumpet 3 **35**

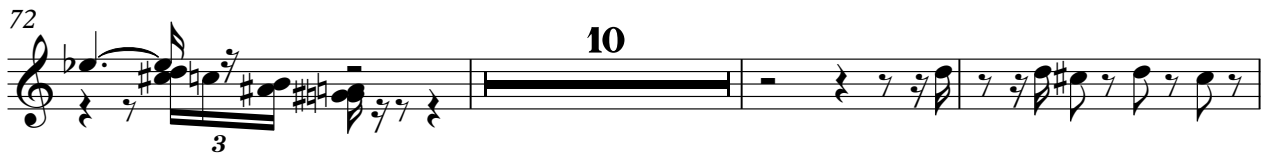
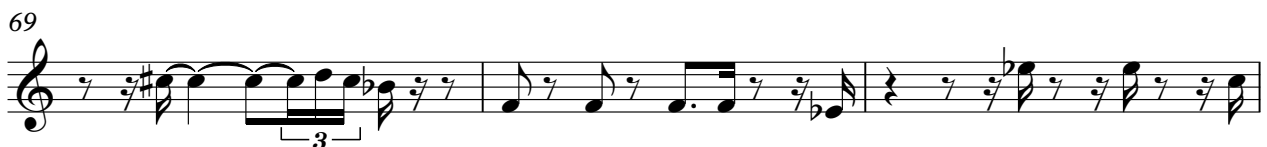
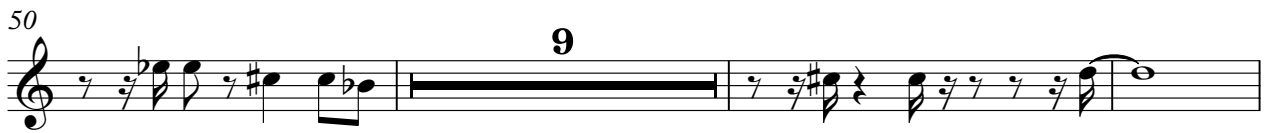

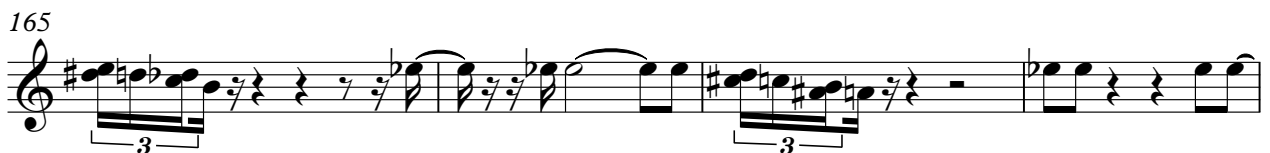
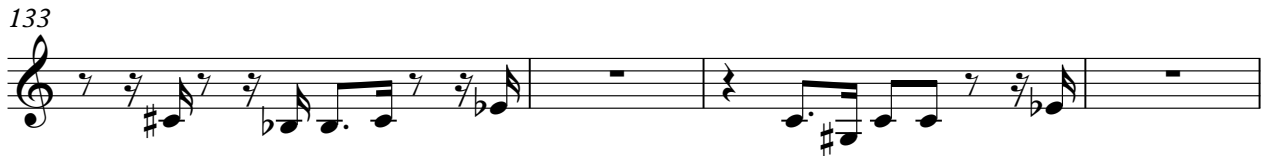
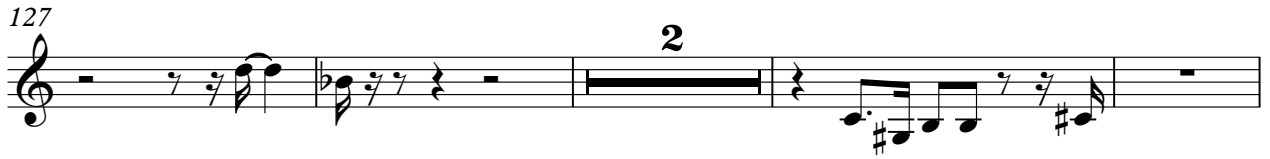

Trumpet 3

169

173

177

181

185

189

192

195

Count & His Orchestra Basie - In A Mellow Tone

Trumpet 4

♩ = 135,002563

Trumpet 4

35

39

44

48

60

65

69

72

85

115

Trumpet 4

122

127

133

137

142

148

152

156

160

165

Trumpet 4

169

173

177

181

185

189

192

195

Count & His Orchestra Basie - In A Mellow Tone

Trumpet 5

♩ = 135,002563

Trumpet 5

35

39

44

48

60

64

67

70

73

10

86

27

115

122

127

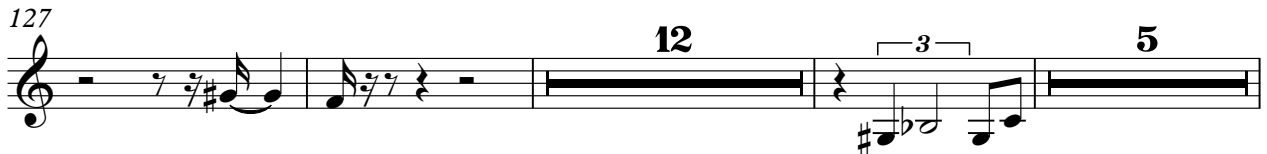

147

152

156

160

164

167

171

175

180

184

187

191

194

