

Count & His Orchestra Basie - It Had To Be You

♩ = 200,000000 ♩ = 124,000252

Clarinet in B \flat

Alto Saxophone

Tenor Saxophone

Baritone Saxophone

Baroque Trumpet

Trombone

Percussion

Jazz Guitar

0527_HAD

Jazz Guitar

Acoustic Bass

Tape Sampler Keyboard [Brass]

Viola

Viola

Solo

♩ = 200,000000 ♩ = 124,000252

4

Alto Sax.

Ten. Sax.

Bari. Sax.

Bar. Tpt.

Tbn.

Perc.

A. Bass

Tape Smp. Brs

6

Alto Sax.

Ten. Sax.

Bari. Sax.

Bar. Tpt.

Tbn.

Perc.

J. Gtr.

A. Bass

Tape Smp. Brs

8

Perc.

J. Gtr.

J. Gtr.

A. Bass

Solo

11

Perc.

J. Gtr.

J. Gtr.

A. Bass

Solo

14

16

Alto Sax.

Ten. Sax.

Bar. Tpt.

Tbn.

Perc.

J. Gtr.

J. Gtr.

A. Bass

Tape Smp. Brs

Vla.

Vla.

Solo

18

Alto Sax. *3*

Ten. Sax.

Bari. Sax. *3*

Bar. Tpt.

Tbn. *3*

Perc. *3*

J. Gtr.

J. Gtr.

A. Bass

Tape Smp. Brs

Vla.

Vla.

Solo

20

Alto Sax.

Ten. Sax.

Bari. Sax.

Bar. Tpt.

Tbn.

Perc.

J. Gtr.

J. Gtr.

A. Bass

Tape Smp. Brs

Vla.

Vla.

22

Cl.

Alto Sax.

Ten. Sax.

Bari. Sax.

Bar. Tpt.

Tbn.

Perc.

J. Gtr.

J. Gtr.

A. Bass

Tape Smp. Brs

Vla.

Vla.

Solo

24

Perc.

J. Gtr.

J. Gtr.

A. Bass

Vla.

Vla.

Solo

26

Bar. Tpt.

Perc.

J. Gtr.

J. Gtr.

A. Bass

Tape Smp. Brs

Vla.

Vla.

Solo

28

Bar. Tpt.

Tbn.

Perc.

J. Gtr.

J. Gtr.

A. Bass

Tape Smp. Brs

Solo

30

Alto Sax.

Ten. Sax.

Bari. Sax.

Bar. Tpt.

Tbn.

Perc.

J. Gtr.

J. Gtr.

A. Bass

Tape Smp. Brs

Solo

6

6

3

3

3

6

6

32

Alto Sax.

Ten. Sax.

Bar. Tpt.

Perc.

J. Gtr.

J. Gtr.

A. Bass

Tape Smp. Brs

Vla.

Vla.

Solo

Detailed description of the musical score: The score is for measures 32 and 33. The Alto Saxophone part has a whole note in measure 32 and a half note in measure 33. The Tenor Saxophone part has a whole note in measure 32 and a half note in measure 33. The Baritone Trumpet part has a whole note in measure 32 and a half note in measure 33. The Percussion part has a rhythmic pattern of eighth notes with accents. The Jazz Guitar part has a chord progression of F major, C major, F major, C major in measure 32, and F major, C major, F major, C major in measure 33. The Acoustic Bass part has a bass line of F2, C3, F3, C3 in measure 32 and F2, C3, F3, C3 in measure 33. The Tape Sampler Brass part has a whole note in measure 32 and a half note in measure 33. The Violin part has a whole note in measure 32 and a half note in measure 33. The Viola part has a whole note in measure 32 and a half note in measure 33. The Solo part has a whole note in measure 32 and a half note in measure 33.

34

Cl.

Alto Sax.

Ten. Sax.

Bar. Tpt.

Perc.

J. Gtr.

J. Gtr.

A. Bass

Tape Smp. Brs

Vla.

Vla.

36

38

39

41

Alto Sax.

Ten. Sax.

Bar. Tpt.

Tbn.

Perc.

J. Gtr.

A. Bass

Tape Smp. Brs

Solo

43

Cl.

Alto Sax.

Ten. Sax.

Perc.

J. Gtr.

A. Bass

Vla.

Vla.

45

Cl.

Alto Sax.

Ten. Sax.

Perc.

A. Bass

Vla.

Vla.

47

Cl.

Alto Sax.

Ten. Sax.

Bari. Sax.

Bar. Tpt.

Tbn.

Perc.

J. Gtr.

A. Bass

Tape Smp. Brs

Vla.

Vla.

Solo

50

Alto Sax.

Ten. Sax.

Bari. Sax.

Perc.

J. Gtr.

A. Bass

Solo

51

Alto Sax.

Ten. Sax.

Bari. Sax.

Bar. Tpt.

Tbn.

Perc.

J. Gtr.

A. Bass

Tape Smp. Brs

Solo

53

Alto Sax.

Ten. Sax.

Bari. Sax.

Tbn.

Perc.

J. Gtr.

A. Bass

Solo

54

Alto Sax.

Ten. Sax.

Bari. Sax.

Bar. Tpt.

Tbn.

Perc.

J. Gtr.

A. Bass

Tape Smp. Brs

Vla.

Vla.

Solo

55

- Alto Sax.**: Treble clef, rests in measures 55-56, then plays a quarter note G4 with a flat, followed by a quarter note A4.
- Ten. Sax.**: Treble clef, rests in measures 55-56, then plays a quarter note G4, followed by a quarter note A4.
- Bari. Sax.**: Treble clef, rests in measures 55-56, then plays a quarter note G4 with a sharp, followed by a quarter note A4.
- Bar. Tpt.**: Treble clef, rests in measures 55-56, then plays a quarter note G4 with a sharp, followed by a quarter note A4.
- Tbn.**: Bass clef, plays a quarter note G2, quarter note A2, quarter note B2, quarter note C3.
- Perc.**: Treble clef, plays a rhythmic pattern of eighth notes with accents and beams.
- J. Gtr.**: Treble clef, plays a series of chords: G4-B4, G4-B4, G4-B4, G4-B4.
- J. Gtr.**: Treble clef, plays a series of chords: G4-B4, G4-B4, G4-B4, G4-B4.
- A. Bass**: Bass clef, plays a series of notes: G2, A2, B2, C3.
- Tape Smp. Brs**: Treble clef, rests in measures 55-56, then plays a quarter note G4 with a sharp, followed by a quarter note A4.
- Vla.**: Bass clef, rests in measures 55-56, then plays a quarter note G4 with a flat, followed by a quarter note A4.
- Vla.**: Bass clef, rests in measures 55-56, then plays a quarter note G4 with a flat, followed by a quarter note A4.
- Solo**: Treble clef, plays a series of notes: G4 with a flat, A4, B4, C5.

56

Alto Sax.

Ten. Sax.

Bar. Tpt.

Tbn.

Perc.

J. Gtr.

J. Gtr.

A. Bass

Tape Smp. Brs

Vla.

Vla.

Solo

58

Alto Sax.

Ten. Sax.

Bar. Tpt.

Tbn.

Perc.

J. Gtr.

J. Gtr.

A. Bass

Tape Smp. Brs

Vla.

Vla.

Solo

60

Alto Sax.

Ten. Sax.

Bari. Sax.

Bar. Tpt.

Tbn.

Perc.

J. Gtr.

J. Gtr.

A. Bass

Tape Smp. Brs

Vla.

Solo

3

3

61

Alto Sax.

Ten. Sax.

Bari. Sax.

Bar. Tpt.

Tbn.

Perc.

J. Gtr.

J. Gtr.

A. Bass

Tape Smp. Brs

Vla.

Vla.

Solo

63

Alto Sax.

Ten. Sax.

Bari. Sax.

Bar. Tpt.

Tbn.

Perc.

J. Gtr.

J. Gtr.

A. Bass

Tape Smp. Brs

Vla.

Vla.

Solo

65

Alto Sax.

Ten. Sax.

Bar. Tpt.

Tbn.

Perc.

J. Gtr.

J. Gtr.

A. Bass

Tape Smp. Brs

Vla.

Vla.

Solo

67

Alto Sax.

Ten. Sax.

Bar. Tpt.

Tbn.

Perc.

J. Gtr.

J. Gtr.

A. Bass

Tape Smp. Brs

Vla.

Vla.

Solo

68

Alto Sax.

Ten. Sax.

Bari. Sax.

Bar. Tpt.

Tbn.

Perc.

J. Gtr.

J. Gtr.

A. Bass

Tape Smp. Brs

Solo

Detailed description of the musical score: The score is for measures 68-71. It features a complex rhythmic structure with many eighth and sixteenth notes. The Alto Sax, Tenor Sax, and Bari. Sax parts have melodic lines with some triplets. The Bar. Tpt. and Tbn. parts have more rhythmic, chordal textures. The Perc. part has a steady pattern of eighth notes. The J. Gtr. parts have a mix of chords and melodic runs. The A. Bass part has a walking bass line. The Tape Smp. Brs and Solo parts have melodic lines with some triplets. The key signature has one flat (Bb), and the time signature is 4/4.

70

Alto Sax.

Ten. Sax.

Bari. Sax.

Bar. Tpt.

Tbn.

Perc.

J. Gtr.

A. Bass

Tape Smp. Brs

72

Alto Sax.

Ten. Sax.

Bari. Sax.

Bar. Tpt.

Tbn.

Perc.

J. Gtr.

A. Bass

Tape Smp. Brs

6 6

73

Alto Sax.

Ten. Sax.

Bari. Sax.

Bar. Tpt.

Tbn.

A. Bass

Tape Smp. Brs

Solo

Count & His Orchestra Basie - It Had To Be You

Clarinet in B \flat

♩ = 200,000000 ♩ = 124,000252

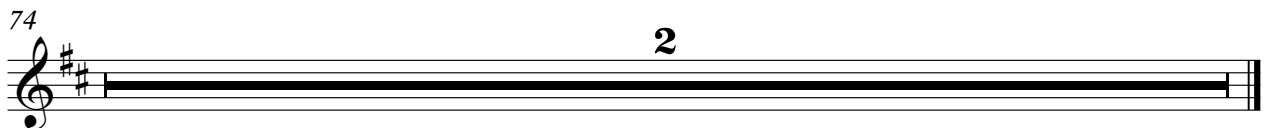
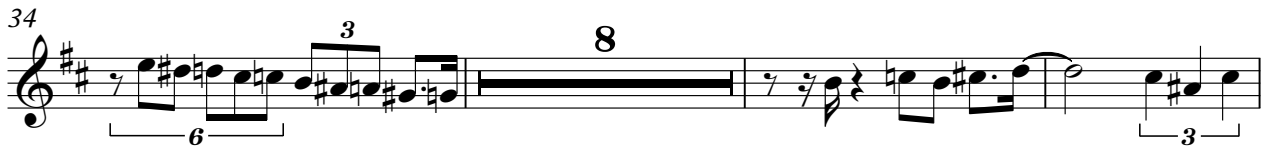
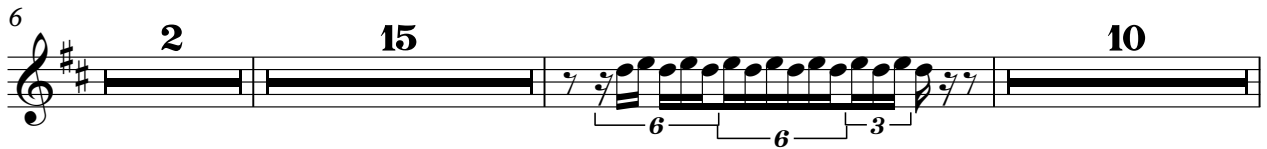
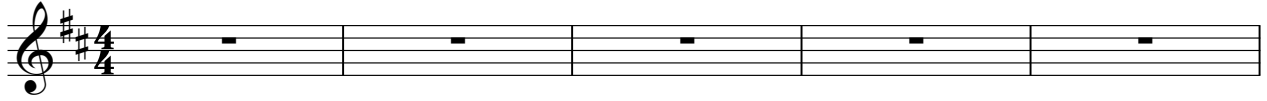

Count & His Orchestra Basie - It Had To Be You

Alto Saxophone

♩ = 200,000000 ♩ = 124,000252

6

8

3

19

7

30

36

3

42

3

46

6

2

52

56

Alto Saxophone

60

64

68

71

74

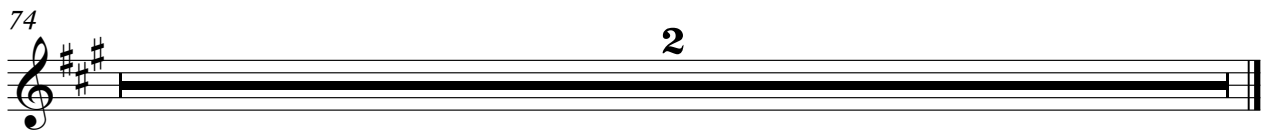

Tenor Saxophone

Count & His Orchestra Basie - It Had To Be You

♩ = 200,000000 ♩ = 124,000252

6

19

30

35

44

50

55

Tenor Saxophone

60

64

68

71

74

2

Baritone Saxophone

Count & His Orchestra Basie - It Had To Be You

♩ = 200,000000 ♩ = 124,000252

6 10 3

20 7

32 15

51 4

60 3

64 4 3

70

74 2

Baroque Trumpet

Count & His Orchestra Basie - It Had To Be You

♩ = 200,000000 ♩ = 124,000252

5

8

20

27

32

39

43

54

56

Baroque Trumpet

60

64

67

71

74

2

Count & His Orchestra Basie - It Had To Be You

Trombone

♩ = 200,000000 ♩ = 124,000252

2

Trombone

60

64

67

71

74

2

Count & His Orchestra Basie - It Had To Be You

Percussion

♩ = 200,000000 ♩ = 124,000252

5/4

5

8

13

18

23

27

30

33

36

V.S.

Percussion

39

42

45

47

50

53

56

59

63

66

Percussion

68

71

74

2

♩ = 200,000000 ♩ = 124,000252

47

52

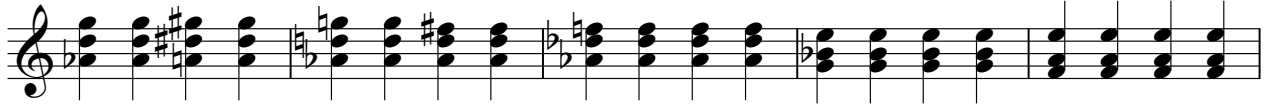

57

63

67

74

♩ = 200,000000 ♩ = 124,000252
0527_HAD

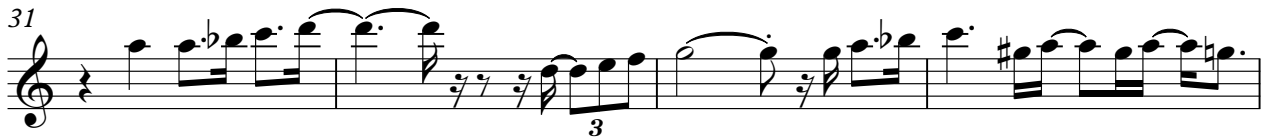
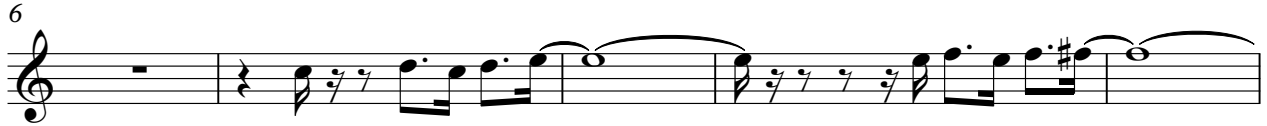
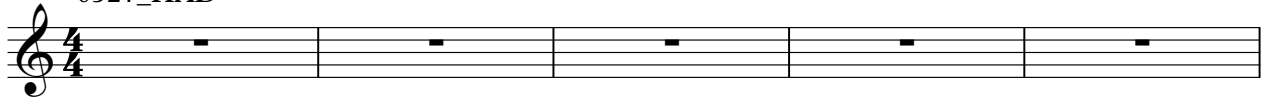

2

Jazz Guitar

55

60

64

68

74

2

Count & His Orchestra Basie - It Had To Be You

Acoustic Bass

♩ = 200,000000 ♩ = 124,000252

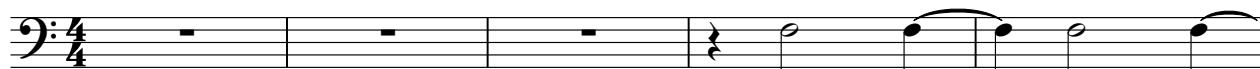

6

12

18

23

28

34

39

44

49

3

V.S.

2

Acoustic Bass

54

59

65

69

74

2

Tape Sampler Keyboard [Brass] Count & His Orchestra Basie - It Had To Be You

♩ = 200,000000 ♩ = 124,000252

Tape Sampler Keyboard [Brass]

47

54

58

63

66

70

72

74

Count & His Orchestra Basie - It Had To Be You

Viola

♩ = 200,000000 ♪ = 124,000252

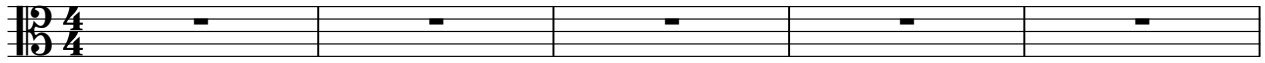

6

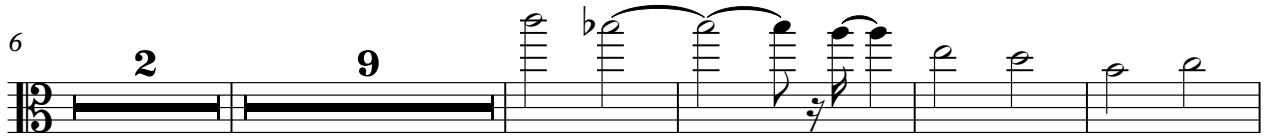

21

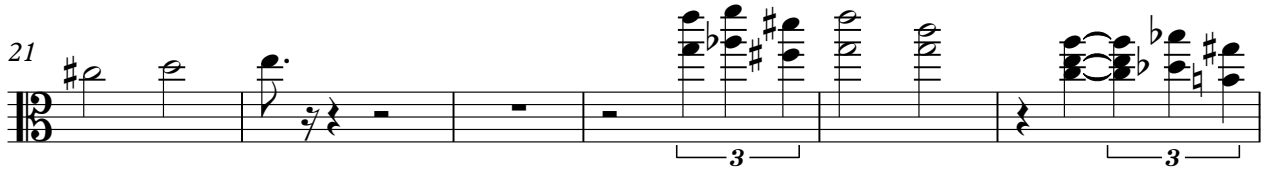

27

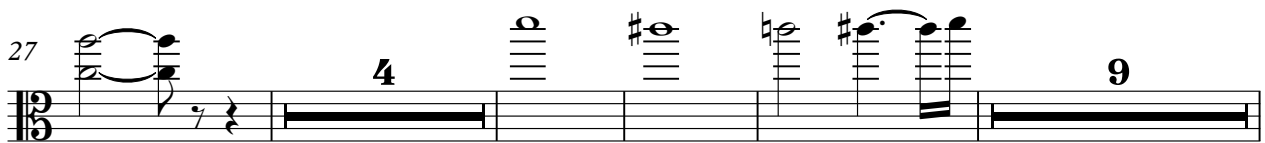

44

49

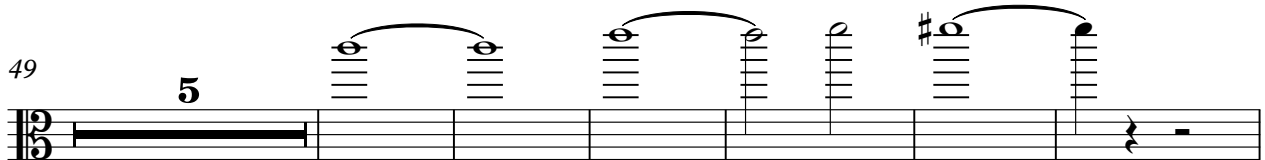

60

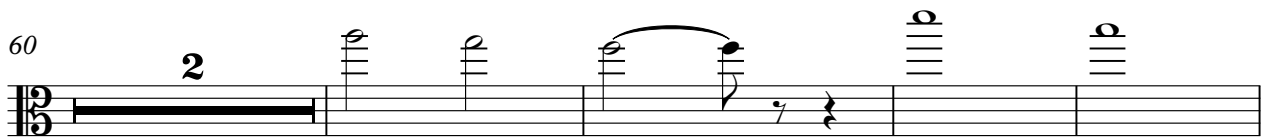

66

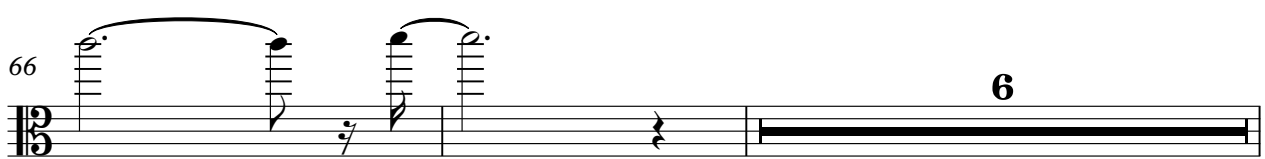

74

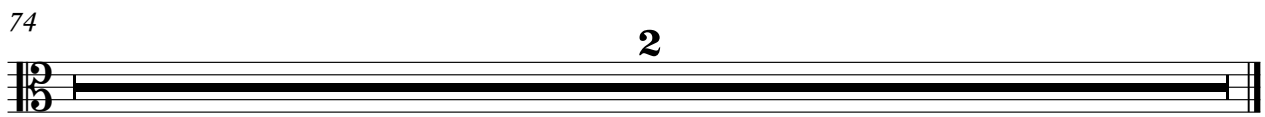

Count & His Orchestra Basie - It Had To Be You

Viola

♩ = 200,000000 ♪ = 124,000252

6

20

26

35

48

59

64

74

Count & His Orchestra Basie - It Had To Be You

Solo

♩ = 200,000000 ♩ = 124,000252

2

Solo

47

51

54

56

60

64

67

69
