

Count & His Orchestra Basie - It's Only A Papermoon

♩ = 135,002563

Alto Sax 1

Alto Sax 2

Tenor Sax 1

Tenor Sax 2

Bari Sax

Trumpet 1

Trumpet 2

Trumpet 3

Trumpet 4

Trombone 1

Trombone 2

Trombone 3

Trombone 4

Drums

Piano

♩ = 135,002563

Bas

4

Alto Sax

Alto Sax

Tenor Sax

Tenor Sax

Bari Sax

Trumpet 1

Trumpet 2

Trumpet 3

Trumpet 4

Trombone

Trombone

Trombone

Trombone

Drums

Piano

Bas

6

6

6

Alto Sax

Alto Sax

Tenor Sax

Tenor Sax

Bari Sax

Trumpet 1

Trumpet 2

Trumpet 3

Trumpet 4

Trombone

Trombone

Trombone

Trombone

Drums

Piano

Bas

The musical score is arranged in a standard ensemble format. The saxophone section (Alto, Tenor, Bari) and trumpet section (Trumpet 1-4) play melodic lines with various articulations and triplets. The trombone section (Trombone 1-4) provides harmonic support with sustained notes and rhythmic patterns. The drums play a steady groove with accents and syncopation. The piano provides a complex harmonic accompaniment with many accidentals and triplets. The bass line is a simple, rhythmic accompaniment.

9

Alto Sax

Alto Sax

Tenor Sax

Tenor Sax

Bari Sax

Drums

Piano

Bas

12

15

Alto Sax

Alto Sax

Tenor Sax

Tenor Sax

Bari Sax

Trumpet 1

Trumpet 2

Trumpet 3

Trumpet 4

Trombone

Trombone

Trombone

Trombone

Drums

Piano

Bas

18

Alto Sax

Alto Sax

Tenor Sax

Tenor Sax

Bari Sax

Trumpet 1

Trumpet 2

Trumpet 3

Trumpet 4

Trombone

Trombone

Trombone

Trombone

Drums

Piano

Bas

21

The musical score is arranged in a standard orchestral layout. It features the following parts from top to bottom:

- Alto Sax (two staves)
- Tenor Sax (two staves)
- Bari Sax (one staff)
- Trumpet 1 (one staff)
- Trumpet 2 (one staff)
- Trumpet 3 (one staff)
- Trumpet 4 (one staff)
- Trombone (four staves)
- Drums (one staff)
- Bas (one staff)

24

Alto Sax

Alto Sax

Tenor Sax

Tenor Sax

Bari Sax

Trumpet 1

Trumpet 2

Trumpet 3

Trumpet 4

Trombone

Trombone

Trombone

Trombone

Drums

Piano

Bas

27

Alto Sax

Alto Sax

Tenor Sax

Tenor Sax

Bari Sax

Trumpet 1

Trumpet 2

Trumpet 3

Trumpet 4

Trombone

Trombone

Trombone

Trombone

Drums

Piano

Bas

29

Alto Sax

Alto Sax

Tenor Sax

Tenor Sax

Bari Sax

Trumpet 1

Trumpet 2

Trumpet 3

Trumpet 4

Trombone

Trombone

Trombone

Trombone

Drums

Piano

Bas

31

Alto Sax

Alto Sax

Tenor Sax

Tenor Sax

Bari Sax

Trumpet 1

Trumpet 2

Trumpet 3

Trumpet 4

Trombone

Trombone

Trombone

Trombone

Drums

Piano

Bas

3

34

Alto Sax

Alto Sax

Tenor Sax

Tenor Sax

Bari Sax

Trumpet 1

Trumpet 2

Trumpet 3

Trumpet 4

Trombone

Trombone

Trombone

Trombone

Drums

Piano

Bas

37

Alto Sax

Alto Sax

Tenor Sax

Tenor Sax

Bari Sax

Trumpet 1

Trumpet 2

Trumpet 3

Trumpet 4

Trombone

Trombone

Trombone

Trombone

Drums

Piano

Bas

40

43

The musical score is arranged in a standard orchestral format with the following parts from top to bottom:

- Alto Sax (two staves)
- Tenor Sax (two staves)
- Bari Sax (one staff)
- Trumpet 1 (one staff)
- Trumpet 2 (one staff)
- Trumpet 3 (one staff)
- Trumpet 4 (one staff)
- Trombone (four staves)
- Drums (one staff)
- Bas (one staff)

45

Alto Sax

Alto Sax

Tenor Sax

Tenor Sax

Bari Sax

Trumpet 1

Trumpet 2

Trumpet 3

Trumpet 4

Trombone

Trombone

Trombone

Trombone

Drums

Piano

Bas

Detailed description of the musical score: This page of a musical score, numbered 45, is for a jazz ensemble. It features 14 staves. The top five staves are for saxophones: two Alto Sax (treble clef), two Tenor Sax (treble clef), and one Bari Sax (treble clef). The next five staves are for trumpets and trombones: Trumpet 1, 2, 3, and 4 (all treble clef), and four Trombone parts (all bass clef). The bottom three staves are for the rhythm section: Drums (drum set notation), Piano (grand staff), and Bas (bass clef). The music is in 4/4 time and contains complex rhythmic patterns, including triplets and syncopation. The key signature has one flat (B-flat major or D minor). The score is written in a standard musical notation style with various articulations and dynamics.

48

The musical score is arranged in a standard orchestral format. It features the following parts from top to bottom:

- Alto Sax (two staves)
- Tenor Sax (two staves)
- Bari Sax (one staff)
- Trumpet 1 (one staff)
- Trumpet 2 (one staff)
- Trumpet 3 (one staff)
- Trumpet 4 (one staff)
- Trombone (four staves)
- Drums (one staff)
- Bas (one staff)

52

This musical score is for a jazz ensemble. It consists of the following parts:

58

60

Alto Sax

Alto Sax

Tenor Sax

Tenor Sax

Bari Sax

Trumpet 1

Trumpet 2

Trumpet 3

Trumpet 4

Trombone

Trombone

Trombone

Trombone

Drums

Piano

Bas

62

Alto Sax

Alto Sax

Tenor Sax

Tenor Sax

Bari Sax

Trumpet 1

Trumpet 2

Trumpet 3

Trumpet 4

Trombone

Trombone

Trombone

Trombone

Drums

Piano

Bas

65

Alto Sax

Alto Sax

Tenor Sax

Tenor Sax

Bari Sax

Trumpet 1

Trumpet 2

Trumpet 3

Trumpet 4

Trombone

Trombone

Trombone

Trombone

Drums

Piano

Bas

3

67

70

Alto Sax

Alto Sax

Tenor Sax

Tenor Sax

Bari Sax

Trumpet 1

Trumpet 2

Trumpet 3

Trumpet 4

Trombone

Trombone

Trombone

Trombone

Drums

Piano

Bas

73

Alto Sax

Alto Sax

Tenor Sax

Tenor Sax

Bari Sax

Trumpet 1

Trumpet 2

Trumpet 3

Trumpet 4

Trombone

Trombone

Trombone

Trombone

Drums

Piano

Bas

3

76

Alto Sax

Alto Sax

Tenor Sax

Tenor Sax

Bari Sax

Trumpet 1

Trumpet 2

Trumpet 3

Trumpet 4

Trombone

Trombone

Trombone

Trombone

Drums

Piano

Bas

80

Alto Sax

Alto Sax

Tenor Sax

Tenor Sax

Bari Sax

Trumpet 1

Trumpet 2

Trumpet 3

Trumpet 4

Trombone

Trombone

Trombone

Trombone

Drums

Piano

Bas

Count & His Orchestra Basie - It`s Only A Papermoon

Alto Sax

♩ = 135,002563
Alto Sax 1

40

44

48

54

59

63

67

73

77

Count & His Orchestra Basie - It`s Only A Papermoon

Alto Sax

♩ = 135,002563
Alto Sax 2

40

44

48

54

59

63

67

73

77

Count & His Orchestra Basie - It`s Only A Papermoon

Tenor Sax

♩ = 135,002563
Tenor Sax 1

40

44

48

54

59

63

67

73

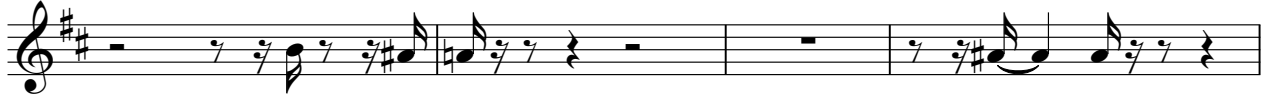

77

Count & His Orchestra Basie - It`s Only A Papermoon

Tenor Sax

♩ = 135,002563
Tenor Sax 2

40

44

47

52

58

62

65

71

76

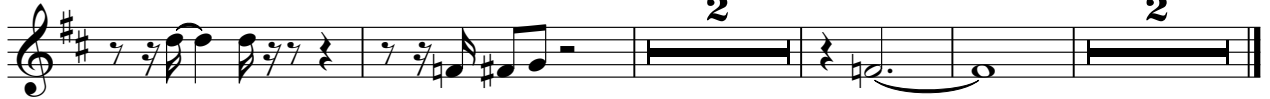

Count & His Orchestra Basie - It`s Only A Papermoon

Bari Sax

♩ = 135,002563
Bari Sax

40

44

48

54

59

63

67

73

77

Count & His Orchestra Basie - It`s Only A Papermoon

Trumpet 1

♩ = 135,002563
Trumpet 1

6

8

17

2

3

25

29

33

3

41

3

45

49

53

2

Trumpet 1

57

61

65

71

76

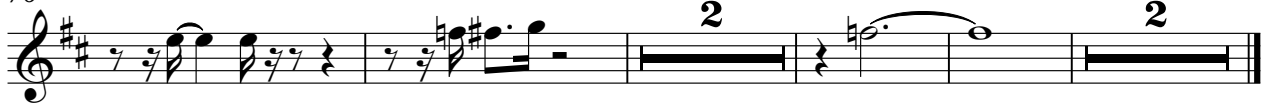

Count & His Orchestra Basie - It`s Only A Papermoon

Trumpet 2

♩ = 135,002563
Trumpet 2

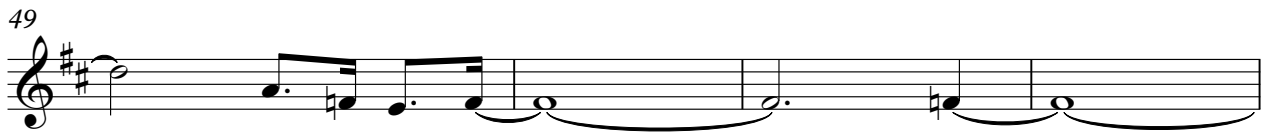
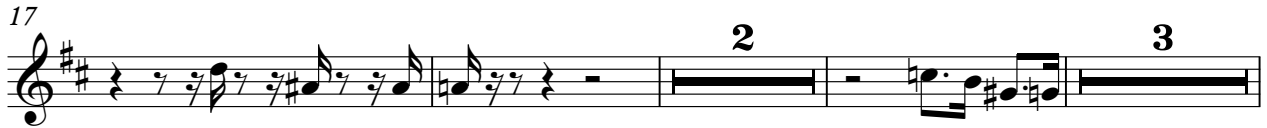

57

61

65

71

76

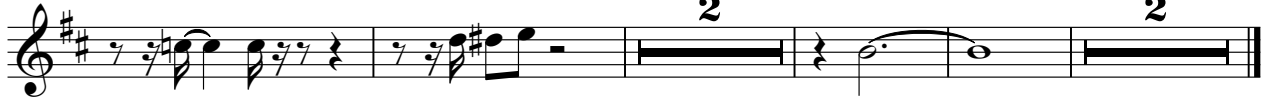

Count & His Orchestra Basie - It`s Only A Papermoon

Trumpet 3

♩ = 135,002563
Trumpet 3

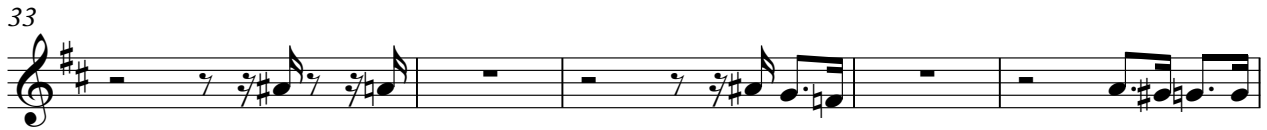
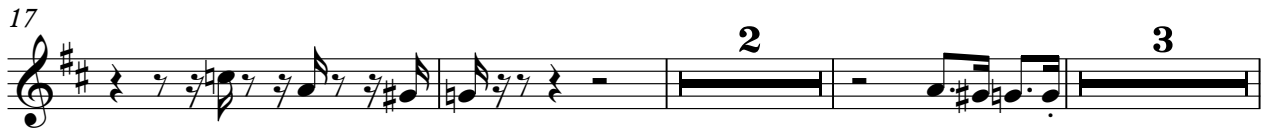

57

61

65

71

76

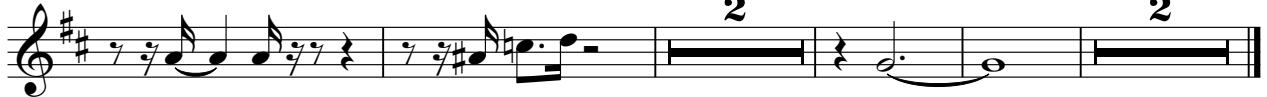

Count & His Orchestra Basie - It`s Only A Papermoon

Trumpet 4

♩ = 135,002563
Trumpet 4

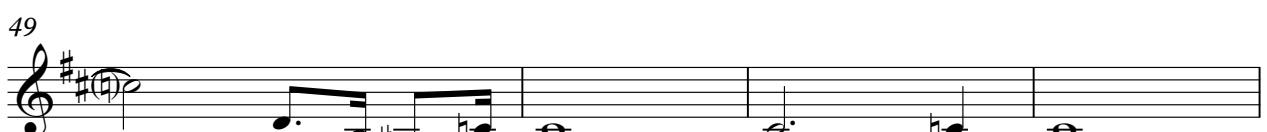

57

61

65

71

76

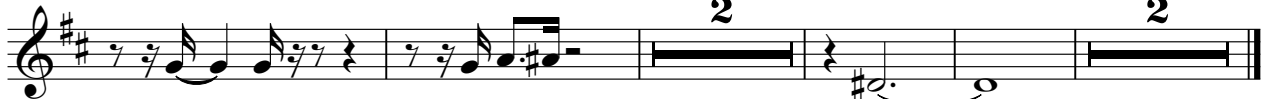

Trombone

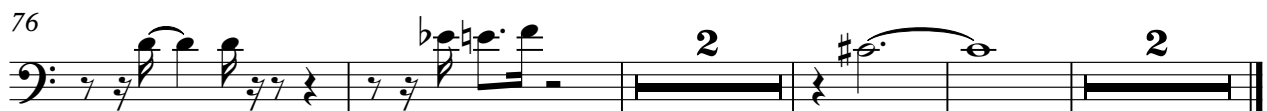
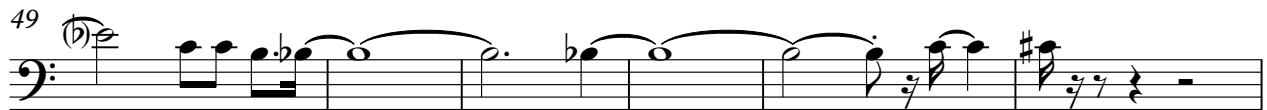

Count & His Orchestra Basie - It`s Only A Papermoon

Trombone

♩ = 135,002563
Trombone 2

57

61

65

70

76

Count & His Orchestra Basie - It`s Only A Papermoon

Trombone

♩ = 135,002563
Trombone 3

57

61

65

70

76

Count & His Orchestra Basie - It`s Only A Papermoon

Trombone

♩ = 135,002563
Trombone 4

57

61

65

71

76

79

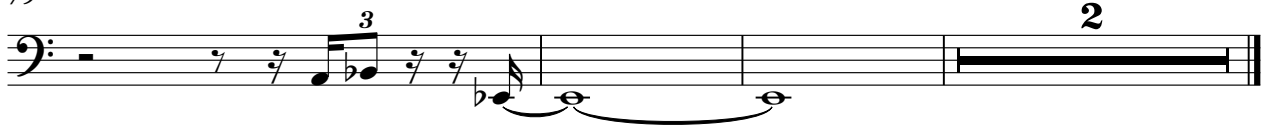

Count & His Orchestra Basie - It`s Only A Papermoon

Drums

♩ = 135,002563

4

6

3

7

11

14

17

20

24

28

32

6

V.S.

35

38

41

44

47

52

56

59

63

66

Drums

3

69

72

75

80

Count & His Orchestra Basie - It`s Only A Papermoon

Piano

♩ = 135,002563

V.S.

21

24

27

29

32

35

39

43

47

51

55

58

61

64

67

71

75

79

Count & His Orchestra Basie - It`s Only A Papermoon

Bas

♩ = 135,002563

V.S.

