

Count & His Orchestra Basie - Nobody's Perfect

♩ = 160,000000

Alto Sax 1

Alto Sax 1

Alto Sax 2

Tenor Sax 1

Tenor Sax 2

Bari Sax

Trumpet 1

Trumpet 1

Trumpet 2

Trumpet 3

Trumpet 4

Trombone 1

Trombone 2

Trombone 3

Trombone 4

Jazz Kit

Jazz Kit

Piano

Piano

♩ = 160,000000

Jazz Bass

Jazz Bass

6

Jazz Kit

Piano

Jazz Bass

9

Jazz Kit

Piano

Jazz Bass

12

Alto Sax

Tenor Sax

Jazz Kit

Piano

Jazz Bass

15

Alto Sax

Tenor Sax

Jazz Kit

Piano

Jazz Bass

18

Alto Sax

Tenor Sax

Trombone

Trombone

Trombone

Trombone

Jazz Kit

Piano

Jazz Bass

21

Alto Sax

Tenor Sax

Trombone

Trombone

Trombone

Trombone

Jazz Kit

Piano

Jazz Bass

24

Alto Sax

Tenor Sax

Trombone

Trombone

Trombone

Trombone

Jazz Kit

Piano

Jazz Bass

26

Alto Sax

Tenor Sax

Bari Sax

Trumpet 1

Trumpet 3

Trombone

Trombone

Trombone

Trombone

Jazz Kit

Piano

Jazz Bass

This musical score is for a jazz ensemble and consists of the following parts:

- Piano:** Treble and Bass clefs, playing a harmonic accompaniment.

31

Alto Sax

Tenor Sax

Trumpet 1

Trumpet 3

Trombone

Trombone

Trombone

Trombone

Jazz Kit

Piano

Jazz Bass

33

The musical score is arranged in a standard ensemble format. The instruments and their parts are as follows:

36

Alto Sax

Tenor Sax

Bari Sax

Trombone

Trombone

Trombone

Trombone

Jazz Kit

Piano

Jazz Bass

39

Alto Sax

Tenor Sax

Bari Sax

Trombone

Trombone

Trombone

Trombone

Jazz Kit

Piano

Jazz Bass

42

- Jazz Kit:** Drums in the middle section, showing a complex rhythmic pattern with triplets and sextuplets.
- Piano:** Grand piano in the lower section, with a left hand playing a bass line and a right hand playing chords and melodic fragments.

44

Alto Sax

Tenor Sax

Bari Sax

Trumpet 1

Trumpet 2

Trumpet 3

Trumpet 4

Trombone

Trombone

Trombone

Trombone

Jazz Kit

Piano

Jazz Bass

46

Alto Sax

Tenor Sax

Bari Sax

Trumpet 1

Trumpet 2

Trumpet 3

Trumpet 4

Trombone

Trombone

Trombone

Trombone

Jazz Kit

Piano

Jazz Bass

48

Alto Sax

Tenor Sax

Bari Sax

Trumpet 1

Trumpet 2

Trumpet 3

Trumpet 4

Trombone

Trombone

Trombone

Trombone

Jazz Kit

Piano

Jazz Bass

50

Alto Sax

Alto Sax

Tenor Sax

Tenor Sax

Bari Sax

Trumpet 1

Trumpet 2

Trumpet 3

Trumpet 4

Trombone

Trombone

Trombone

Trombone

Jazz Kit

Piano

Jazz Bass

52

54

Alto Sax

Alto Sax

Tenor Sax

Tenor Sax

Bari Sax

Trumpet 2

Trombone

Trombone

Trombone

Trombone

Jazz Kit

Piano

Jazz Bass

57

59

61

Alto Sax

Alto Sax

Tenor Sax

Tenor Sax

Bari Sax

Trumpet 1

Trumpet 2

Trumpet 3

Trumpet 4

Trombone

Trombone

Trombone

Trombone

Jazz Kit

Piano

Jazz Bass

64

Alto Sax

Alto Sax

Tenor Sax

Bari Sax

Trumpet 1

Trumpet 2

Trumpet 3

Trumpet 4

Trombone

Trombone

Trombone

Trombone

Jazz Kit

Piano

Jazz Bass

67

Jazz Kit

Piano

Jazz Bass

Detailed description of the musical score for measures 67-69: The Jazz Kit part features a snare drum playing eighth notes and a cymbal playing a steady eighth-note pattern. The Piano part consists of triads and chords in both the treble and bass staves. The Jazz Bass part features a walking bass line with triplets and eighth notes.

70

Jazz Kit

Piano

Jazz Bass

Detailed description of the musical score for measures 70-72: The Jazz Kit part continues with snare and cymbal patterns. The Piano part features triads and chords in both hands. The Jazz Bass part continues with a walking bass line.

73

Alto Sax

Trombone

Jazz Kit

Piano

Jazz Bass

76

Alto Sax

Alto Sax

Trombone

Trombone

Jazz Kit

Piano

Jazz Bass

79

Alto Sax

Alto Sax

Trombone

Trombone

Trombone

Trombone

Jazz Kit

Piano

Jazz Bass

82

Jazz Kit

Piano

Jazz Bass

Jazz Kit

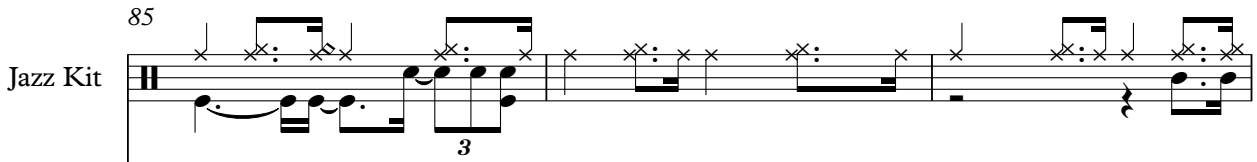

85

3

Piano

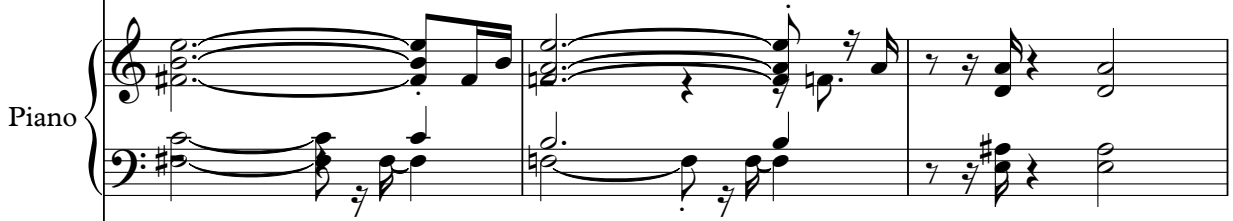

Jazz Bass

88

90

Alto Sax

Alto Sax

Tenor Sax

Bari Sax

Trumpet 1

Trumpet 2

Trumpet 3

Trumpet 4

Trombone

Trombone

Trombone

Trombone

Jazz Kit

Piano

Jazz Bass

93

95

97

Alto Sax

Tenor Sax

Bari Sax

Trumpet 1

Trumpet 2

Trumpet 3

Trumpet 4

Trombone

Trombone

Trombone

Trombone

Jazz Kit

Piano

Jazz Bass

99

101

103

Alto Sax

Alto Sax

Tenor Sax

Tenor Sax

Bari Sax

Jazz Kit

Piano

Jazz Bass

6

6

6

6

6

105

108

110

Alto Sax

Alto Sax

Tenor Sax

Tenor Sax

Bari Sax

Jazz Kit

Piano

Jazz Bass

113

Alto Sax

Alto Sax

Tenor Sax

Tenor Sax

Bari Sax

Jazz Kit

Piano

Jazz Bass

116

Jazz Kit

Piano

Jazz Bass

121

123

125

127

Alto Sax

Alto Sax

Tenor Sax

Tenor Sax

Bari Sax

Trumpet 1

Trumpet 2

Trumpet 3

Trumpet 4

Trombone

Trombone

Trombone

Trombone

Jazz Kit

Piano

Jazz Bass

130

This musical score is for a jazz ensemble. It features the following instruments and parts:

- Tenor Sax:** Melodic line, similar to the Alto Sax.
- Bari Sax:** Bass line with a few notes.
- Trumpet 1, 2, 3, 4:** Four trumpet parts with various melodic lines.
- Trombone 1, 2, 3, 4:** Four trombone parts with various melodic lines.
- Jazz Kit:** Drum part with various rhythmic patterns.
- Piano:** Accompanying part with chords and melodic lines.

132

Alto Sax

Tenor Sax

Bari Sax

Trumpet 1

Trumpet 2

Trumpet 3

Trumpet 4

Trombone

Trombone

Trombone

Trombone

Jazz Kit

Piano

Jazz Bass

134

Alto Sax

Tenor Sax

Trumpet 1

Trumpet 2

Trumpet 3

Trumpet 4

Trombone

Trombone

Trombone

Trombone

Jazz Kit

Piano

Jazz Bass

136

Alto Sax

Alto Sax

Tenor Sax

Tenor Sax

Bari Sax

Trumpet 1

Trumpet 2

Trumpet 3

Trumpet 4

Trombone

Trombone

Trombone

Trombone

Jazz Kit

Piano

Jazz Bass

138

This musical score is for a jazz ensemble and is divided into three systems. The first system includes five saxophone parts (Alto Sax, Tenor Sax, Bari Sax) and four trumpet parts (Trumpet 1, 2, 3, 4). The second system includes three trombone parts and the Jazz Kit. The third system includes the Piano and Jazz Bass. The score is written in 4/4 time and features a variety of rhythmic patterns, including eighth and sixteenth notes, and rests. The key signature changes from one flat to two flats across the piece. The saxophones and trumpets play melodic lines, while the trombones provide harmonic support. The piano and bass play a steady accompaniment.

141

Alto Sax

Alto Sax

Tenor Sax

Tenor Sax

Bari Sax

Trumpet 1

Trumpet 2

Trumpet 3

Trumpet 4

Trombone

Trombone

Trombone

Trombone

Jazz Kit

Piano

Jazz Bass

143

145

147

Alto Sax

Tenor Sax

Bari Sax

Trumpet 1

Trumpet 2

Trumpet 3

Trumpet 4

Trombone

Trombone

Trombone

Trombone

Jazz Kit

Piano

Jazz Bass

150

Alto Sax

Tenor Sax

Bari Sax

Trumpet 1

Trumpet 2

Trumpet 3

Trumpet 4

Trombone

Trombone

Trombone

Trombone

Jazz Kit

Piano

Jazz Bass

152

Alto Sax

Alto Sax

Tenor Sax

Tenor Sax

Bari Sax

Trumpet 1

Trumpet 2

Trumpet 3

Trumpet 4

Trombone

Trombone

Trombone

Trombone

Jazz Kit

Piano

Jazz Bass

154

156

Alto Sax

Alto Sax

Tenor Sax

Tenor Sax

Bari Sax

Trumpet 1

Trumpet 2

Trumpet 3

Trumpet 4

Trombone

Trombone

Trombone

Trombone

Jazz Kit

Piano

Jazz Bass

158

The musical score is arranged in a standard jazz ensemble format. It consists of the following parts:

- Jazz Kit:** Rhythmic accompaniment with snare, hi-hat, and bass drum patterns, including triplet markings.
- Piano:** Harmonic accompaniment with chords and melodic lines in both hands.

160

Alto Sax

Tenor Sax

Bari Sax

Trumpet 1

Trumpet 2

Trumpet 3

Trumpet 4

Trombone

Trombone

Trombone

Trombone

Jazz Kit

Piano

Jazz Bass

162

Alto Sax

Alto Sax

Tenor Sax

Tenor Sax

Bari Sax

Trumpet 1

Trumpet 2

Trombone

Trombone

Jazz Kit

Piano

Jazz Bass

Count & His Orchestra Basie - Nobody`s Perfect

Alto Sax

♩ = 160,000000
Alto Sax 1 **11**

16

21

26

32

38

43

49

52

57

V.S.

113

122

126

131

135

139

143

148

153

156

4

Alto Sax

162

Count & His Orchestra Basie - Nobody`s Perfect

Alto Sax

♩ = 160,000000
Alto Sax 2

49

52

57

61

65

78

90

99

102

105

108

111

115

124

128

140

145

155

159

Count & His Orchestra Basie - Nobody's Perfect

Tenor Sax

$\text{♩} = 160,000000$
Tenor Sax 1 **11**

11 16 21 26 31 37 42 47 51 54

V.S.

59 32

94

97

100

103

107

111

115 6

124

128

133

136

140

145

150

154

158

Count & His Orchestra Basie - Nobody`s Perfect

Tenor Sax

♩ = 160,000000

Tenor Sax 2

49

52

57

61

65

22

90

6

99

102

6

105

108

111

115

124

128

140

145

155

159

Count & His Orchestra Basie - Nobody`s Perfect

Bari Sax

$\text{♩} = 160,000000$
Bari Sax

25 8

36

42

48 6 3

52 3

57 3

61

64 22

Bari Sax

3

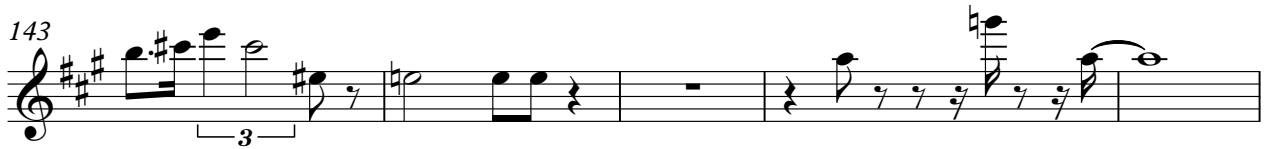
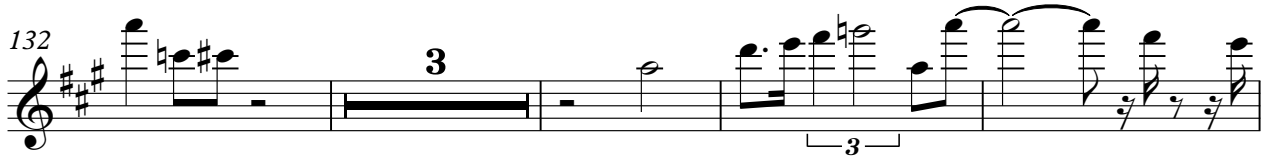

Count & His Orchestra Basie - Nobody`s Perfect

Trumpet 1

♩ = 160,000000
Trumpet 1

26

31

9

44

49

6

3

59

3

62

3

66

22

91

3

95

3

97

22

3

Count & His Orchestra Basie - Nobody`s Perfect

Trumpet 2

♩ = 160,000000
Trumpet 2 **43**

47

52

58

62

66 **22**

91

95

98 **22**

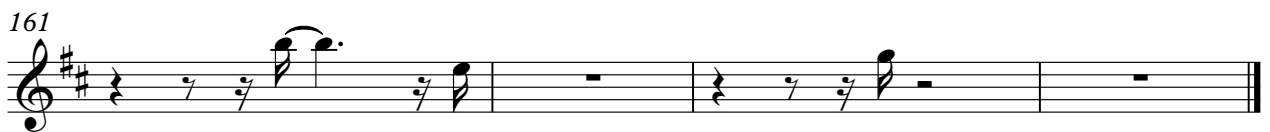
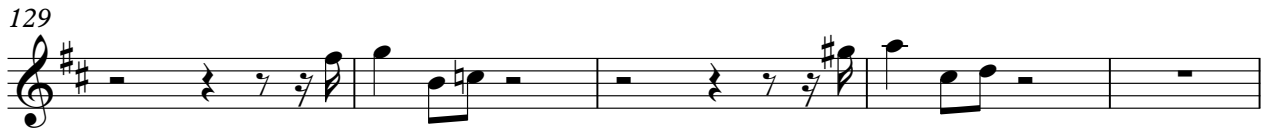

Count & His Orchestra Basie - Nobody`s Perfect

Trumpet 3

♩ = 160,000000
Trumpet 3

26

31

36

48

58

62

66

91

95

98

Count & His Orchestra Basie - Nobody`s Perfect

Trumpet 4

♩ = 160,000000
Trumpet 4 **43**

47 **6**

57

61

65 **22**

90

94

97 **22**

121

125

129

134

138

142

146

151

158

Trombone

66

7

77

82

6

90

94

3 3

97

3 21

120

124

3

127

132

Trombone

137

141

145

150

155

160

Trombone

145

150

158

Count & His Orchestra Basie - Nobody`s Perfect

Trombone

♩ = 160,000000

Trombone 3 **19**

24

30

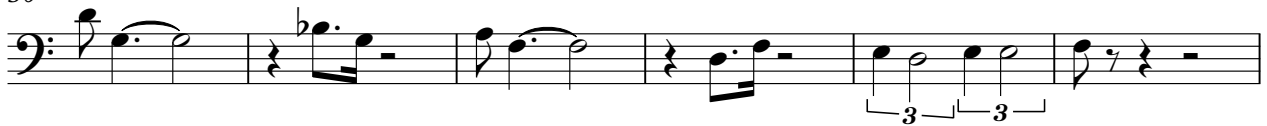

36

41

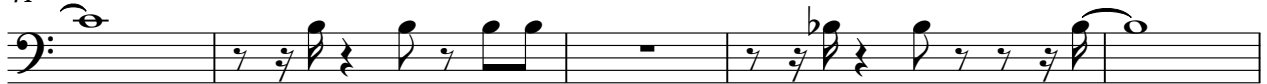

46

51

59

63

67

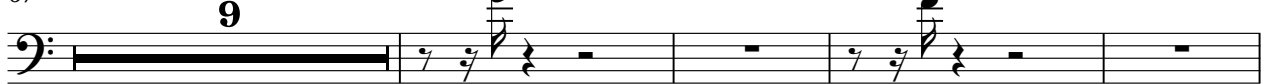

Trombone

80

6

89

93

96

99

21

123

127

132

137

141

Trombone

146

151

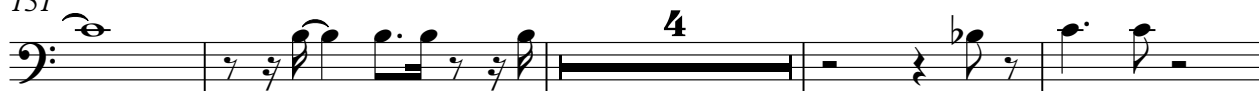

159

Count & His Orchestra Basie - Nobody`s Perfect

Trombone

♩ = 160,000000

Trombone 4 **19**

24

29

34

38

43

48

57

61

64

146

151

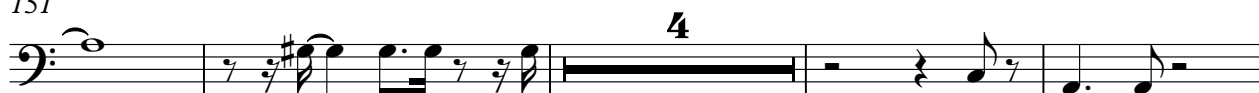

159

♩ = 160,000000

Jazz Kit

3

V.S.

43

3 3 6

47

51

54

57

3 3 6

60

6 6 3

64

3

68

3

72

3

76

80

84

88

91

95

99

103

107

111

115

V.S.

119

Jazz Kit

5

157

160

Count & His Orchestra Basie - Nobody`s Perfect

Piano

♩ = 160,000000

Piano

V.S.

26

30

33

37

41

45

49

53

58

62

66

70

V.S.

74

78

83

87

90

94

98

102

106

111

116

120

124

128

132

135

139

143

147

151

155

159

Count & His Orchestra Basie - Nobody`s Perfect

Jazz Bass

$\text{♩} = 160,000000$
Jazz Bass

2

8

14

19

24

29

34

39

44

49

V.S.

54

59

64

69

74

79

84

89

94

99

104

109

114

119

124

129

134

139

143

148

153

158

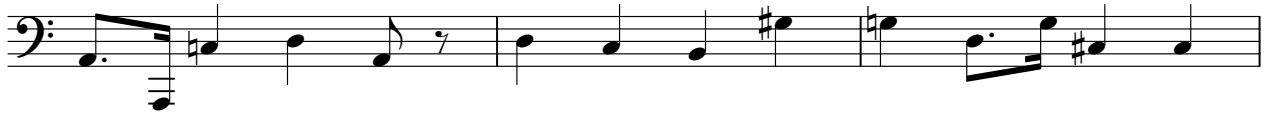

161

