

Count & His Orchestra Basie - Pressure Cooker

♩ = 120,000000

Alto Sax

Alto Sax

Alto Sax

Tenor Sax

Tenor Sax

Tenor Sax

Bari Sax

Bari Sax

Trumpet

Trumpet

Trumpet

Trumpet

Trumpet

Trombone

Trombone

Trombone

Trombone

Drums (BB)

Drums (B)

Piano (BB)

Piano (B)

♩ = 120,000000

Bass (BB)

Bass (BB)

5

Drums (B)

Piano (B)

Bass (BB)

7

Drums (B)

Piano (B)

Bass (BB)

10

Drums (B)

Piano (B)

Bass (BB)

13

Drums (B)

Piano (B)

Bass (BB)

3

15

Drums (B)

Piano (B)

Bass (BB)

3

17

Drums (B)

Piano (B)

Bass (BB)

3

20

Drums (B)

Piano (B)

Bass (BB)

22

Drums (B)

Piano (B)

Bass (BB)

25

Drums (B)

Piano (B)

Bass (BB)

28

Drums (B)

Piano (B)

Bass (BB)

31

Drums (B)

Piano (B)

Bass (BB)

34

Drums (B)

Piano (B)

Bass (BB)

37

Drums (B)

Piano (B)

Bass (BB)

6

3

40

Alto Sax

Tenor Sax

Drums (B)

Piano (B)

Bass (BB)

43

Alto Sax

Tenor Sax

Drums (B

Piano (B

Bass (BB

45

Alto Sax

Tenor Sax

Drums (B

Piano (B

Bass (BB

47

Alto Sax

Tenor Sax

Bari Sax

Trumpet

Trumpet

Trombone

Trombone

Trombone

Trombone

Drums (B)

Piano (B)

Bass (BB)

6

3

49

Alto Sax

Tenor Sax

Bari Sax

Trumpet

Trumpet

Trombone

Trombone

Trombone

Trombone

Drums (B

Piano (B

Bass (BB

51

53

55

The musical score is arranged in a system with the following parts from top to bottom:

57

Alto Sax

Tenor Sax

Bari Sax

Trumpet

Trumpet

Trumpet

Trumpet

Trombone

Trombone

Trombone

Trombone

Drums (B)

Piano (B)

Bass (BB)

59

Alto Sax

Tenor Sax

Bari Sax

Trumpet

Trumpet

Trumpet

Trumpet

Trombone

Trombone

Trombone

Trombone

Drums (B)

Piano (B)

Bass (BB)

61

Alto Sax

Tenor Sax

Bari Sax

Trumpet

Trumpet

Trumpet

Trumpet

Trombone

Trombone

Trombone

Trombone

Drums (B)

Piano (B)

Bass (BB)

63

Alto Sax

Tenor Sax

Bari Sax

Trumpet

Trumpet

Trumpet

Trumpet

Trombone

Trombone

Trombone

Trombone

Drums (B)

Piano (B)

Bass (BB)

65

Alto Sax

Tenor Sax

Trumpet

Trumpet

Drums (B

Piano (B

Bass (BB

67

Alto Sax

Tenor Sax

Trumpet

Trumpet

Drums (B)

Piano (B)

Bass (BB)

69

Alto Sax

Tenor Sax

Trumpet

Trumpet

Drums (B)

Piano (B)

Bass (BB)

71

73

76

Alto Sax

Tenor Sax

Bari Sax

Trombone

Trombone

Trombone

Trombone

Drums (B

Piano (B

Bass (BB

- Tenor Sax:** Similar melodic line to the Alto Sax.
- Drums (B):** Rhythmic accompaniment with snare and bass drum patterns.

78

80

Alto Sax

Tenor Sax

Bari Sax

Trumpet

Trumpet

Trumpet

Trumpet

Trombone

Trombone

Trombone

Trombone

Drums (B)

Piano (B)

Bass (BB)

82

Tenor Sax

Trumpet

Trombone

Drums (B

Piano (B

Bass (BB

85

Tenor Sax

Drums (B

Piano (B

Bass (BB

88

Tenor Sax

Drums (B

Piano (B

Bass (BB

91

Tenor Sax

Drums (B

Piano (B

Bass (BB

94

Tenor Sax

Drums (B

Piano (B

Bass (BB

97

Tenor Sax

Drums (B

Piano (B

Bass (BB

99

Tenor Sax

Drums (B

Piano (B

Bass (BB

101

Tenor Sax

Drums (B

Piano (B

Bass (BB

103

Tenor Sax

Drums (B

Piano (B

Bass (BB

106

Tenor Sax

Trumpet

Trombone

Trombone

Trombone

Trombone

Drums (B

Piano (B

Bass (BB

109

Tenor Sax

Trumpet

Trombone

Trombone

Trombone

Trombone

Drums (B

Piano (B

Bass (BB

111

Tenor Sax

Trumpet

Trumpet

Trombone

Trombone

Trombone

Trombone

Drums (B

Piano (B

Bass (BB

113

Tenor Sax

Trumpet

Trumpet

Trombone

Trombone

Trombone

Trombone

Drums (B

Piano (B

Bass (BB

115

Tenor Sax

Trumpet

Trumpet

Trombone

Trombone

Trombone

Trombone

Drums (B

Piano (B

Bass (BB

Detailed description of the musical score: The score is for a jazz ensemble. It consists of ten staves. The Tenor Sax staff begins with a whole rest, then plays a melodic line starting on a middle C. The four Trombone staves have different rhythmic patterns, some with triplets. The two Trumpet staves have simpler rhythmic patterns. The Drums (B) staff has a complex rhythm with triplets and sixteenth notes. The Piano (B) staff has block chords. The Bass (BB) staff has a steady eighth-note line.

118

Tenor Sax

Drums (B

Piano (B

Bass (BB

121

Tenor Sax

Drums (B

Piano (B

Bass (BB

124

Tenor Sax

Drums (B

Piano (B

Bass (BB

127

Tenor Sax

Drums (B

Piano (B

Bass (BB

129

Tenor Sax

Drums (B

Piano (B

Bass (BB

132

Tenor Sax

Drums (B

Piano (B

Bass (BB

135

Tenor Sax

Drums (B

Piano (B

Bass (BB

137

Tenor Sax

Drums (B

Piano (B

Bass (BB

139

Tenor Sax

Trombone

Trombone

Trombone

Trombone

Drums (B

Piano (B

Bass (BB

141

Tenor Sax

Trombone

Trombone

Trombone

Trombone

Drums (B

Piano (B

Bass (BB

143

Tenor Sax

Trombone

Trombone

Trombone

Trombone

Drums (B

Piano (B

Bass (BB

145

Tenor Sax

Trombone

Trombone

Trombone

Trombone

Drums (B

Piano (B

Bass (BB

147

Tenor Sax

Bari Sax

Trumpet

Trombone

Trombone

Trombone

Trombone

Drums (B)

Piano (B)

Bass (BB)

149

Tenor Sax

Bari Sax

Trumpet

Trombone

Trombone

Trombone

Trombone

Drums (B)

Piano (B)

Bass (BB)

151

6

Tenor Sax

Bari Sax

Trumpet

Trombone

Trombone

Trombone

Trombone

Drums (B

Piano (B

Bass (BB

153

6

Tenor Sax

Bari Sax

Trumpet

Trombone

Trombone

Trombone

Trombone

Drums (B

Piano (B

Bass (BB

3

3

155

157

The musical score is arranged in a standard jazz ensemble format. It consists of the following parts from top to bottom:

159

Alto Sax

Tenor Sax

Tenor Sax

Bari Sax

Trumpet

Trumpet

Trumpet

Trumpet

Trombone

Trombone

Trombone

Trombone

Drums (B

Piano (B

Bass (BB

161

The musical score is arranged in a system with the following parts from top to bottom:

- Alto Sax: Treble clef, melodic line with a quarter rest in the second measure.
- Tenor Sax: Treble clef, melodic line with a triplet of eighth notes in the second measure.
- Tenor Sax: Treble clef, melodic line with a quarter rest in the second measure.
- Bari Sax: Treble clef, whole rest in the first measure, then a melodic line.
- Trumpet: Four staves, all in treble clef, playing rhythmic patterns with eighth and quarter notes.
- Trombone: Four staves, all in bass clef, playing rhythmic patterns with eighth and quarter notes.
- Drums (B): Drum set notation with 'x' marks for cymbals and vertical lines for other drums.
- Bass (BB): Bass clef, playing a simple bass line with quarter and eighth notes.

163

Alto Sax

Tenor Sax

Tenor Sax

Bari Sax

Trumpet

Trumpet

Trumpet

Trumpet

Trombone

Trombone

Trombone

Trombone

Drums (B)

Piano (B)

Bass (BB)

165

Trumpet

Trumpet

Trumpet

Trumpet

Trombone

Trombone

Trombone

Trombone

Drums (B

168

170

172

174

The musical score consists of the following parts:

176

178

180

Alto Sax

Alto Sax

Tenor Sax

Tenor Sax

Bari Sax

Trumpet

Trumpet

Trumpet

Trumpet

Trombone

Trombone

Trombone

Trombone

Drums (B)

Piano (B)

Bass (BB)

184

186

Alto Sax

Alto Sax

Tenor Sax

Tenor Sax

Bari Sax

Trumpet

Trumpet

Trumpet

Trumpet

Trombone

Trombone

Trombone

Trombone

Drums (B

Piano (B

Bass (BB

188

The musical score is arranged in a standard orchestral layout. The top section consists of four saxophone parts: two Alto Saxophones, two Tenor Saxophones, and one Bari Saxophone. Below these are four brass parts: four Trumpets and four Trombones. The bottom section includes the Drums (B), Piano (B), and Bass (BB). The score is written in 4/4 time and features a variety of rhythmic patterns, including eighth and sixteenth notes, as well as rests and dynamic markings. The key signature is one flat (B-flat major or D minor). The page number 188 is located at the top left of the score.

190

192

Alto Sax

Tenor Sax

Bari Sax

Trumpet

Trumpet

Trumpet

Trumpet

Trombone

Trombone

Trombone

Trombone

Drums (B

Piano (B

Bass (BB

194

196

198

200

203

The musical score is arranged in a system with the following parts from top to bottom:

- Alto Sax (two staves)
- Tenor Sax (two staves)
- Bari Sax (two staves)
- Trumpet (four staves)
- Trombone (four staves)
- Drums (B) (one staff)
- Bass (BB) (one staff)

Measure 203 shows the beginning of the section. The Alto Sax and Trumpet parts have melodic lines, while the Tenor Sax, Bari Sax, and Trombone parts provide harmonic support with chords and sustained notes. The Drums play a steady rhythm, and the Piano and Bass provide a solid harmonic foundation.

206

Alto Sax

Tenor Sax

Bari Sax

Trumpet

Trombone

Drums (B)

Piano (B)

Bass (BB)

210 73

Drums (B)

Piano (B)

213

Alto Sax

Tenor Sax

Trumpet

Trumpet

Trombone

Trombone

Drums (B)

Piano (B)

216

Drums (B)

219

Alto Sax

Tenor Sax

Bari Sax

Trumpet

Trombone

Trombone

Trombone

Drums (B

Piano (B

Bass (BB

222

Alto Sax

Tenor Sax

Bari Sax

Trumpet

Trombone

Trombone

Trombone

Drums (B

Piano (B

Trombone

Trombone

Trombone

Drums (B

Piano (B

228

Alto Sax

Tenor Sax

Tenor Sax

Bari Sax

Trumpet

Trombone

Trombone

Trombone

Trombone

Drums (B)

Piano (B)

Bass (BB)

230

The musical score is arranged in a standard jazz ensemble format. It consists of the following parts from top to bottom:

232

The musical score is arranged in a standard orchestral layout. It features the following parts from top to bottom:

- Alto Sax (two staves)
- Tenor Sax (two staves)
- Bari Sax (one staff)
- Trumpet (three staves)
- Trombone (four staves)
- Drums (B) (one staff)
- Bass (BB) (one staff)

234

The musical score is arranged in a standard orchestral layout. It features the following parts from top to bottom:

- Alto Sax (two staves)
- Tenor Sax (two staves)
- Bari Sax (one staff)
- Trumpet (three staves)
- Trombone (four staves)
- Bass (BB) (one staff)

236

Alto Sax

Alto Sax

Tenor Sax

Tenor Sax

Bari Sax

Trumpet

Trumpet

Trumpet

Trombone

Trombone

Trombone

Trombone

Drums (B

239

Drums (B

242

Drums (B

244

Alto Sax

Tenor Sax

Bari Sax

Trumpet

Trumpet

Trombone

Trombone

Trombone

Trombone

Drums (B)

Piano (B)

Bass (BB)

246

Alto Sax

Tenor Sax

Bari Sax

Trumpet

Trumpet

Trombone

Trombone

Trombone

Trombone

Drums (B)

Piano (B)

Bass (BB)

248

251

Alto Sax

Alto Sax

Tenor Sax

Tenor Sax

Bari Sax

Trumpet

Trumpet

Trumpet

Trumpet

Trombone

Trombone

Trombone

Trombone

Drums (B)

Piano (B)

Bass (BB)

252

Alto Sax

Alto Sax

Tenor Sax

Tenor Sax

Bari Sax

Trumpet

Trumpet

Trumpet

Trumpet

Trombone

Trombone

Trombone

Trombone

Drums (B

Piano (B

Bass (BB

253

Alto Sax

Tenor Sax

Bari Sax

Trumpet

Trumpet

Trombone

Trombone

Drums (B)

Piano (B)

Bass (BB)

Count & His Orchestra Basie - Pressure Cooker

Alto Sax

♩ = 120,000000
Alto Sax

2 37

42

46

50

54

59

63

70

76

80 74

3

156

160

164

4

171

176

179

183

187

191

197

Alto Sax

202

206

209

215

222

229

233

238

247

250

Count & His Orchestra Basie - Pressure Cooker

Alto Sax

♩ = 120,000000
Alto Sax

2 69

74 100

177

181

185

189 10

203 4

210 22

235 12

250 2

Count & His Orchestra Basie - Pressure Cooker

Tenor Sax

♩ = 120,000000
Tenor Sax

2 37

42

46

50

54

59

63

70

76

78 2

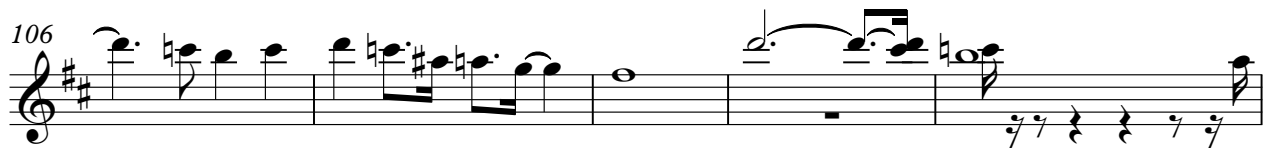

124

129

134

138

142

147

151

156

160

163

168

176

180

184

188

193

198

203

209

215

223

4

230

234

6

244

249

252

Count & His Orchestra Basie - Pressure Cooker

Tenor Sax

♩ = 120,000000
Tenor Sax

2 69

74 4 3

82 74

159

163 12

178

182

186

190 10

204 4 18

228

232

235

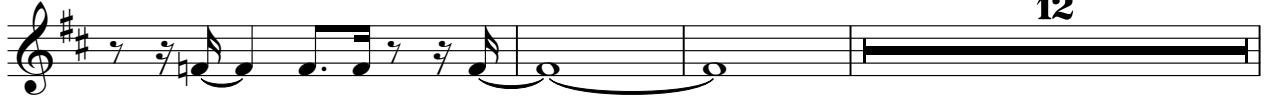

12

250

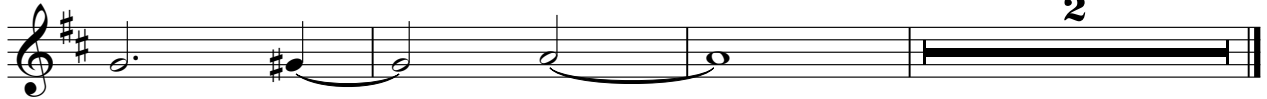

2

Count & His Orchestra Basie - Pressure Cooker

Bari Sax

♩ = 120,000000
Bari Sax

2 45

51

56

61 7

72

79 3 66

148

153

160 4

Bari Sax

168

176

180

184

188

192

200

207

220

229

233

238

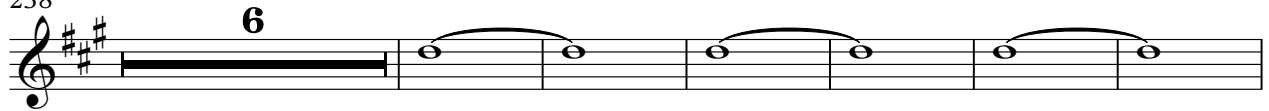

250

Count & His Orchestra Basie - Pressure Cooker

Trumpet

♩ = 120,000000

Trumpet

2 45

51

57

62

66

70

74 4

82 29

113

115 31

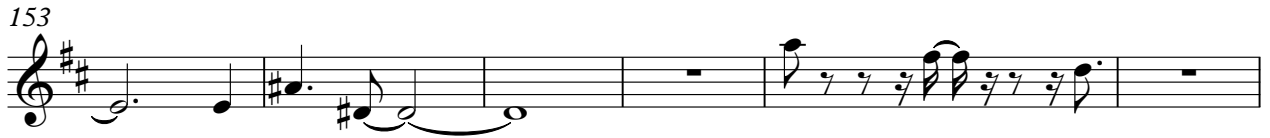

Trumpet

196

201

209

215

235

245

249

Count & His Orchestra Basie - Pressure Cooker

Trumpet

♩ = 120,000000
Trumpet 2

2 54

59

64 8

76 4

83 25

110

114 40

157

161 11

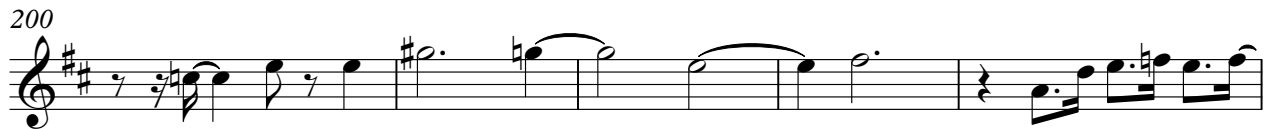
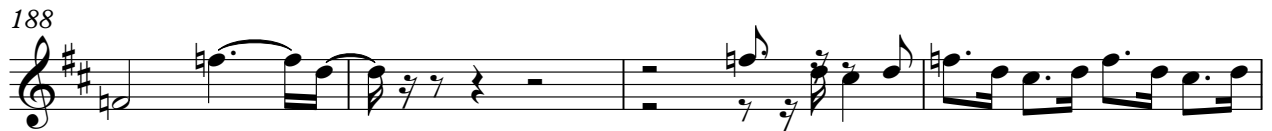

231

235

246

250

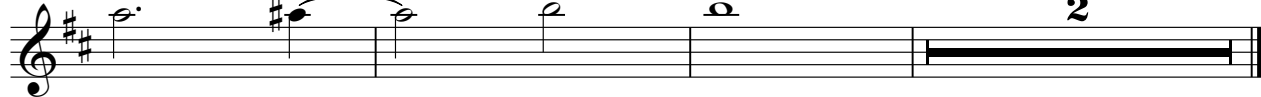

Count & His Orchestra Basie - Pressure Cooker

Trumpet

♩ = 120,000000
Trumpet 2

54

59

63

8

74

4

82

75

160

163

11

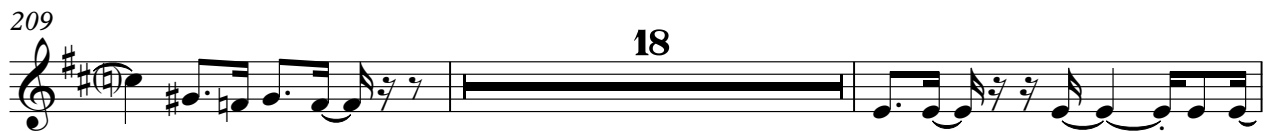
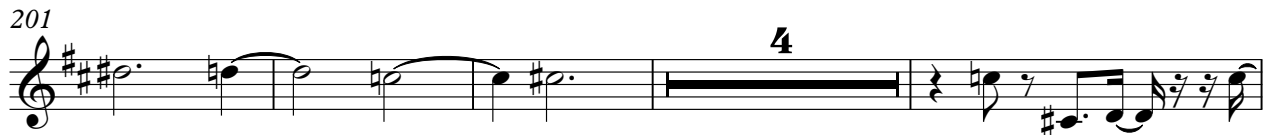

Trumpet

251

Count & His Orchestra Basie - Pressure Cooker

Trumpet

♩ = 120,000000

Trumpet

2 45

51

57

61

65

69

73 4

81 75

159

162 11

176

180

185

189

193

197

202

210

251

Count & His Orchestra Basie - Pressure Cooker

Trombone

♩ = 120,000000

Trombone

2 45

50

54

58

63 7

73

80 26

109

113

115 23

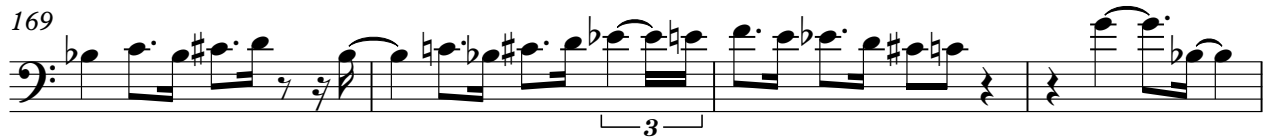
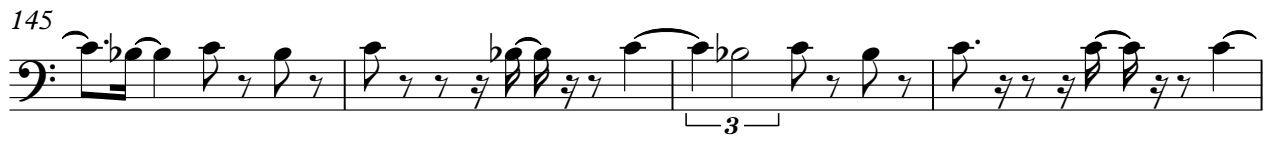

Trombone

185

189

193

197

203

209

215

221

228

232

236

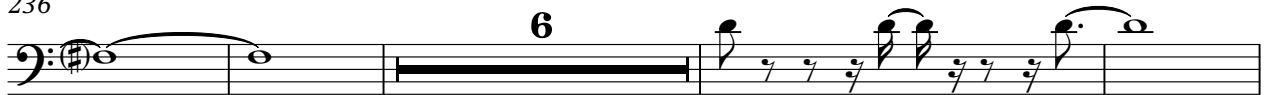

246

250

Count & His Orchestra Basie - Pressure Cooker

Trombone

♩ = 120,000000

Trombone

2 45

50

54

58

63 7

73

80 26

109

113

115 23

140

145

149

154

158

162

176

180

184

188

Trombone

192

196

208

214

228

232

236

247

250

Count & His Orchestra Basie - Pressure Cooker

Trombone

♩ = 120,000000

Trombone

2 45

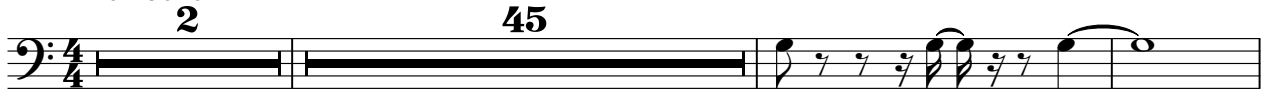

50

54

58

63 7

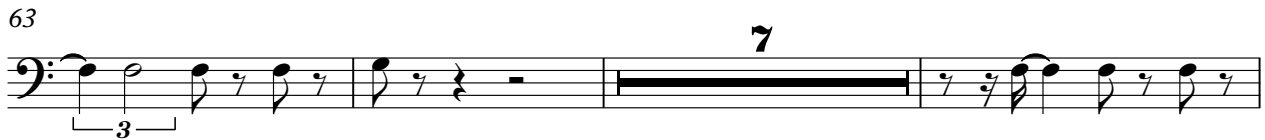

73

80 26

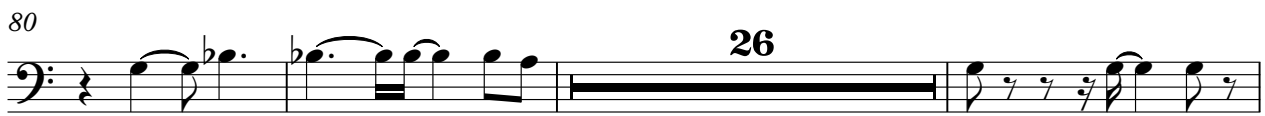

109

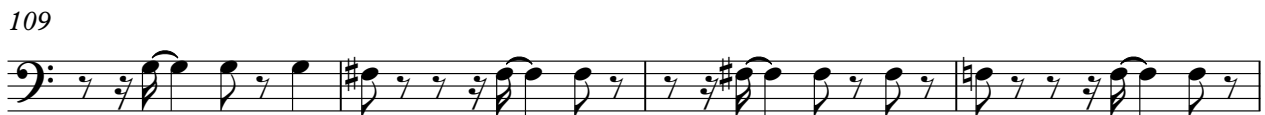

113

115 23

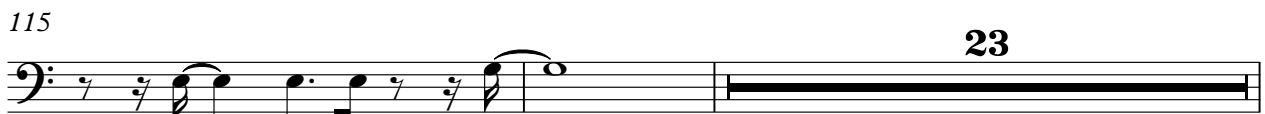

140

145

149

154

159

164

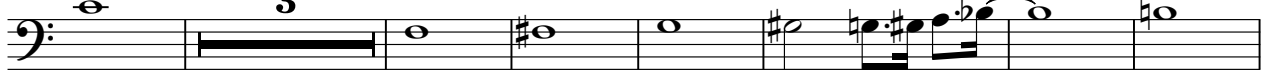

174

179

184

188

Trombone

192

197

204

219

227

231

235

246

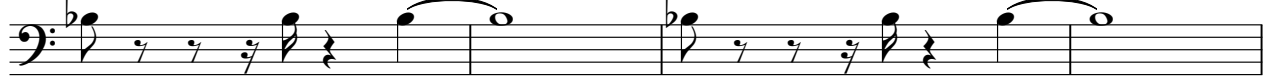

250

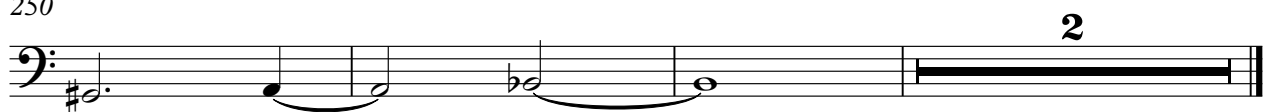

Count & His Orchestra Basie - Pressure Cooker

Trombone

♩ = 120,000000

Trombone

2 45

50

54

3

58

3

62

7

72

79

25

108

112

115

23

140

145

149

154

159

163

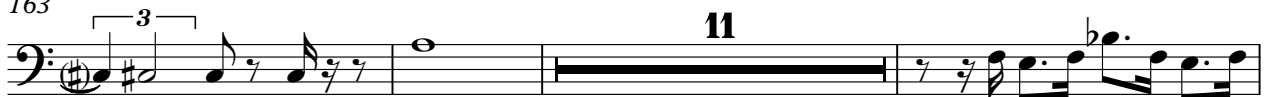

177

181

185

190

196

208

221

229

232

235

245

250

Count & His Orchestra Basie - Pressure Cooker

Drums (B

♩ = 120,000000

Drums (BB)

V.S.

43

47

51

55

59

63

67

71

75

79

Drums (B

84

88

92

96

100

104

108

112

116

120

V.S.

124

128

132

136

140

144

148

152

156

160

164

167

171

175

179

183

187

191

195

199

Drums (B

204

208

211

214

218

222

226

229

233

236

Drums (B

239

3 3 6 3 3 6 3 3 3

242

3 6 3 3 6

245

6 3 3

249

3 3 6 6

252

3 3 3 3

253

Count & His Orchestra Basie - Pressure Cooker

Piano (B

♩ = 120,000000

Piano (BB)

2

6

10

14

18

21

V.S.

24

28

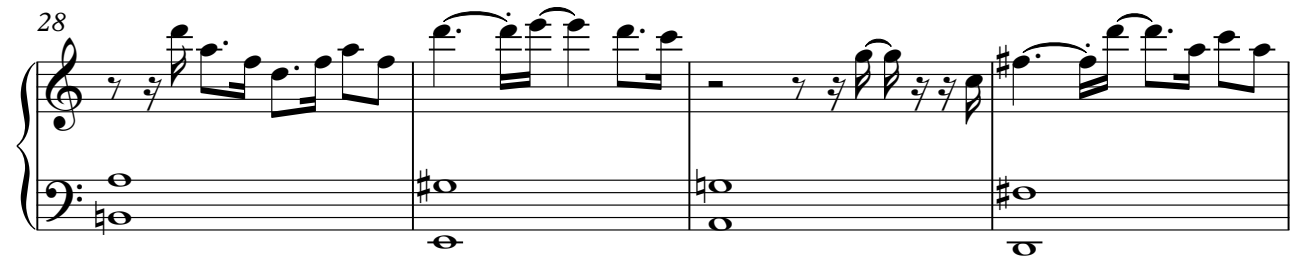

32

36

40

44

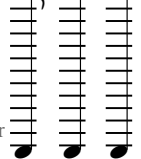

48

52

55

58

62

66

V.S.

70

75

79

84

88

93

97

101

105

109

113

118

122

126

130

135

139

143

147

151

154

158

161

163

168

172

176

180

184

188

192

196

199

203

207

210

219

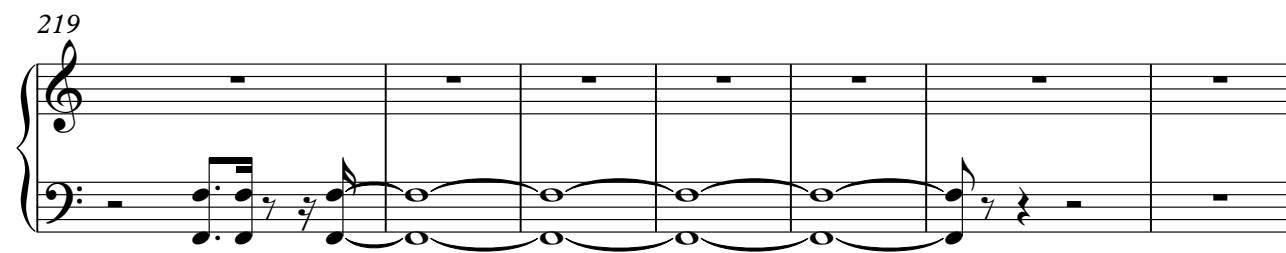

226

231

236

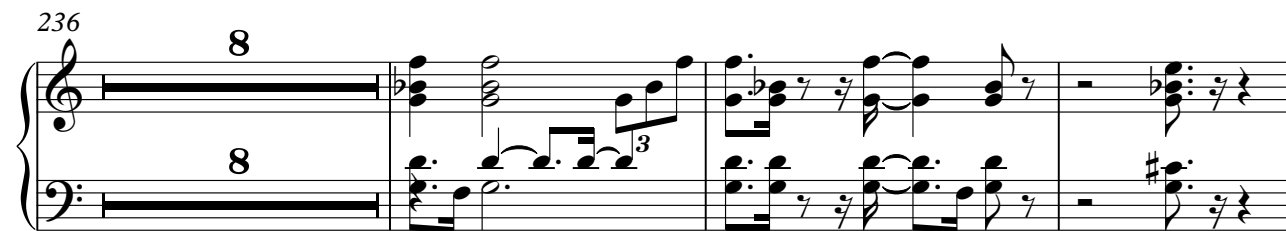

247

250

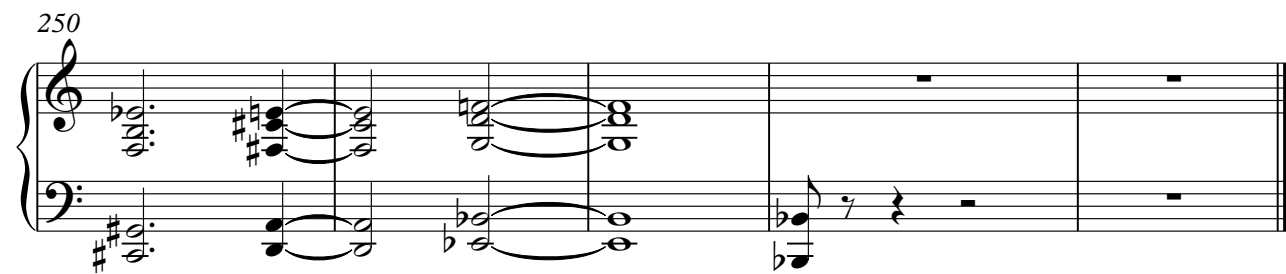

Count & His Orchestra Basie - Pressure Cooker

Bass (BB

♩ = 120,000000

Bass (BB)

2

8

13

3

17

3

22

27

32

38

43

49

V.S.

54

58

62

67

72

77

82

88

93

97

101

106

111

116

121

126

131

135

140

145

151

155

159

164

172

177

181

185

190

195

200

205

210

229

234

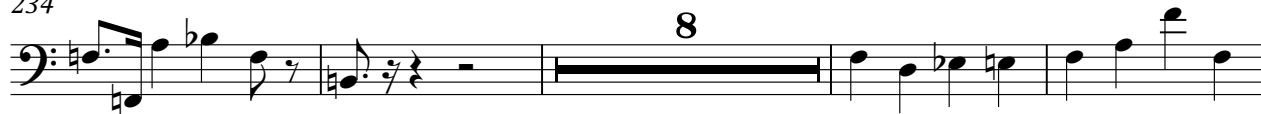

246

250

