

Prodigy - Girls

♩ = 125,000000

beat

lead synth

for effect

synth bass

for effect

♩ = 125,000000

3

beat

for effect

synth bass

4

beat

for effect

synth bass

6

beat

for effect

synth bass

8

beat

for effect

synth bass

10

beat

for effect

synth bass

12

beat

for effect

synth bass

14

beat

for effect

synth bass

16

beat

for effect

synth bass

17

beat

lead synth

for effect

synth bass

for effect

18

beat

lead synth

for effect

synth bass

for effect

19

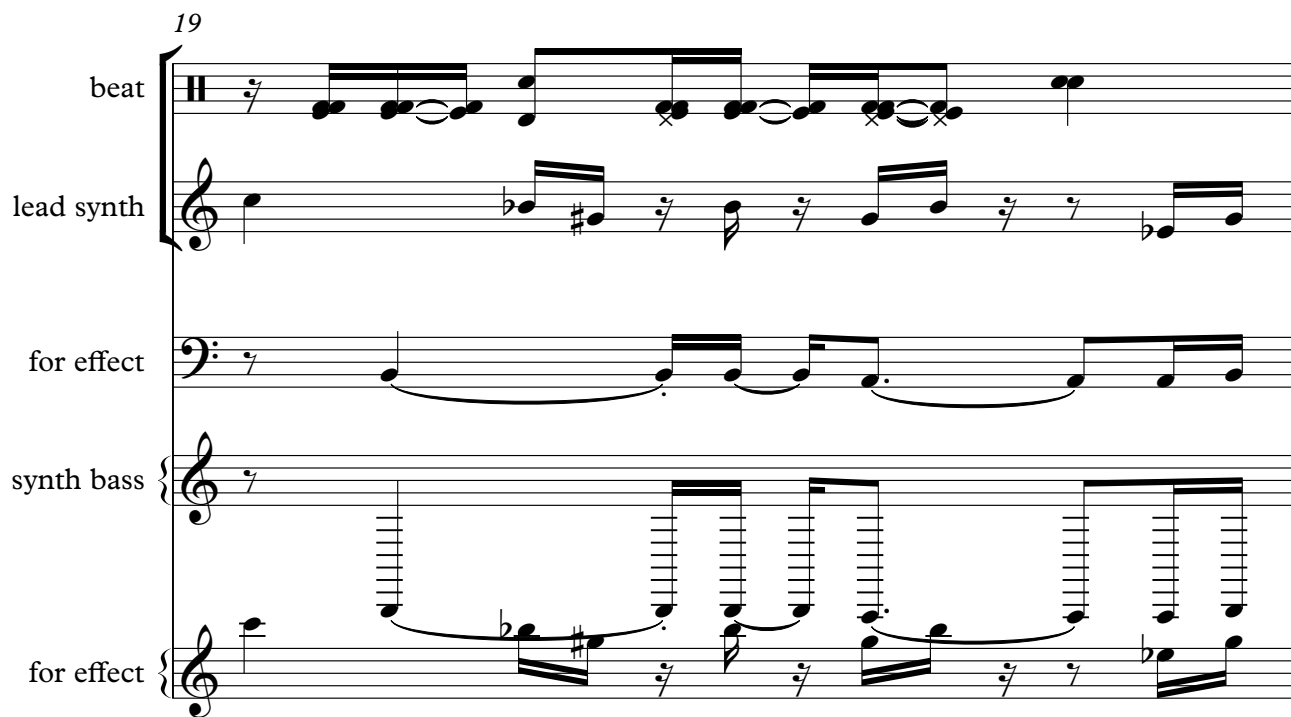

beat

lead synth

for effect

synth bass

for effect

20

beat

lead synth

for effect

synth bass

for effect

21

beat

lead synth

for effect

synth bass

for effect

22

beat

lead synth

for effect

synth bass

for effect

23

beat

lead synth

for effect

synth bass

for effect

24

beat

lead synth

for effect

synth bass

for effect

26

beat

for effect

synth bass

28

beat

for effect

synth bass

30

beat

for effect

synth bass

32

beat

for effect

synth bass

33

beat

lead synth

for effect

synth bass

for effect

34

beat

lead synth

for effect

synth bass

for effect

35

beat

lead synth

for effect

synth bass

for effect

36

beat

lead synth

for effect

synth bass

for effect

37

beat

lead synth

for effect

synth bass

for effect

38

beat

lead synth

for effect

synth bass

for effect

39

beat

lead synth

for effect

synth bass

for effect

40

beat

lead synth

for effect

synth bass

for effect

42

beat

lead synth

for effect

synth bass

for effect

44

beat

lead synth

for effect

synth bass

for effect

46

beat

lead synth

for effect

synth bass

for effect

49

beat

for effect

synth bass

50

beat

for effect

synth bass

51

beat

for effect

synth bass

52

beat

for effect

synth bass

53

beat

lead synth

for effect

55

beat

lead synth

for effect

57

beat

lead synth

for effect

59

beat

lead synth

for effect

61

beat

lead synth

for effect

63

beat

lead synth

for effect

65

beat

lead synth

for effect

67

beat

lead synth

for effect

69

beat

lead synth

for effect

synth bass

for effect

71

beat

lead synth

for effect

synth bass

for effect

72

beat

lead synth

for effect

synth bass

for effect

73

beat

lead synth

for effect

synth bass

for effect

74

beat

lead synth

for effect

synth bass

for effect

75

beat

lead synth

for effect

synth bass

for effect

76

beat

lead synth

for effect

synth bass

for effect

77

beat

lead synth

for effect

synth bass

for effect

79

beat

lead synth

for effect

synth bass

for effect

81

beat

lead synth

for effect

synth bass

for effect

83

beat

lead synth

for effect

synth bass

for effect

85

beat

lead synth

for effect

synth bass

for effect

87

beat

lead synth

for effect

synth bass

for effect

89

beat

lead synth

for effect

synth bass

for effect

91

beat

lead synth

for effect

synth bass

for effect

93

beat

lead synth

for effect

synth bass

for effect

94

beat

for effect

synth bass

95

beat

for effect

synth bass

96

beat

for effect

synth bass

98

beat

for effect

synth bass

99

beat

for effect

synth bass

100

beat

for effect

synth bass

102

beat

for effect

synth bass

103

beat

for effect

synth bass

104

beat

for effect

synth bass

Prodigy - Girls

beat

♩ = 125,000000

3

3

5

5

7

7

9

9

11

11

13

13

15

15

17

17

19

19

V.S.

41

43

45

48

50

52

55

60

64

68

V.S.

71

73

75

77

79

81

83

85

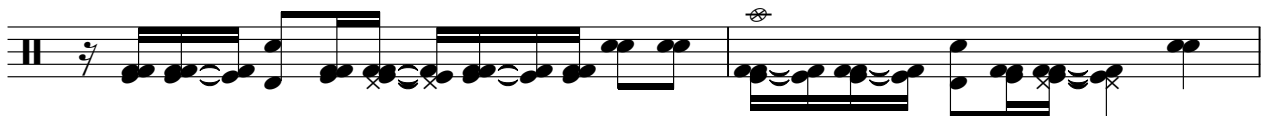

87

89

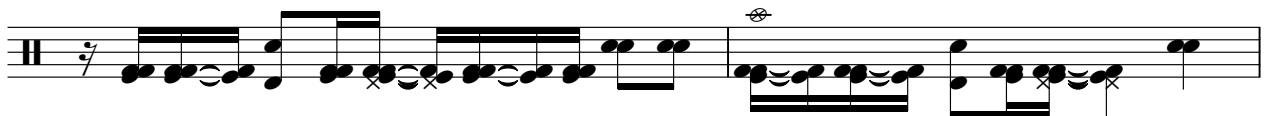

Prodigy - Girls

lead synth

♩ = 125,000000

16

19

22

33

36

39

43

76

81

87

92

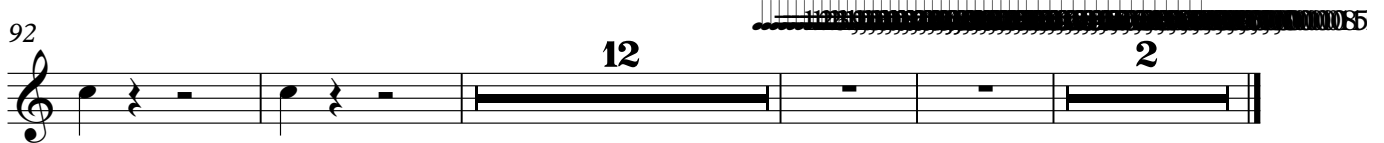

41

45

51

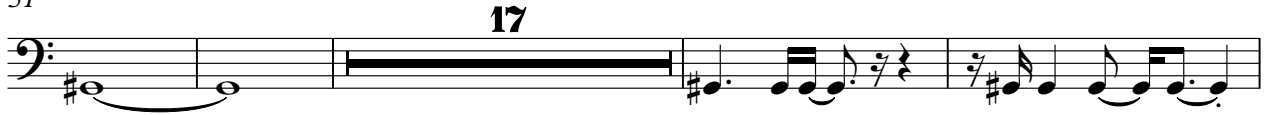

72

76

80

84

88

92

95

99

103

106

Prodigy - Girls

synth bass

♩ = 125,000000

V.S.

81

84

87

90

93

96

99

102

105

5011

for effect

Prodigy - Girls

$\text{♩} = 125,000,000$

16

19

22

33

36

39

43

53

55

57

59

61

63

65

67

70

73

for effect

3

76

81

87

92
