

Count & His Orchestra Basie - Soft As Velvet

♩ = 65,000488

Alto Sax

Alto Sax

Tenor Sax

Tenor Sax

Tenor Sax

Bari Sax

Trumpet

Trumpet

Trumpet

Trumpet

Trumpet

Trumpet

Trumpet

Trombone

Trombone

Trombone

Trombone

Trombone

Rhythm

Piano - Top

Piano - Btm

Bass

♩ = 65,000488

5

Alto Sax

Tenor Sax

Bari Sax

Trombone

Trombone

Trombone

Trombone

Rhythm

Piano - B

Bass

6

Alto Sax

Tenor Sax

Bari Sax

Trombone

Trombone

Trombone

Trombone

Rhythm

Piano - B

Bass

8

Alto Sax

Alto Sax

Tenor Sax

Bari Sax

Trombone

Trombone

Trombone

Trombone

Rhythm

Piano - T

Piano - B

Bass

6

3

3

11

Alto Sax

Alto Sax

Tenor Sax

Tenor Sax

Bari Sax

Rhythm

Piano - T

Piano - B

Bass

3

14

Alto Sax

Alto Sax

Tenor Sax

Tenor Sax

Bari Sax

Rhythm

Piano - T

Piano - B

Bass

3

16

Alto Sax

Alto Sax

Tenor Sax

Tenor Sax

Bari Sax

Trumpet

Rhythm

Piano - T

Piano - B

Bass

3

3

19

Alto Sax

Alto Sax

Tenor Sax

Tenor Sax

Bari Sax

Trumpet

Trombone

Trombone

Trombone

Trombone

Rhythm

Piano - T

Piano - B

Bass

3

3

22

The musical score is arranged in a system with the following parts from top to bottom:

25

Alto Sax

Alto Sax

Tenor Sax

Tenor Sax

Bari Sax

Trumpet

Trumpet

Trumpet

Trumpet

Trombone

Trombone

Trombone

Trombone

Rhythm

Piano - T

Piano - B

Bass

28

Alto Sax

Alto Sax

Tenor Sax

Tenor Sax

Bari Sax

Trumpet

Trumpet

Trumpet

Trumpet

Trumpet

Trombone

Trombone

Trombone

Trombone

Rhythm

Piano - T

Piano - B

Bass

6

3

30

Alto Sax

Alto Sax

Tenor Sax

Tenor Sax

Bari Sax

Trumpet

Trumpet

Trumpet

Trumpet

Trumpet

Trombone

Trombone

Trombone

Trombone

Rhythm

Piano - T

Piano - B

Bass

32

Alto Sax

Alto Sax

Tenor Sax

Bari Sax

Trumpet

Trumpet

Trumpet

Trumpet

Trumpet

Trombone

Trombone

Trombone

Trombone

Rhythm

Piano - T

Piano - B

Bass

34

Alto Sax

Alto Sax

Tenor Sax

Bari Sax

Trumpet

Trumpet

Trumpet

Trumpet

Trumpet

Trombone

Trombone

Trombone

Trombone

Rhythm

Piano - T

Piano - B

Bass

3

37

Alto Sax

Alto Sax

Tenor Sax

Tenor Sax

Bari Sax

Trombone

Trombone

Trombone

Trombone

Rhythm

Piano - T

Piano - B

Bass

40

Alto Sax

Tenor Sax

Bari Sax

Trombone

Trombone

Trombone

Trombone

Rhythm

Piano - T

Piano - B

Bass

42

Alto Sax

Tenor Sax

Bari Sax

Trombone

Trombone

Trombone

Trombone

Rhythm

Piano - T

Piano - B

Bass

3

6

3

6

3

44

Alto Sax

Alto Sax

Tenor Sax

Tenor Sax

Bari Sax

Trumpet

Trumpet

Trumpet

Trumpet

Trombone

Trombone

Trombone

Trombone

Rhythm

Piano - T

Piano - B

Bass

3

47

50

Alto Sax

Alto Sax

Tenor Sax

Tenor Sax

Bari Sax

Trombone

Trombone

Trombone

Trombone

Rhythm

Piano - T

Piano - B

Bass

52

Alto Sax

Tenor Sax

Bari Sax

Trombone

Trombone

Trombone

Trombone

Rhythm

Piano - B

Bass

53

54

Alto Sax

Tenor Sax

Bari Sax

Trombone

Trombone

Trombone

Trombone

Rhythm

Piano - B

Bass

6

3

3

3

6

3

55

Alto Sax

Alto Sax

Tenor Sax

Bari Sax

Trumpet

Trumpet

Trumpet

Trumpet

Trumpet

Trombone

Trombone

Trombone

Trombone

Rhythm

Piano - B

Bass

3 3 3 3 3

6 3

56

Alto Sax

Alto Sax

Tenor Sax

Bari Sax

Trumpet

Trumpet

Trumpet

Trumpet

Trumpet

Trombone

Trombone

Trombone

Trombone

Rhythm

Piano - B

Bass

57

Alto Sax

Alto Sax

Tenor Sax

Bari Sax

Trumpet

Trumpet

Trumpet

Trumpet

Trumpet

Trombone

Trombone

Trombone

Trombone

Rhythm

Piano - B

Bass

58

Alto Sax

Alto Sax

Tenor Sax

Bari Sax

Trumpet

Trumpet

Trumpet

Trumpet

Trumpet

Trombone

Trombone

Trombone

Trombone

Rhythm

Piano - B

6 3 3

Count & His Orchestra Basie - Soft As Velvet

Alto Sax

♩ = 65,000488
Alto Sax

2 6

12 3 3

16 3 3

22 3 3 3

29 6 3

32 3 3

35 3

39 3

41 3 3

43 6 4

Count & His Orchestra Basie - Soft As Velvet

Alto Sax

♩ = 65,000488
Alto Sax

2

5

6

7

4

13

19

3

26

2

32

3

36

4

3

2

Alto Sax

44

49

55

Count & His Orchestra Basie - Soft As Velvet

Tenor Sax

♩ = 65,000488
Tenor Sax **2**

5

6

7

9 **3**

17 **3**

25

28 **2**

32

37

44

50

54

56

Count & His Orchestra Basie - Soft As Velvet

Tenor Sax

♩ = 65,000488
Tenor Sax

2 10

16

6

28

8

40

4

47

3 10

Count & His Orchestra Basie - Soft As Velvet

Bari Sax

♩ = 65,000488
Bari Sax

2

8

3

3

15

4

25

2

32

38

3

3

44

3

50

3

54

3

3

Count & His Orchestra Basie - Soft As Velvet

Trumpet

♩ = 65,000488
Trumpet

Count & His Orchestra Basie - Soft As Velvet

Trumpet

♩ = 65,000488
Trumpet

2 13 3

20 3

27 2

33 9

46 7

56

Count & His Orchestra Basie - Soft As Velvet

Trumpet

♩ = 65,000488
Trumpet

2 24

30 2 10

45 3

50 5

Count & His Orchestra Basie - Soft As Velvet

Trumpet

♩ = 65,000488
Trumpet

2 24

30 2 3 10

45 7

55

Count & His Orchestra Basie - Soft As Velvet

Trumpet

♩ = 65,000488
Trumpet

2 24

30 2 11

46 3 7

56

Count & His Orchestra Basie - Soft As Velvet

Trombone

♩ = 65,000488

Trombone

2

10

11

25

30

36

2

44

50

55

Count & His Orchestra Basie - Soft As Velvet

Trombone

♩ = 65,000488

Trombone

2

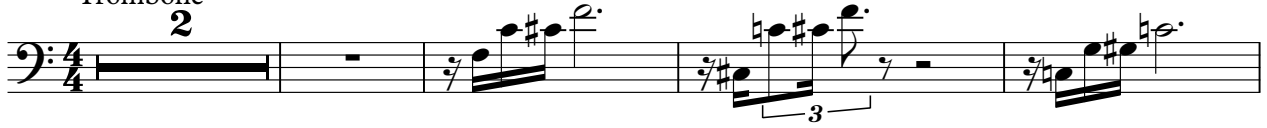

7

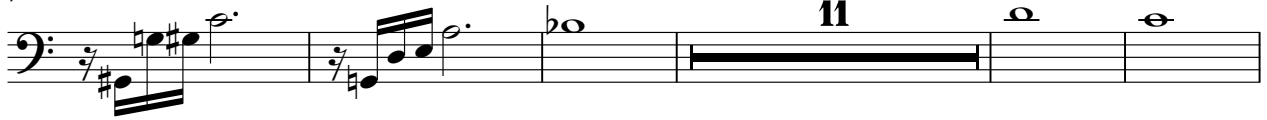

23

28

34

42

48

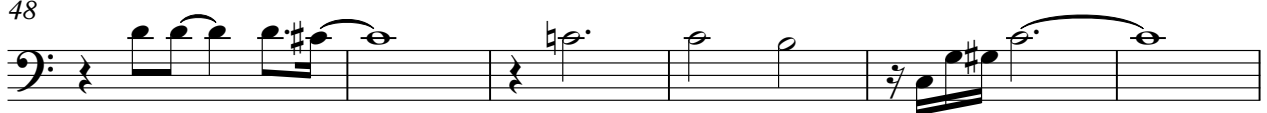

54

Count & His Orchestra Basie - Soft As Velvet

Trombone

♩ = 65,000488

Trombone

2

10

11

25

30

36

2

43

49

55

Count & His Orchestra Basie - Soft As Velvet

Trombone

♩ = 65,000488

Trombone

2

10

11

26

32

2

40

47

53

Count & His Orchestra Basie - Soft As Velvet

Rhythm

♩ = 65,000488

Rhythm **2**

V.S.

Rhythm

37

41

45

49

52

54

56

58

Count & His Orchestra Basie - Soft As Velvet

Piano - T

♩ = 65,000488

Piano - Top

46

49

Count & His Orchestra Basie - Soft As Velvet

Piano - B

♩ = 65,000488

Piano - Btm

2

7

13

18

24

30

V.S.

38

3

3

43

48

54

Count & His Orchestra Basie - Soft As Velvet

Bass

♩ = 65,000488

Bass

2

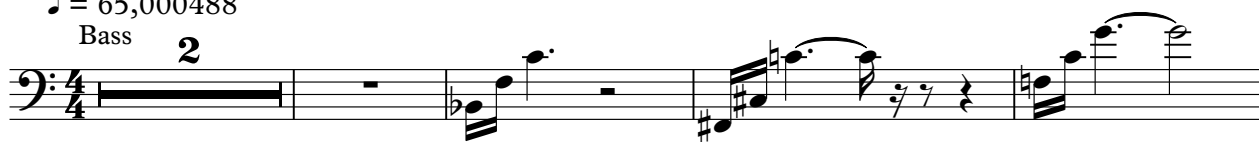

7

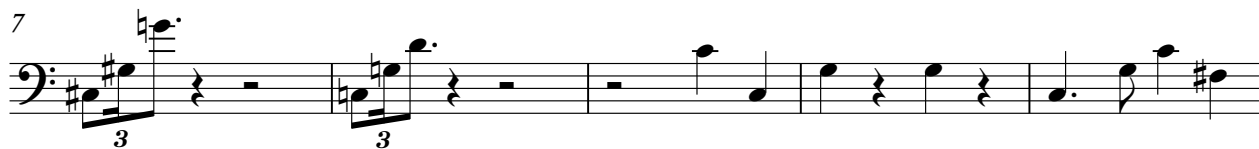

12

17

21

25

30

35

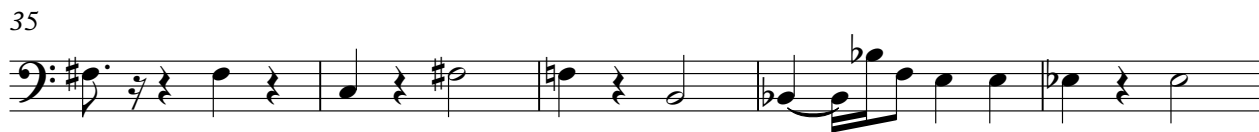

40

45

V.S.

2

Bass

51

55

2

