

Count & His Orchestra Basie - The Best Of Basie Medley

♩ = 240,000000
Alto Sax 1

Alto Sax 2
Tenor Sax 1
Tenor Sax 2
Bari Sax
Trumpet 1
Trumpet 2
Trumpet 3
Trumpet 4
Trombone 1
Trombone 2
Trombone 3
Trombone 4
Jazz Kit
Piano
♩ = 240,000000
Jazz Bass

6

10

Alto Sax

Tenor Sax

Bari Sax

Trumpet 1

Trumpet 2

Trumpet 3

Trumpet 4

Trombone

Trombone

Trombone

Trombone

Jazz Kit

Piano

Jazz Bass

13

Alto Sax

Tenor Sax

Bari Sax

Trumpet 1

Trumpet 2

Trumpet 3

Trumpet 4

Trombone

Trombone

Trombone

Trombone

Jazz Kit

Piano

Jazz Bass

16

Alto Sax

Tenor Sax

Bari Sax

Trumpet 1

Trumpet 2

Trumpet 3

Trumpet 4

Trombone

Trombone

Trombone

Trombone

Jazz Kit

Piano

Jazz Bass

19

Alto Sax

Tenor Sax

Bari Sax

Trumpet 1

Trumpet 2

Trumpet 3

Trumpet 4

Trombone

Trombone

Trombone

Trombone

Jazz Kit

Piano

Jazz Bass

22

Alto Sax

Tenor Sax

Bari Sax

Trumpet 1

Trumpet 2

Trumpet 3

Trumpet 4

Trombone

Trombone

Trombone

Trombone

Jazz Kit

Piano

Jazz Bass

25

Alto Sax

Tenor Sax

Bari Sax

Trumpet 1

Trumpet 2

Trumpet 3

Trumpet 4

Trombone

Trombone

Trombone

Trombone

Jazz Kit

Piano

Jazz Bass

27

Alto Sax

Alto Sax

Tenor Sax

Tenor Sax

Bari Sax

Trumpet 1

Trumpet 2

Trumpet 3

Trumpet 4

Trombone

Trombone

Trombone

Trombone

Jazz Kit

Piano

Jazz Bass

29

The musical score is arranged in a system with the following parts from top to bottom:

- Alto Sax (two staves): The first staff has a whole rest in measure 29 and a half note G#4 in measure 30. The second staff has a whole rest in measure 29 and a half note Bb3 in measure 30.
- Tenor Sax (two staves): Both staves have whole rests in measure 29. In measure 30, the first staff has a half note G3 and the second staff has a half note Bb3.
- Bari Sax: Has a whole rest in measure 29 and a half note Bb3 in measure 30.
- Trumpet 1: Features a triplet of eighth notes (F#4, G4, A4) in measure 29, followed by a half note Bb4 in measure 30.
- Trumpet 4: Features a triplet of eighth notes (F#4, G4, A4) in measure 29, followed by a half note Bb4 in measure 30.
- Trombone (three staves): The first staff has a half note Bb3 in measure 29 and a whole rest in measure 30. The second staff has a half note Bb3 in measure 29 and a whole rest in measure 30. The third staff has a half note Bb3 in measure 29 and a whole rest in measure 30.
- Jazz Kit: Shows a drum pattern with eighth notes and rests in measure 29, and a similar pattern in measure 30.
- Jazz Bass: Shows a walking bass line with eighth notes and rests in measure 29, and a similar pattern in measure 30.

31

33

Alto Sax

Alto Sax

Tenor Sax

Tenor Sax

Bari Sax

Trumpet 1

Trumpet 4

Trombone

Trombone

Trombone

Trombone

Jazz Kit

Piano

Jazz Bass

35

Alto Sax

Alto Sax

Tenor Sax

Tenor Sax

Bari Sax

Trumpet 1

Trumpet 2

Trumpet 3

Trumpet 4

Trombone

Trombone

Trombone

Trombone

Jazz Kit

Piano

Jazz Bass

37

Alto Sax

Tenor Sax

Bari Sax

Trumpet 1

Trumpet 2

Trumpet 3

Trumpet 4

Trombone

Trombone

Trombone

Trombone

Jazz Kit

Piano

Jazz Bass

40

Alto Sax

Tenor Sax

Bari Sax

Trumpet 1

Trumpet 2

Trumpet 3

Trumpet 4

Trombone

Trombone

Trombone

Trombone

Jazz Kit

Piano

Jazz Bass

43

Alto Sax

Alto Sax

Tenor Sax

Tenor Sax

Bari Sax

Trumpet 1

Trumpet 2

Trumpet 3

Trumpet 4

Trombone

Trombone

Trombone

Trombone

Jazz Kit

Piano

Jazz Bass

46

Alto Sax

Alto Sax

Tenor Sax

Tenor Sax

Bari Sax

Trumpet 1

Trumpet 2

Trumpet 3

Trumpet 4

Trombone

Trombone

Trombone

Trombone

Jazz Kit

Piano

Jazz Bass

49

Alto Sax

Alto Sax

Tenor Sax

Tenor Sax

Bari Sax

Trumpet 1

Trumpet 2

Trumpet 3

Trumpet 4

Trombone

Trombone

Trombone

Trombone

Jazz Kit

Piano

Jazz Bass

52

Alto Sax

Alto Sax

Tenor Sax

Tenor Sax

Bari Sax

Trumpet 1

Trumpet 2

Trumpet 3

Trumpet 4

Trombone

Trombone

Trombone

Trombone

Jazz Kit

Piano

Jazz Bass

55

58

Alto Sax

Alto Sax

Tenor Sax

Tenor Sax

Bari Sax

Trumpet 1

Trumpet 2

Trumpet 3

Trumpet 4

Trombone

Trombone

Trombone

Trombone

Jazz Kit

Piano

Jazz Bass

61

Alto Sax

Alto Sax

Tenor Sax

Tenor Sax

Bari Sax

Trumpet 1

Trumpet 2

Trumpet 3

Trumpet 4

Trombone

Trombone

Trombone

Trombone

Jazz Kit

Piano

Jazz Bass

6 3

64

Alto Sax

Alto Sax

Tenor Sax

Tenor Sax

Bari Sax

Trumpet 1

Trumpet 2

Trumpet 3

Trumpet 4

Trombone

Trombone

Trombone

Trombone

Jazz Kit

Piano

Jazz Bass

3

6

3

b b

67

Alto Sax

Alto Sax

Tenor Sax

Tenor Sax

Bari Sax

Trumpet 1

Trumpet 2

Trumpet 3

Trumpet 4

Trombone

Trombone

Trombone

Trombone

Jazz Kit

Jazz Bass

70

Alto Sax

Alto Sax

Tenor Sax

Tenor Sax

Bari Sax

Trumpet 1

Trumpet 2

Trumpet 3

Trumpet 4

Trombone

Trombone

Trombone

Trombone

Jazz Kit

Piano

Jazz Bass

73

Alto Sax

Alto Sax

Tenor Sax

Tenor Sax

Bari Sax

Trumpet 1

Trumpet 2

Trumpet 3

Trumpet 4

Trombone

Trombone

Trombone

Trombone

Jazz Kit

Piano

Jazz Bass

6

3

76

Trumpet 2

Jazz Kit

Piano

Jazz Bass

79

Trumpet 2

Jazz Kit

Piano

Jazz Bass

81

Trumpet 2

Jazz Kit

Piano

Jazz Bass

84

Trumpet 2

Jazz Kit

Piano

Jazz Bass

87

Trumpet 2

Jazz Kit

Piano

Jazz Bass

89

Trumpet 2

Jazz Kit

Piano

Jazz Bass

92

Alto Sax

Tenor Sax

Bari Sax

Trumpet 1

Trumpet 2

Trumpet 3

Trumpet 4

Trombone

Trombone

Trombone

Trombone

Jazz Kit

Piano

Jazz Bass

95

The musical score is arranged in a standard orchestral format with the following parts from top to bottom:

- Alto Sax (two staves)
- Tenor Sax (two staves)
- Bari Sax (one staff)
- Trumpet 1 (one staff)
- Trumpet 2 (one staff)
- Trumpet 3 (one staff)
- Trumpet 4 (one staff)
- Trombone (four staves)
- Jazz Kit (one staff)
- Jazz Bass (one staff)

98

101

Alto Sax

Alto Sax

Tenor Sax

Tenor Sax

Bari Sax

Trumpet 1

Trumpet 2

Trumpet 3

Trumpet 4

Trombone

Trombone

Trombone

Trombone

Jazz Kit

Piano

Jazz Bass

104

Alto Sax

Alto Sax

Tenor Sax

Tenor Sax

Bari Sax

Trumpet 1

Trumpet 2

Trumpet 3

Trumpet 4

Trombone

Trombone

Trombone

Trombone

Jazz Kit

Piano

Jazz Bass

106

108

110

112

Alto Sax

Alto Sax

Tenor Sax

Tenor Sax

Bari Sax

Trumpet 1

Trumpet 2

Trumpet 3

Trumpet 4

Trombone

Trombone

Trombone

Trombone

Jazz Kit

Piano

Jazz Bass

115

Jazz Kit

117 $\text{♩} = 96,000000$

Alto Sax

Alto Sax

Tenor Sax

Tenor Sax

Bari Sax

Trumpet 1

Trumpet 2

Trumpet 3

Trumpet 4

Trombone

Trombone

Trombone

Trombone

Jazz Kit

Piano

Jazz Bass

$\text{♩} = 96,000000$

119

Alto Sax

Alto Sax

Tenor Sax

Tenor Sax

Bari Sax

Trumpet 1

Trumpet 2

Trumpet 3

Trumpet 4

Trombone

Trombone

Trombone

Trombone

Jazz Kit

Piano

Jazz Bass

3

122

Alto Sax

Alto Sax

Tenor Sax

Tenor Sax

Bari Sax

Trumpet 1

Trumpet 2

Trumpet 3

Trumpet 4

Trombone

Trombone

Trombone

Trombone

Jazz Kit

Piano

Jazz Bass

125

128

Alto Sax

Alto Sax

Tenor Sax

Tenor Sax

Bari Sax

Trumpet 3

Trombone

Trombone

Trombone

Trombone

Jazz Kit

Piano

130

132

Alto Sax

Alto Sax

Tenor Sax

Tenor Sax

Bari Sax

Trumpet 1

Trumpet 2

Trumpet 3

Trumpet 4

Trombone

Trombone

Trombone

Trombone

Jazz Kit

Piano

Jazz Bass

6 6 3 6

133

Alto Sax

Alto Sax

Tenor Sax

Tenor Sax

Bari Sax

Trumpet 1

Trumpet 2

Trumpet 3

Trumpet 4

Trombone

Trombone

Trombone

Trombone

Jazz Kit

Piano

Jazz Bass

3

6

Count & His Orchestra Basie - The Best Of Basie Medle

Alto Sax

♩ = 240,000000
Alto Sax 1

3

9

16

21

26

31

36

42

48

54

58

64

71

76

100

105

109

113

118

123

128

Count & His Orchestra Basie - The Best Of Basie Medle

Alto Sax

♩ = 240,000000
Alto Sax 2

6 19

28

34 8

46 2

52 2

58 2

64 2 2

71

76 16

97 2 2

105

109

113

118

123

128

Count & His Orchestra Basie - The Best Of Basie Medle

Tenor Sax

♩ = 240,000000

Tenor Sax 1

3

9

2

16

21

26

31

36

42

48

2

2

54

58

64

71

76

97

104

108

112

117

♩ = 96,000000

122

Tenor Sax

127

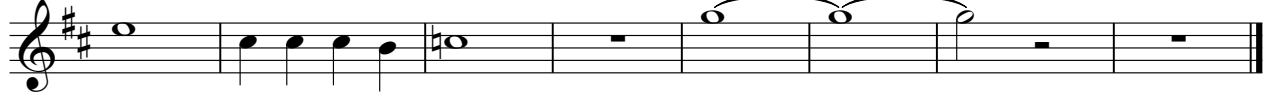

Count & His Orchestra Basie - The Best Of Basie Medle

Tenor Sax

♩ = 240,000000
 Tenor Sax 2

6 19

28

34 8

46 2

51 2

57 2

63 2 2

70

75 19

97 2 3

105

109

113

118

122

127

Count & His Orchestra Basie - The Best Of Basie Medle

Bari Sax

♩ = 240,000000
Bari Sax **3**

8

15

20

26

31

36

42

48

54

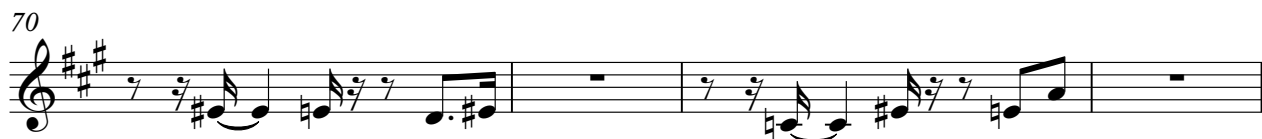

Bari Sax

117 ♩ = 96,000000

121

126

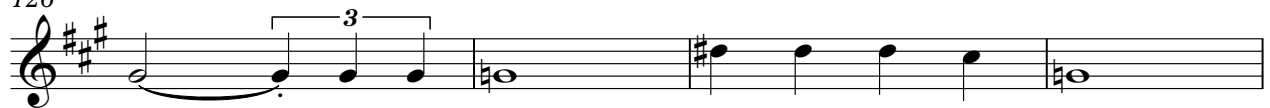

130

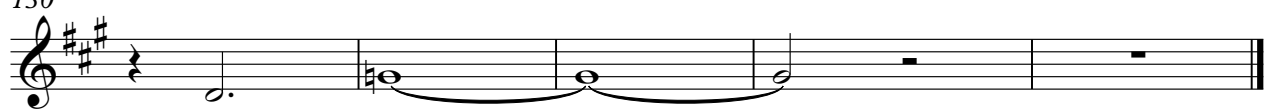

Count & His Orchestra Basie - The Best Of Basie Medle

Trumpet 1

♩ = 240,000000

Trumpet 1

2

7

3

14

18

22

26

30

35

39

42

Trumpet 1

46

51

58

63

70

75

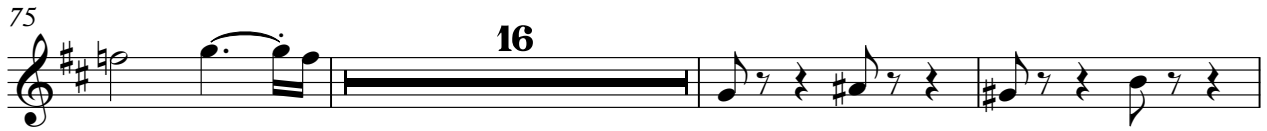

94

99

102

105

109

113

118

122

126

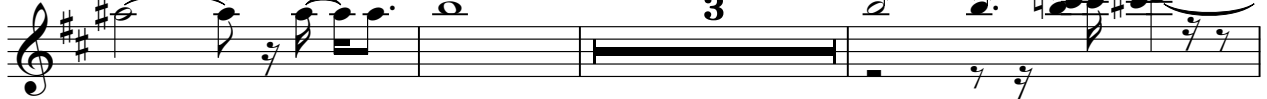

132

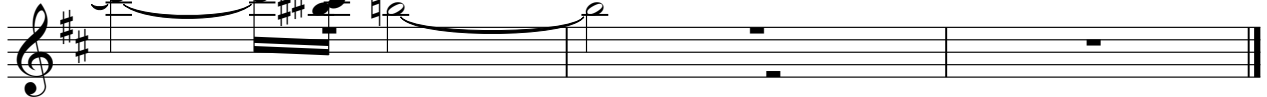

Count & His Orchestra Basie - The Best Of Basie Medle

Trumpet 2

♩ = 240,000000

Trumpet 2

2

7

14

18

22

26

36

40

46

50

54

59

66

72

76

80

84

88

92

99

102

105

109

113

118

122

127

Count & His Orchestra Basie - The Best Of Basie Medle

Trumpet 3

♩ = 240,000000

Trumpet 3

2

7

3

14

18

22

26

7

36

40

2

46

2

50

2

54

58

63

70

74

93

98

101

104

108

Trumpet 3

112

117 ♩ = 96,000000

121

126

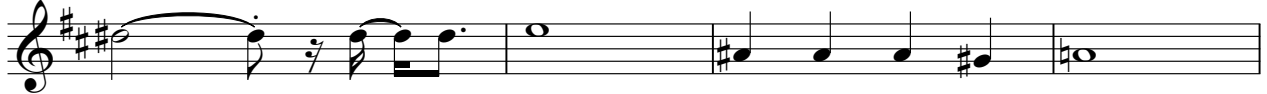

130

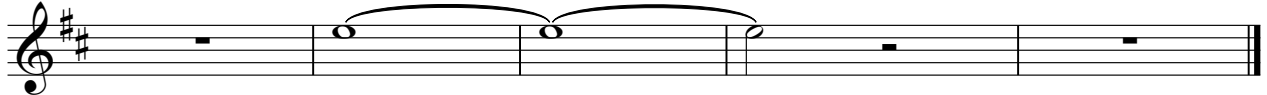

Count & His Orchestra Basie - The Best Of Basie Medle

Trumpet 4

♩ = 240,000000
Trumpet 4

2

7

14

18

22

26

30

35

39

42

46

2

51

2

57

2

63

2 2

70

74

16

93

98

101

104

108

111

114

119

124

128

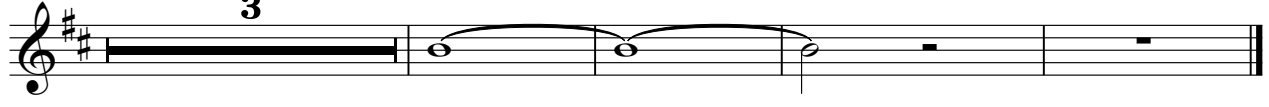

Count & His Orchestra Basie - The Best Of Basie Medle

Trombone

♩ = 240,000000

Trombone 1

3

8

15

19

23

27

34

38

42

45

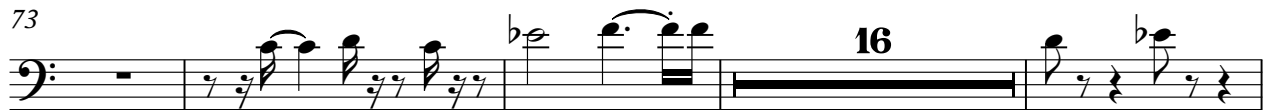

Trombone

113

118

122

127

Count & His Orchestra Basie - The Best Of Basie Medle

Trombone

♩ = 240,000000
Trombone 2

3

8

15

19

23

27

34

39

44

48

54

59

66

72

76

96

100

104

108

112

Trombone

117 ♩ = 96,000000

121

125

129

Count & His Orchestra Basie - The Best Of Basie Medle

Trombone

♩ = 240,000000

Trombone 3

3

8

14

18

22

26

32

37

41

47

54

59

66

72

76

96

100

104

108

112

Trombone

117 ♩ = 96,000000

122

127

Count & His Orchestra Basie - The Best Of Basie Medle

Trombone

♩ = 240,000000
Trombone 4

3

8

3

15

19

23

27

2

34

38

42

45

2

Trombone

50

2

56

2

62

2

67

2

73

16

92

97

100

103

107

111

114

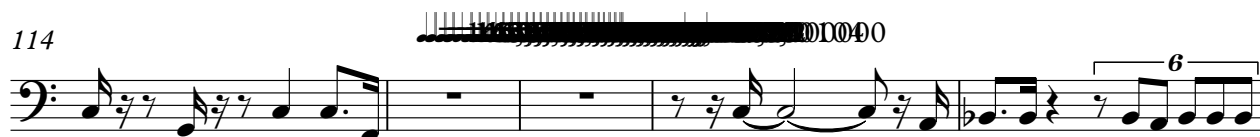

119

125

129

♩ = 240,000000
Jazz Kit **3**

8

12

17

21

26

30

33

37

41

V.S.

2

Jazz Kit

45

49

53

57

61

65

69

73

77

80

85

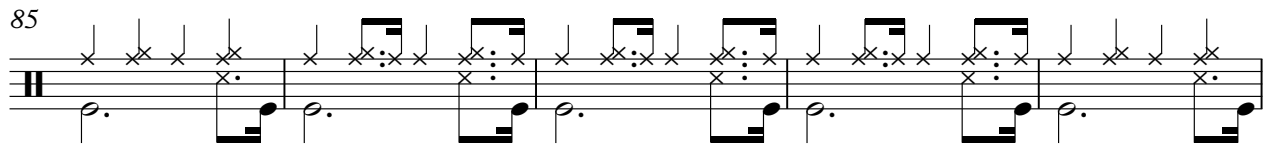

90

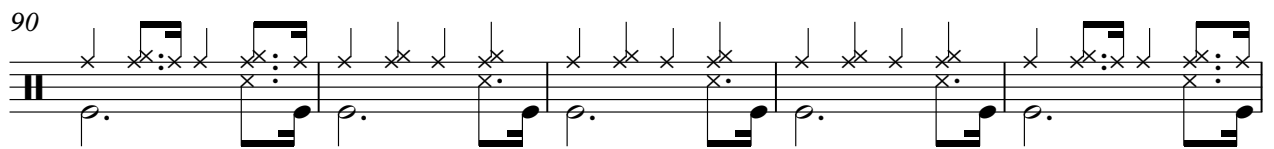

95

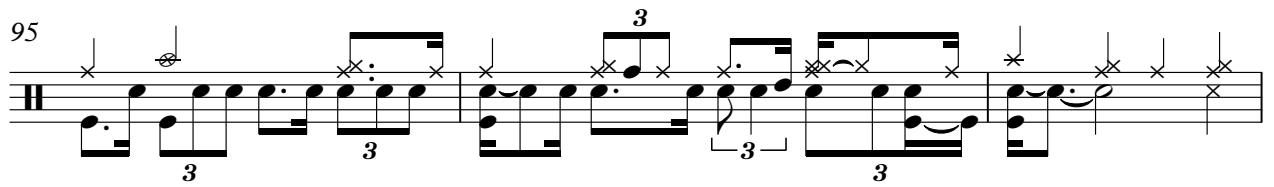

98

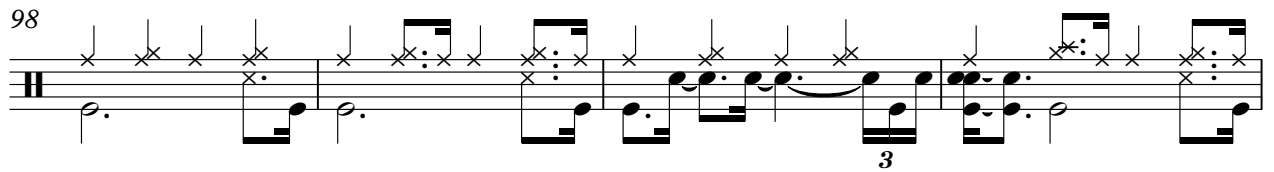

102

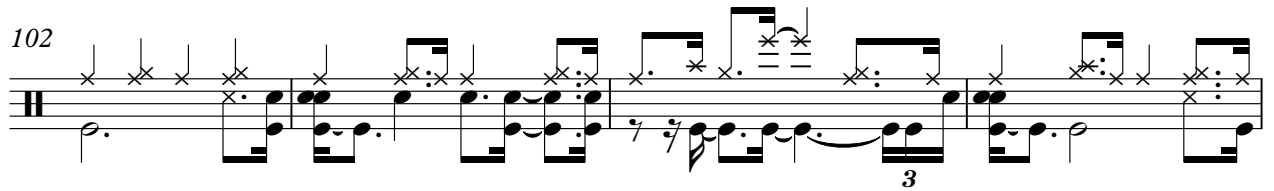

106

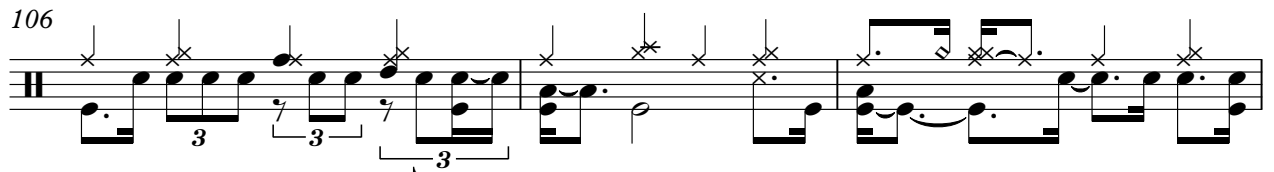

109

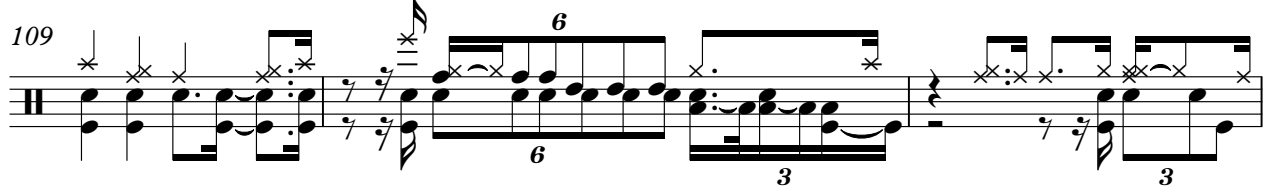

112

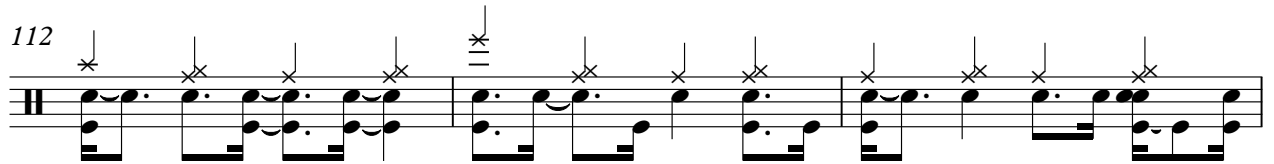

115

117

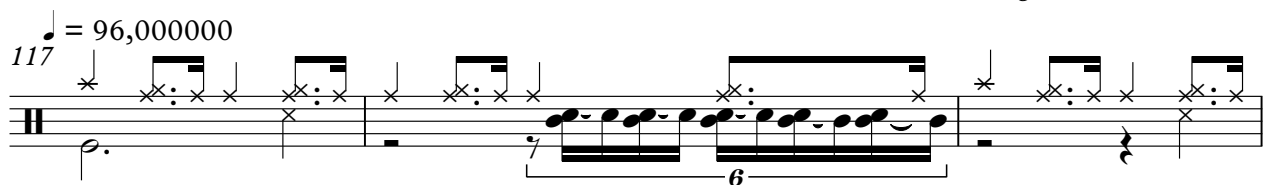

♩ = 96,000000

V.S.

120

124

127

129

131

132

133

Count & His Orchestra Basie - The Best Of Basie Medle

Piano

♩ = 240,000000

Piano

3

V.S.

25

28

31

34

38

41

44

51

62

74

79

82

85

88

91

96

100

103

107

111

114

120

126

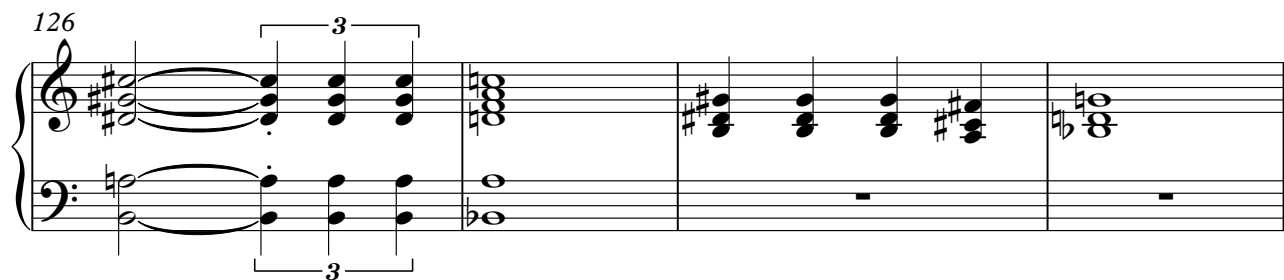

130

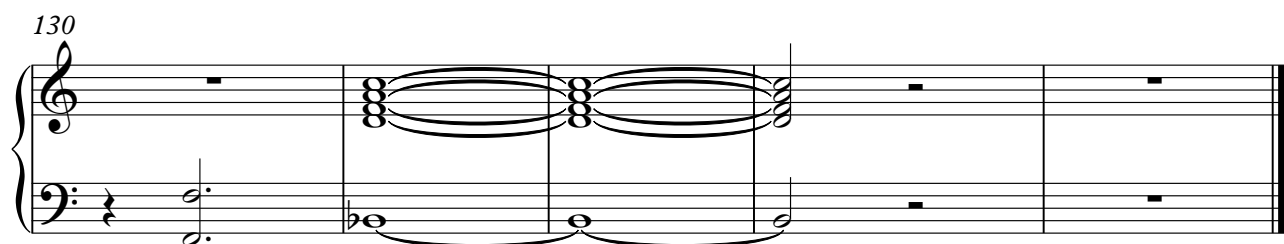

Count & His Orchestra Basie - The Best Of Basie Medle

Jazz Bass

♩ = 240,000000

Jazz Bass 3

8

13

18

23

28

33

38

42

45

50

56

62

67

73

79

83

87

91

96

100

104

108

113

119

123

127
