

# Count & His Orchestra Basie - The Heat Is On

♩ = 120,000000

Alto Sax 1

Alto Sax 1

Alto Sax 2

Tenor Sax 1

Tenor Sax 2

Bari Sax

Trumpet 1

Trumpet 1

Trumpet 2

Trumpet 3

Trumpet 4

Trumpet 5

Trombone 1

Trombone 2

Trombone 3

Trombone 4

Jazz Kit

Jazz Kit

Piano

Piano

♩ = 120,000000

Jazz Bass

Jazz Bass

Jazz Kit

Piano

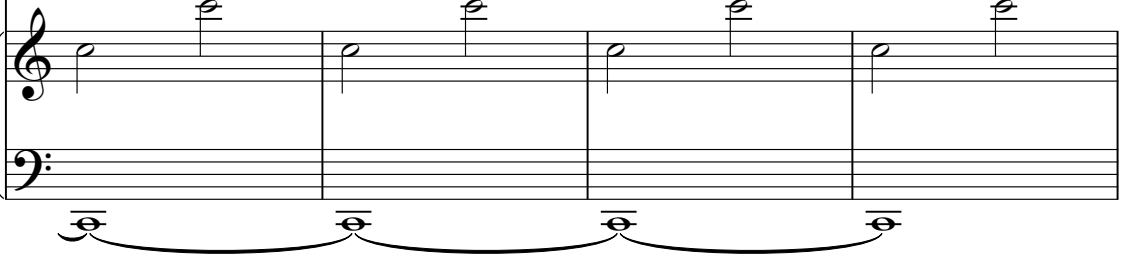

12

Trumpet 1

Trombone

Trombone

Jazz Kit

Piano

Jazz Bass

16

Trumpet 1

Trumpet 2

Trumpet 3

Trumpet 4

Trumpet 5

Trombone

Trombone

Trombone

Trombone

Jazz Kit

Piano

Jazz Bass

This musical score is for a jazz ensemble and is divided into two systems. The first system contains the following parts:

The second system contains the following parts:

- Piano:** Treble and bass clefs, chordal accompaniment with some melodic lines.

22

25

Alto Sax

Alto Sax

Tenor Sax

Tenor Sax

Bari Sax

Trumpet 1

Trombone

Trombone

Jazz Kit

Piano

Jazz Bass

27

Alto Sax

Alto Sax

Tenor Sax

Tenor Sax

Bari Sax

Trumpet 1

Trombone

Trombone

Jazz Kit

Piano

Jazz Bass

29

31

The musical score consists of the following parts:

This musical score is for a jazz ensemble. It consists of the following parts:

36

39

Alto Sax

Alto Sax

Tenor Sax

Tenor Sax

Bari Sax

Trumpet 1

Trombone

Trombone

Jazz Kit

Piano

Jazz Bass

41

Alto Sax

Alto Sax

Tenor Sax

Tenor Sax

Bari Sax

Trumpet 1

Trombone

Trombone

Jazz Kit

Piano

Jazz Bass

43

Alto Sax

Alto Sax

Tenor Sax

Tenor Sax

Bari Sax

Trumpet 1

Trumpet 2

Trumpet 3

Trumpet 4

Trumpet 5

Trombone

Trombone

Trombone

Trombone

Jazz Kit

Piano

Jazz Bass

45

47

Alto Sax

Alto Sax

Tenor Sax

Tenor Sax

Bari Sax

Trumpet 1

Trumpet 2

Trumpet 3

Trumpet 4

Trumpet 5

Trombone

Trombone

Trombone

Trombone

Jazz Kit

Piano

Jazz Bass

49 17

Jazz Kit

Piano

51

53

57

Alto Sax

Alto Sax

Tenor Sax

Bari Sax

Trumpet 1

Trumpet 2

Trumpet 3

Trumpet 4

Trumpet 5

Trombone

Trombone

Trombone

Trombone

Jazz Kit

Piano

Jazz Bass

59

Alto Sax

Alto Sax

Tenor Sax

Tenor Sax

Bari Sax

Trumpet 1

Trumpet 2

Trumpet 3

Trumpet 4

Trumpet 5

Trombone

Trombone

Trombone

Trombone

Jazz Kit

Piano

Jazz Bass

61

Alto Sax

Alto Sax

Tenor Sax

Tenor Sax

Bari Sax

Trumpet 1

Trumpet 2

Trumpet 3

Trumpet 4

Trumpet 5

Trombone

Trombone

Trombone

Trombone

Jazz Kit

Piano

Jazz Bass

63

Tenor Sax

Jazz Kit

Piano

Jazz Bass

65

Tenor Sax

Jazz Kit

Piano

Jazz Bass

68

Tenor Sax

Jazz Kit

Piano

Jazz Bass

70

Tenor Sax

Jazz Kit

Piano

Jazz Bass

73

Tenor Sax

Jazz Kit

Piano

Jazz Bass

75

Tenor Sax

Jazz Kit

Piano

Jazz Bass

77

Tenor Sax

Jazz Kit

Piano

Jazz Bass

79

Tenor Sax

Jazz Kit

Piano

Jazz Bass

81

Tenor Sax

Jazz Kit

Piano

Jazz Bass

83

Tenor Sax

Trombone

Trombone

Trombone

Trombone

Jazz Kit

Piano

Jazz Bass

85

Tenor Sax

Trombone

Trombone

Trombone

Trombone

Jazz Kit

Piano

Jazz Bass

3

87

Tenor Sax

Trombone

Trombone

Trombone

Trombone

Jazz Kit

Piano

Jazz Bass

89

91

Tenor Sax

Trombone

Trombone

Trombone

Trombone

Jazz Kit

Piano

Jazz Bass

Detailed description of the musical score: The score is for a jazz ensemble. It begins at measure 91. The Tenor Saxophone part has a whole rest in the first measure and a half note in the second measure. The four Trombone parts have various rhythmic patterns and melodic lines. The Jazz Kit part features a complex rhythmic pattern with a triplet of eighth notes. The Piano part has a bass line with a flat and a treble line with a long note. The Jazz Bass part has a steady eighth-note bass line with a flat.

93

Tenor Sax

Jazz Kit

Piano

Jazz Bass

96

Tenor Sax

Jazz Kit

Piano

Jazz Bass

99

Tenor Sax

Trombone

Trombone

Trombone

Trombone

Jazz Kit

Piano

Jazz Bass

101

Tenor Sax

Trombone

Trombone

Trombone

Trombone

Jazz Kit

Piano

Jazz Bass

103

Tenor Sax

Trombone

Trombone

Trombone

Trombone

Jazz Kit

Piano

Jazz Bass

105

Tenor Sax

Trombone

Trombone

Trombone

Trombone

Jazz Kit

Piano

Jazz Bass

107

Tenor Sax

Trombone

Trombone

Trombone

Trombone

Jazz Kit

Piano

Jazz Bass

109

Tenor Sax

Jazz Kit

Piano

Jazz Bass

111

Tenor Sax

Jazz Kit

Piano

Jazz Bass

114

Tenor Sax

Trumpet 1

Jazz Kit

Piano

Jazz Bass

116

Trumpet 1

Trombone

Trombone

Trombone

Trombone

Jazz Kit

Piano

Jazz Bass

118

Trumpet 1

Trombone

Trombone

Trombone

Trombone

Jazz Kit

Piano

Jazz Bass

120

Trumpet 1

Trombone

Trombone

Trombone

Trombone

Jazz Kit

Piano

Jazz Bass

123

Trumpet 1

Trombone

Trombone

Trombone

Jazz Kit

Piano

Jazz Bass

125

Trumpet 1

Jazz Kit

Piano

Jazz Bass

127

Trumpet 1

Jazz Kit

Piano

Jazz Bass

130

Trumpet 1

Trumpet 2

Jazz Kit

Piano

Jazz Bass

132

Trumpet 1

Trumpet 2

Jazz Kit

Piano

Jazz Bass

135

Trumpet 1

Trumpet 2

Trumpet 3

Trumpet 4

Jazz Kit

Piano

Jazz Bass

137

Trumpet 1

Trumpet 2

Trumpet 3

Trumpet 4

Jazz Kit

Piano

Jazz Bass

139

Trumpet 1

Trumpet 2

Trumpet 3

Trumpet 4

Trumpet 5

Jazz Kit

Piano

Jazz Bass

141

Trumpet 1

Trumpet 2

Trumpet 3

Trumpet 4

Trumpet 5

Jazz Kit

Piano

Jazz Bass

143

Trumpet 1

Trumpet 2

Trumpet 3

Trumpet 4

Trumpet 5

Jazz Kit

Piano

Jazz Bass

146

Alto Sax

Tenor Sax

Bari Sax

Trumpet 1

Trombone

Jazz Kit

Piano

Jazz Bass

This musical score is for a jazz ensemble. It features the following instruments and parts:

150

Alto Sax

Alto Sax

Tenor Sax

Tenor Sax

Bari Sax

Trumpet 1

Trumpet 2

Trumpet 3

Trumpet 4

Trombone

Trombone

Trombone

Trombone

Jazz Kit

Piano

Jazz Bass

This musical score is for a jazz ensemble. It features the following instruments and parts:

154

156

This musical score is for a jazz ensemble. It features the following instruments and parts:

- Jazz Bass:** Bass line with a melodic and harmonic accompaniment.

This musical score is for a jazz ensemble. It features the following instruments and parts:

This musical score is for a jazz ensemble. It features the following instruments and parts:

- Jazz Kit:** Drums, indicated by 'x' marks for cymbals and stems for other parts.
- Piano:** Treble and Bass clefs, providing harmonic support with chords and arpeggios.

162

Alto Sax

Tenor Sax

Bari Sax

Trumpet 2

Trumpet 5

Trombone

Trombone

Jazz Kit

Piano

Jazz Bass

164

166

Alto Sax

Alto Sax

Tenor Sax

Tenor Sax

Bari Sax

Trumpet 1

Trumpet 2

Trumpet 3

Trumpet 4

Trombone

Trombone

Trombone

Trombone

Jazz Kit

Piano

Jazz Bass

This musical score is for a jazz ensemble. It features the following instruments and parts:

170

This musical score is for a jazz ensemble. It features the following instruments and parts:

- Tenor Sax:** Melodic line, similar to the Alto Sax.
- Jazz Kit:** Drum part with various rhythms and accents.
- Piano:** Harmonic accompaniment with chords and arpeggios.

174

176

Alto Sax

Alto Sax

Tenor Sax

Tenor Sax

Bari Sax

Trumpet 1

Trumpet 2

Trumpet 3

Trumpet 4

Trumpet 5

Trombone

Trombone

Trombone

Trombone

Jazz Kit

Piano

Jazz Bass

178

180

Alto Sax

Alto Sax

Tenor Sax

Tenor Sax

Bari Sax

Trumpet 1

Trumpet 2

Trumpet 3

Trumpet 4

Trumpet 5

Trombone

Trombone

Trombone

Trombone

Jazz Kit

Piano

Jazz Bass

182

Alto Sax

Alto Sax

Tenor Sax

Tenor Sax

Bari Sax

Trumpet 1

Trumpet 2

Trumpet 3

Trumpet 4

Trumpet 5

Trombone

Trombone

Trombone

Trombone

Jazz Kit

Piano

Jazz Bass

This musical score is for a jazz ensemble. It features the following instruments and parts:

186

189

Alto Sax

Alto Sax

Tenor Sax

Tenor Sax

Bari Sax

Trumpet 1

Trumpet 2

Trumpet 3

Trumpet 4

Trumpet 5

Trombone

Trombone

Trombone

Trombone

Jazz Kit

Piano

Jazz Bass

191

Alto Sax

Tenor Sax

Bari Sax

Trumpet 1

Trumpet 2

Trombone

Trombone

Jazz Kit

Piano

Jazz Bass

# Count & His Orchestra Basie - The Heat Is On

Alto Sax

$\text{♩} = 120,000000$   
Alto Sax 1

2 21

28

34

40

46 2

53

57

62 85

149

152

157

162

168

172

177

183

188

Count & His Orchestra Basie - The Heat Is On

Alto Sax

♩ = 120,000000

Alto Sax 2

2 21

28

34

41

48 3

54

59 86

148

152

154 8

164

168

172

178

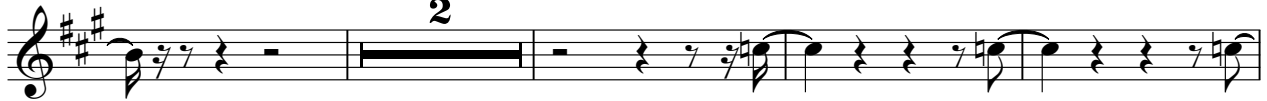

184

187

# Count & His Orchestra Basie - The Heat Is On

## Tenor Sax

♩ = 120,000000

Tenor Sax 1

2 21

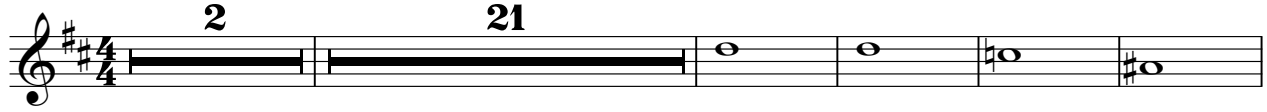

28

34

40

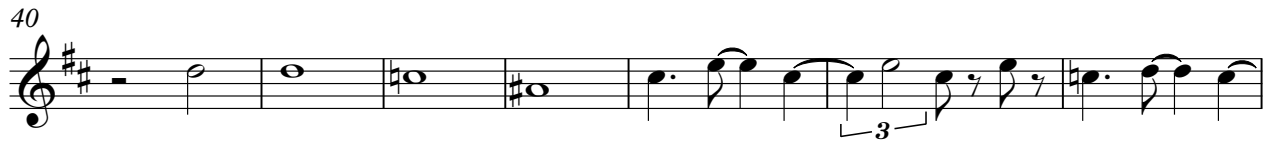

47 11

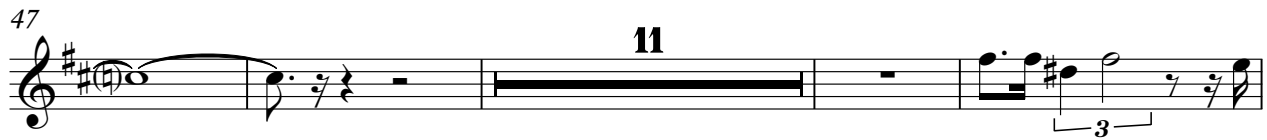

62

65

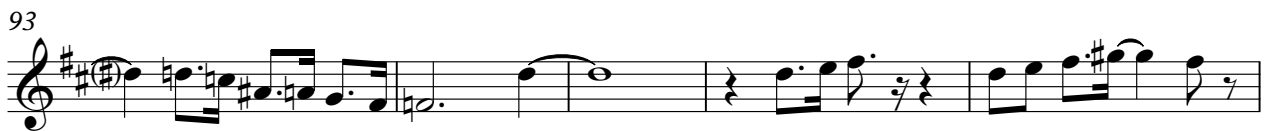

112

116 **31**

149

153

157

162

167

171

176 **2**

181

185

189

# Count & His Orchestra Basie - The Heat Is On

## Tenor Sax

♩ = 120,000000  
Tenor Sax 2

2 21

29

35

41

47 2

53

58 87

148

152 9

164

168

3

174

3 3

179

2

184

2

188

2

# Count & His Orchestra Basie - The Heat Is On

## Bari Sax

♩ = 120,000000  
Bari Sax

2 21

29

35

41 3

48 2

54

59 86

148

152

154 3 6

162

167

172

179

184

188

Count & His Orchestra Basie - The Heat Is On

Trumpet 1

♩ = 120,000000

Trumpet 1

2 12

18

23

27

31 2

38

43

48 2

54

58 54

Trumpet 1

161

2

166

170

3

175

3

181

3

184

2

188

Count & His Orchestra Basie - The Heat Is On

Trumpet 2

♩ = 120,000000

Trumpet 2

2 13

20 9

34 3 6

46 3

53

57

61 70

134

140

143 2

Trumpet 2

148

152

156

161

165

169

174

181

188

Count & His Orchestra Basie - The Heat Is On

Trumpet 3

♩ = 120,000000

Trumpet 3

2 13

20 9

34 3 6

46 3

53

57 75

136 2

141

146 2

151

156

161

166

171

176

182

186

Count & His Orchestra Basie - The Heat Is On

Trumpet 4

♩ = 120,000000

Trumpet 4

2 13

19 9

33 3 6

45 3

52

57

61 75

138 2

144 2

149

152

156

161

166

171

176

183

188

Count & His Orchestra Basie - The Heat Is On

Trumpet 5

♩ = 120,000000  
Trumpet 5

2 13

19 9

33 3 6

45 4

53

57

61 79

142 3 3 3 6

152 3

156

160

164

172

176

183

188

Count & His Orchestra Basie - The Heat Is On

Trombone

♩ = 120,000000

Trombone 1

2 12

18

24

28

33 2

39

43

48 2

54

58 22

84

89

100

105

109

119

123

150

154

159

Trombone

3

165

169

173

177

183

188

# Count & His Orchestra Basie - The Heat Is On

## Trombone

♩ = 120,000000

Trombone 2

2 13

2 13

19 9

19 9

33 3 6

33 3 6

45 3

45 3

52

52

56

56

61 23

61 23

87

87

90 7

90 7

100

105

116

120

149

153

158

164

169

173

177

2

182

2

186

2

Count & His Orchestra Basie - The Heat Is On

Trombone

♩ = 120,000000

Trombone 3

2 12

18

24 8 2

37 6

47 3

54

59 23

86

90 7

100

105

116

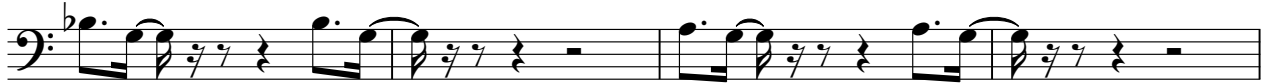

120

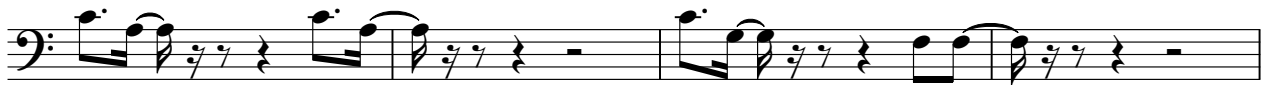

124

152

156

161

168

172

Trombone

176

182

186

Count & His Orchestra Basie - The Heat Is On

Trombone

♩ = 120,000000

Trombone 4

2 13

20

25

29

3

37

42

46

3

53

57

59

23

84

89

100

105

116

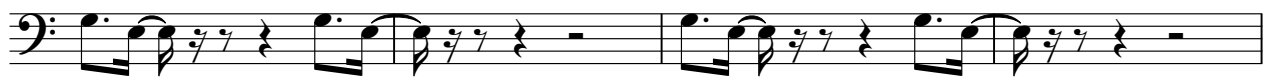

120

124

152

156

161

168

172

177

184

188

♩ = 120,000000  
Jazz Kit 7

12

17

22

27

31

35

40

44

48

V.S.

51

55

59

63

67

71

75

79

83

87

91

95

99

103

107

111

115

119

123

127

131

135

138

142

146

150

154

158

161

165

169

173

177

180

183

188

# Count & His Orchestra Basie - The Heat Is On

Piano

♩ = 120,000000

Piano

V.S.

Piano

34

41

45

48

55

59

63

68

72

76

80

84

V.S.

88

92

96

100

104

108

113

119

125

129

133

137

141

146

152

156

160

165

168

172

176

186

# Count & His Orchestra Basie - The Heat Is On

## Jazz Bass

♩ = 120,000000

Jazz Bass

2 9

16

23

28

34

40

45 4

148

152

156

161

166

171

175

182

187
