

Count & His Orchestra Basie - The Queen Bee

♩ = 120,000000

Alto Sax 1

Alto Sax 2

Tenor Sax 1

Tenor Sax 2

Tenor Sax

Bari Sax

Trumpet 1

Trumpet 2

Trumpet 3

Trumpet 4

Trombone 1

Trombone 2

Trombone 3

Trombone 4

Brush Kit

Piano

♩ = 120,000000

Jazz Bass

9

12

Alto Sax

Alto Sax

Tenor Sax

Tenor Sax

Bari Sax

Trumpet 1

Trumpet 2

Trumpet 3

Trumpet 4

Trombone

Trombone

Trombone

Trombone

Brush Kit

Piano

Jazz Bass

3

14

16

Alto Sax

Alto Sax

Tenor Sax

Tenor Sax

Bari Sax

Trumpet 1

Trumpet 2

Trumpet 3

Trumpet 4

Trombone

Trombone

Brush Kit

Piano

Jazz Bass

3

3

19

Alto Sax

Alto Sax

Tenor Sax

Tenor Sax

Bari Sax

Trumpet 2

Trombone

Trombone

Trombone

Brush Kit

Piano

Jazz Bass

Detailed description of the musical score: The score is for measures 19 and 20. Measure 19 features a complex rhythmic pattern with triplets in the saxophone parts. Measure 20 continues with similar patterns, including a triplet in the Trumpet 2 part. The Piano part provides harmonic support with chords and arpeggios. The Jazz Bass part has a steady bass line. The Brush Kit part has a syncopated rhythm with triplets. The Trombone parts have a melodic line with triplets. The Alto Sax parts have a melodic line with triplets. The Tenor Sax parts have a melodic line with triplets. The Bari Sax part has a melodic line with triplets.

21

Alto Sax

Alto Sax

Tenor Sax

Tenor Sax

Bari Sax

Trumpet 2

Trombone

Brush Kit

Piano

Jazz Bass

23

Alto Sax

Tenor Sax

Bari Sax

Trumpet 1

Trumpet 2

Trumpet 3

Trumpet 4

Trombone

Trombone

Trombone

Trombone

Brush Kit

Piano

Jazz Bass

25

Alto Sax

Tenor Sax

Bari Sax

Trumpet 1

Trumpet 2

Trumpet 3

Trumpet 4

Trombone

Trombone

Trombone

Trombone

Brush Kit

Piano

Jazz Bass

29

Alto Sax

Alto Sax

Tenor Sax

Tenor Sax

Bari Sax

Trumpet 2

Trumpet 3

Trumpet 4

Trombone

Trombone

Trombone

Trombone

Brush Kit

Piano

Jazz Bass

31

The musical score is arranged in a system with the following parts from top to bottom:

- Alto Sax (two staves): The first staff has a melodic line with a triplet of eighth notes. The second staff is mostly silent.
- Tenor Sax (two staves): The first staff has a melodic line with a triplet of eighth notes. The second staff is mostly silent.
- Bari Sax (one staff): Has a melodic line with a triplet of eighth notes.
- Trumpet 2, 3, 4 (three staves): Each staff has a sustained note in the first measure, followed by a rest.
- Trombone (three staves): Each staff has a sustained note in the first measure, followed by a rest.
- Brush Kit (one staff): Features a complex rhythmic pattern with accents and a triplet of eighth notes.
- Jazz Bass (one staff): Features a walking bass line.

33

The musical score is arranged in a system with the following parts from top to bottom:

- Alto Sax (two staves)
- Tenor Sax (two staves)
- Bari Sax (one staff)
- Trombone (four staves)
- Brush Kit (one staff)
- Jazz Bass (one staff)

Key features of the score include:

- Measures 33-34 are marked with a '3' and a bracket, indicating a triplet.
- The Brush Kit part features a complex rhythmic pattern with accents and slurs.
- The Piano part includes various chord voicings and articulations.
- The Jazz Bass part features a melodic line with triplets and slurs.

35

Tenor Sax

Trumpet 1

Trumpet 2

Trumpet 3

Trumpet 4

Trombone

Trombone

Trombone

Trombone

Brush Kit

Piano

Jazz Bass

41

Tenor Sax

Bari Sax

Trumpet 1

Trumpet 2

Trumpet 3

Trumpet 4

Trombone

Trombone

Trombone

Trombone

Brush Kit

Piano

Jazz Bass

44

Alto Sax

Alto Sax

Tenor Sax

Tenor Sax

Bari Sax

Trombone

Trombone

Trombone

Trombone

Brush Kit

Piano

Jazz Bass

47

Alto Sax

Alto Sax

Tenor Sax

Tenor Sax

Bari Sax

Trombone

Trombone

Trombone

Trombone

Brush Kit

Piano

Jazz Bass

49

Alto Sax

Alto Sax

Tenor Sax

Tenor Sax

Bari Sax

Trombone

Trombone

Trombone

Trombone

Brush Kit

Piano

Jazz Bass

51

Alto Sax

Tenor Sax

Tenor Sax

Bari Sax

Trumpet 1

Trumpet 2

Trumpet 3

Trumpet 4

Trombone

Trombone

Trombone

Trombone

Brush Kit

Piano

Jazz Bass

3

53

Alto Sax

Tenor Sax

Bari Sax

Trumpet 1

Trumpet 2

Trumpet 3

Trumpet 4

Trombone

Trombone

Trombone

Trombone

Brush Kit

Piano

Jazz Bass

3

55

Alto Sax

Tenor Sax

Bari Sax

Trumpet 1

Trumpet 2

Trumpet 3

Trumpet 4

Trombone

Trombone

Trombone

Trombone

Brush Kit

Piano

Jazz Bass

58

Alto Sax

Alto Sax

Tenor Sax

Tenor Sax

Bari Sax

Trumpet 1

Trumpet 2

Trumpet 3

Trumpet 4

Trombone

Trombone

Trombone

Trombone

Brush Kit

Piano

Jazz Bass

3

6

3

60

Alto Sax

Tenor Sax

Bari Sax

Trumpet 1

Trumpet 2

Trumpet 3

Trumpet 4

Trombone

Trombone

Trombone

Trombone

Brush Kit

Piano

Jazz Bass

63

Alto Sax

Alto Sax

Tenor Sax

Tenor Sax

Bari Sax

Trumpet 1

Trumpet 2

Trumpet 3

Trumpet 4

Trombone

Trombone

Trombone

Trombone

Brush Kit

Piano

Jazz Bass

65

68

Alto Sax

Alto Sax

Tenor Sax

Tenor Sax

Bari Sax

Trumpet 1

Trumpet 2

Trumpet 3

Trumpet 4

Trombone

Trombone

Trombone

Trombone

Brush Kit

Piano

Jazz Bass

73

Alto Sax

Alto Sax

Tenor Sax

Tenor Sax

Bari Sax

Trumpet 1

Trumpet 2

Trumpet 3

Trumpet 4

Trombone

Trombone

Trombone

Trombone

Brush Kit

Piano

Jazz Bass

75

Alto Sax

Alto Sax

Tenor Sax

Tenor Sax

Bari Sax

Trumpet 1

Trumpet 2

Trumpet 3

Trumpet 4

Trombone

Trombone

Trombone

Trombone

Brush Kit

Piano

Jazz Bass

3

77

Alto Sax

Alto Sax

Tenor Sax

Tenor Sax

Bari Sax

Trumpet 1

Trumpet 2

Trumpet 3

Trumpet 4

Trombone

Trombone

Trombone

Trombone

Brush Kit

Piano

Jazz Bass

80

Brush Kit

Piano

Jazz Bass

83

86

The musical score is arranged in a standard orchestral format with the following parts from top to bottom:

- Alto Sax (two staves)
- Tenor Sax (two staves)
- Bari Sax (one staff)
- Trumpet 1, 2, 3, 4 (four staves)
- Trombone (four staves)
- Brush Kit (one staff)
- Jazz Bass (one staff)

88

Alto Sax

Alto Sax

Tenor Sax

Tenor Sax

Bari Sax

Trumpet 1

Trumpet 2

Trumpet 3

Trumpet 4

Trombone

Trombone

Trombone

Trombone

Brush Kit

Piano

Jazz Bass

90

The musical score is arranged in a standard orchestral format with the following parts from top to bottom:

- Alto Sax (two staves)
- Tenor Sax (two staves)
- Bari Sax (one staff)
- Trumpet 1 (one staff)
- Trumpet 2 (one staff)
- Trumpet 3 (one staff)
- Trumpet 4 (one staff)
- Trombone (four staves)
- Brush Kit (one staff)
- Jazz Bass (one staff)

93

Alto Sax

Tenor Sax

Bari Sax

Trumpet 2

Trombone

Trombone

Trombone

Trombone

Brush Kit

Piano

Jazz Bass

95

Alto Sax

Alto Sax

Tenor Sax

Tenor Sax

Bari Sax

Trumpet 1

Trumpet 2

Trumpet 3

Trumpet 4

Trombone

Trombone

Trombone

Trombone

Brush Kit

Piano

Jazz Bass

3 3

98

Tenor Sax

Tenor Sax

Bari Sax

Trumpet 1

Trumpet 2

Trumpet 3

Trombone

Trombone

Trombone

Trombone

Brush Kit

Piano

Jazz Bass

6

3

100

Alto Sax

Alto Sax

Tenor Sax

Tenor Sax

Bari Sax

Trumpet 1

Trumpet 3

Trombone

Trombone

Trombone

Trombone

Brush Kit

Piano

Jazz Bass

102

105

108

Alto Sax

Alto Sax

Tenor Sax

Tenor Sax

Bari Sax

Trumpet 1

Trumpet 2

Trumpet 3

Trumpet 4

Trombone

Trombone

Trombone

Brush Kit

Piano

Jazz Bass

3

110

- Trumpet 1-4:** Four parts. Trumpet 1 is mostly silent. Trumpets 2, 3, and 4 have melodic lines with various intervals and accidentals.

112

The musical score is arranged in a standard orchestral format with the following parts from top to bottom:

- Alto Sax (two staves)
- Tenor Sax (two staves)
- Bari Sax (one staff)
- Trumpet 1 (one staff)
- Trumpet 2 (one staff)
- Trumpet 3 (one staff)
- Trumpet 4 (one staff)
- Trombone (four staves)
- Brush Kit (one staff)
- Jazz Bass (one staff)

114

Alto Sax

Alto Sax

Tenor Sax

Tenor Sax

Bari Sax

Trumpet 1

Trumpet 2

Trumpet 3

Trumpet 4

Trombone

Trombone

Trombone

Trombone

Brush Kit

Piano

Jazz Bass

116

The musical score is arranged in a standard orchestral format with the following parts from top to bottom:

- Alto Sax (two staves)
- Tenor Sax (two staves)
- Bari Sax (one staff)
- Trumpet 1 (one staff)
- Trumpet 2 (one staff)
- Trumpet 3 (one staff)
- Trumpet 4 (one staff)
- Trombone (four staves)
- Brush Kit (one staff)
- Jazz Bass (one staff)

Key features of the score include:

- Measure 116 is marked at the top left.
- Multiple triplets (marked with a '3') are present in the Alto Sax, Trumpet 1, Trumpet 4, Trombone 1, and Piano parts.
- The key signature has one flat (B-flat), and the time signature is 4/4.

118

Alto Sax

Tenor Sax

Trumpet 1

Trumpet 2

Trumpet 3

Trumpet 4

Trombone

Trombone

Trombone

Trombone

Brush Kit

Piano

Jazz Bass

Count & His Orchestra Basie - The Queen Bee

Alto Sax

$\text{♩} = 120,000000$
Alto Sax 1

3

7

11

17

21

25

29

33

11

47

49

3

52

57

61

65

70

74

78

86

90

94

100

103

107

112

116

118

Count & His Orchestra Basie - The Queen Bee

Alto Sax

♩ = 120,000000
Alto Sax 2

3

7

13

19

23

33

47

51

63

67

70

73

77

86

90

96

101

106

112

116

Count & His Orchestra Basie - The Queen Bee

Tenor Sax

♩ = 120,000000

Tenor Sax 1

V.S.

44

49

58

62

67

71

75

83

87

91

96

101

105

110

115

Count & His Orchestra Basie - The Queen Bee

Tenor Sax

♩ = 120,000000

Tenor Sax 2

3

7

13

19

23

32

46

50

55

58

63

68

72

75

83

87

91

98

102

106

112

116

4

Count & His Orchestra Basie - The Queen Bee

Bari Sax

$\text{♩} = 120,000000$
Bari Sax

3

7

11

18

22

26

32

38

47

101

105

110

114

116

4

Count & His Orchestra Basie - The Queen Bee

Trumpet 1

♩ = 120,000000
Trumpet 1 **11**

15 **7**

26 **9**

38 **2** **8**

51

55

59 **2** **3**

64 **3**

70 **3**

2

Trumpet 1

74

78

87

91

98

108

113

116

Count & His Orchestra Basie - The Queen Bee

Trumpet 2

♩ = 120,000000
Trumpet 2 **11**

15 **3**

22 **3**

25 **2**

30 **5**

39 **2** **8**

52 **3**

56

60 **2** **3**

64 **3**

70

74

78

86

90

95

100

111

115

118

Count & His Orchestra Basie - The Queen Bee

Trumpet 3

♩ = 120,000000
Trumpet 3

11

15

25

30

39

52

56

60

67

71

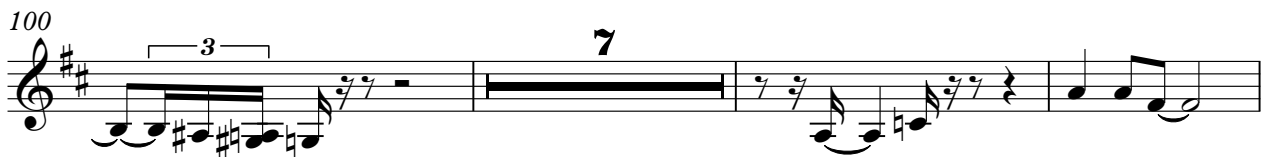

Count & His Orchestra Basie - The Queen Bee

Trumpet 4

♩ = 120,000000
Trumpet 4

11

15

25

30

39

52

56

60

68

71

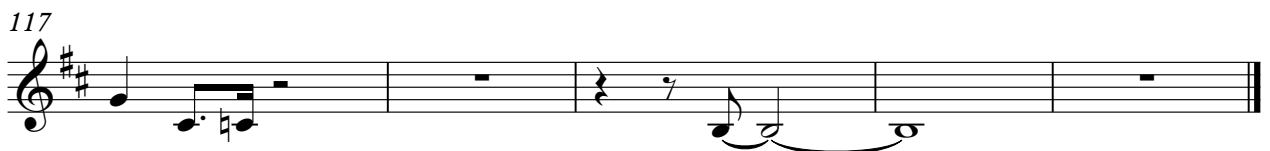
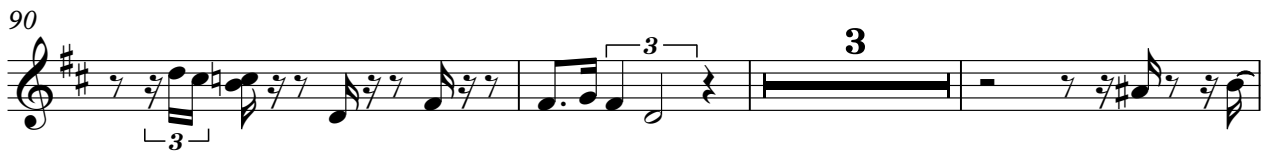

Count & His Orchestra Basie - The Queen Bee

Trombone

♩ = 120,000000

Trombone 1 **11**

2

Trombone

61

3

67

3

71

3

75

5

84

3 3

88

3 3

92

2

97

3

101

7

111

Trombone

115

117

Count & His Orchestra Basie - The Queen Bee

Trombone

♩ = 120,000000

Trombone 2 **11**

61

3

68

72

76

85

89

94

98

108

112

Count & His Orchestra Basie - The Queen Bee

Trombone

♩ = 120,000000

Trombone 3 **11**

67

71

75

84

88

92

97

108

112

116

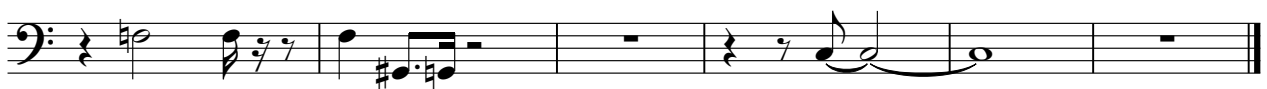

Count & His Orchestra Basie - The Queen Bee

Trombone

♩ = 120,000000

Trombone 4 **11**

15

20

27

35

42

50

53

56

60

67

71

75

85

88

91

96

100

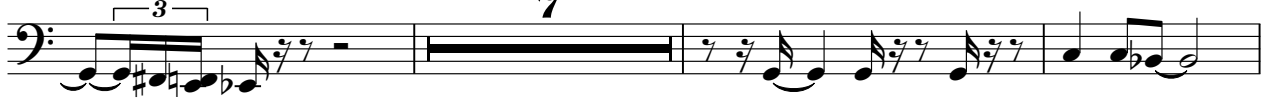

110

113

116

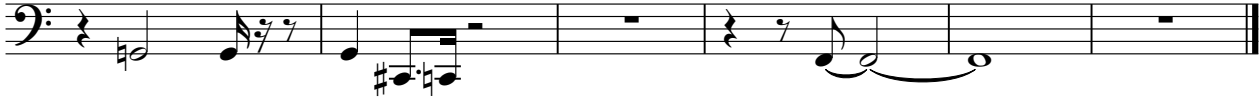

Count & His Orchestra Basie - The Queen Bee

Brush Kit

♩ = 120,000000

Brush Kit **3**

7

11

14

17

21

24

27

31

34

V.S.

Brush Kit

38

42

46

50

54

58

61

65

69

73

77

81

85

88

91

95

99

103

107

111

V.S.

4

Brush Kit

114

117

Count & His Orchestra Basie - The Queen Bee

Piano

♩ = 120,000000
Piano

2

8

13

17

20

23

V.S.

27

31

35

38

42

46

49

53

57

62

64

67

71

75

78

82

86

90

93

97

101

104

108

111

114

117

Count & His Orchestra Basie - The Queen Bee

Jazz Bass

♩ = 120,000000
Jazz Bass

2

8

13

17

21

25

29

33

37

42

V.S.

2

Jazz Bass

47

47

51

51

56

56

61

61

66

66

72

72

77

77

82

82

87

87

92

92

97

102

107

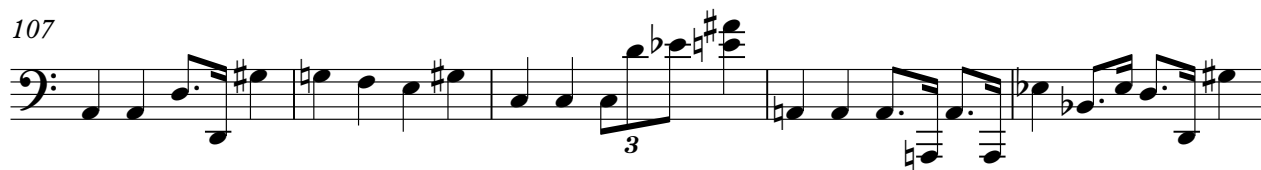

112

117

