

Count & His Orchestra Basie - The Wind Machine

♩ = 120,000000
Alto Sax 1

Alto Sax 1

Alto Sax 2

Alto Sax

Tenor Sax 1

Tenor Sax

Tenor Sax 2

Tenor Sax

Bari Sax

Bari Sax

Trumpet 1

Trumpet 1

Trumpet 2

Trumpet 3,4

Trumpet 3

Trombone 1

Trombone

Trombone 2

Trombone

Trombone 3

Trombone

Trombone 4

Trombone

Jazz Kit

Jazz Kit

Piano

Piano

♩ = 120,000000
Guitar

Guitar

Jazz Bass

Jazz Bass

6

Jazz Kit

Piano

Guitar

Jazz Bass

9

Jazz Kit

Piano

Guitar

Jazz Bass

12

Jazz Kit

Piano

Guitar

Jazz Bass

15

Jazz Kit

Piano

Guitar

Jazz Bass

18

Jazz Kit

Piano

Guitar

Jazz Bass

20

Jazz Kit

Piano

Guitar

Jazz Bass

23

Jazz Kit

Piano

Guitar

Jazz Bass

25

Jazz Kit

Piano

Guitar

Jazz Bass

27

Jazz Kit

Piano

Guitar

Jazz Bass

30

Jazz Kit

Piano

Guitar

Jazz Bass

32

Jazz Kit

Piano

Guitar

Jazz Bass

35

37

39

41

Alto Sax

Alto Sax

Tenor Sax

Tenor Sax

Trumpet 1

Trumpet 2

Trumpet 3

Trombone

Trombone

Jazz Kit

Piano

Guitar

Jazz Bass

44

46

Alto Sax

Alto Sax

Tenor Sax

Tenor Sax

Bari Sax

Trumpet 1

Trumpet 2

Trumpet 3

Trombone

Trombone

Jazz Kit

Piano

Guitar

Jazz Bass

47

49

Alto Sax

Alto Sax

Tenor Sax

Tenor Sax

Bari Sax

Trumpet 1

Trumpet 2

Trumpet 3

Trombone

Trombone

Trombone

Trombone

Jazz Kit

Piano

Guitar

Jazz Bass

51

53

Alto Sax

Alto Sax

Tenor Sax

Tenor Sax

Trumpet 1

Trumpet 2

Trumpet 3

Trombone

Trombone

Trombone

Trombone

Jazz Kit

Piano

Guitar

Jazz Bass

55

Alto Sax

Alto Sax

Tenor Sax

Tenor Sax

Trumpet 1

Trumpet 2

Trumpet 3

Trombone

Trombone

Trombone

Trombone

Jazz Kit

Piano

Guitar

Jazz Bass

57

Alto Sax

Alto Sax

Tenor Sax

Tenor Sax

Trumpet 1

Trumpet 2

Trumpet 3

Trombone

Trombone

Trombone

Trombone

Jazz Kit

Piano

Guitar

Jazz Bass

59

Alto Sax

Alto Sax

Tenor Sax

Tenor Sax

Trumpet 1

Trumpet 2

Trumpet 3

Trombone

Trombone

Trombone

Trombone

Jazz Kit

Piano

Guitar

Jazz Bass

61

63

65

Alto Sax

Alto Sax

Tenor Sax

Tenor Sax

Bari Sax

Trombone

Trombone

Trombone

Trombone

Jazz Kit

Piano

Guitar

Jazz Bass

67

Alto Sax

Alto Sax

Tenor Sax

Tenor Sax

Bari Sax

Trumpet 1

Trumpet 2

Trumpet 3

Trombone

Trombone

Trombone

Trombone

Jazz Kit

Piano

Guitar

Jazz Bass

69

Alto Sax

Alto Sax

Tenor Sax

Bari Sax

Trumpet 1

Trumpet 2

Trumpet 3

Trombone

Trombone

Trombone

Trombone

Jazz Kit

Piano

Guitar

Jazz Bass

71

Alto Sax

Alto Sax

Tenor Sax

Bari Sax

Trumpet 1

Trumpet 2

Trumpet 3

Trombone

Trombone

Trombone

Trombone

Jazz Kit

Piano

Guitar

Jazz Bass

Detailed description of the musical score: The score is for a jazz ensemble. It begins at measure 71. The instruments are: Alto Sax (two parts), Tenor Sax, Bari Sax, Trumpet 1, 2, and 3, Trombone 1, 2, and 3, Jazz Kit, Piano, Guitar, and Jazz Bass. The music is in 4/4 time. The Alto Sax parts play a melodic line with eighth and quarter notes. The Tenor Sax part has a similar melodic line. The Bari Sax part plays a more complex line with many beamed notes. The Trumpet and Trombone parts play a rhythmic pattern of eighth notes. The Jazz Kit part has a complex rhythmic pattern with many beamed notes. The Piano part plays a complex harmonic pattern with many beamed notes. The Guitar part plays a complex rhythmic pattern with many beamed notes. The Jazz Bass part plays a simple line of quarter notes.

73

Alto Sax

Alto Sax

Tenor Sax

Tenor Sax

Bari Sax

Trumpet 1

Trumpet 2

Trumpet 3

Trombone

Trombone

Trombone

Trombone

Jazz Kit

Piano

Guitar

Jazz Bass

76

Tenor Sax

Jazz Kit

Piano

Guitar

Jazz Bass

79

Tenor Sax

Jazz Kit

Piano

Guitar

Jazz Bass

81

Tenor Sax

Jazz Kit

Piano

Guitar

Jazz Bass

83

Tenor Sax

Jazz Kit

Piano

Guitar

Jazz Bass

85

Tenor Sax

Jazz Kit

Piano

Guitar

Jazz Bass

87

Tenor Sax

Jazz Kit

Piano

Guitar

Jazz Bass

89

Tenor Sax

Jazz Kit

Piano

Guitar

Jazz Bass

92

Tenor Sax

Jazz Kit

Piano

Guitar

Jazz Bass

95

Tenor Sax

Jazz Kit

Piano

Guitar

Jazz Bass

98

Tenor Sax

Jazz Kit

Piano

Guitar

Jazz Bass

101

Tenor Sax

Jazz Kit

Piano

Guitar

Jazz Bass

104

Tenor Sax

Jazz Kit

Piano

Guitar

Jazz Bass

106

Tenor Sax

Jazz Kit

Piano

Guitar

Jazz Bass

108

Tenor Sax

Trombone

Trombone

Trombone

Trombone

Jazz Kit

Piano

Guitar

Jazz Bass

110

Tenor Sax

Trombone

Trombone

Trombone

Trombone

Jazz Kit

Piano

Guitar

Jazz Bass

112

Tenor Sax

Trombone

Trombone

Trombone

Trombone

Jazz Kit

Piano

Guitar

Jazz Bass

114

Tenor Sax

Trombone

Trombone

Trombone

Trombone

Jazz Kit

Piano

Guitar

Jazz Bass

116

Tenor Sax

Trombone

Trombone

Trombone

Trombone

Jazz Kit

Piano

Guitar

Jazz Bass

118

Tenor Sax

Jazz Kit

Piano

Guitar

Jazz Bass

120

Tenor Sax

Jazz Kit

Piano

Guitar

Jazz Bass

123

Tenor Sax

Trombone

Trombone

Trombone

Trombone

Jazz Kit

Piano

Guitar

Jazz Bass

126

Tenor Sax

Trombone

Trombone

Trombone

Trombone

Jazz Kit

Piano

Guitar

Jazz Bass

128

Tenor Sax

Trombone

Trombone

Trombone

Trombone

Jazz Kit

Piano

Guitar

Jazz Bass

130

Tenor Sax

Trombone

Trombone

Trombone

Trombone

Jazz Kit

Piano

Guitar

Jazz Bass

132

Tenor Sax

Trombone

Trombone

Trombone

Trombone

Jazz Kit

Piano

Guitar

Jazz Bass

134

Tenor Sax

Jazz Kit

Piano

Guitar

Jazz Bass

136

Tenor Sax

Jazz Kit

Piano

Guitar

Jazz Bass

138

Tenor Sax

Bari Sax

Trumpet 1

Trumpet 2

Trumpet 3

Trombone

Trombone

Trombone

Trombone

Jazz Kit

Piano

Guitar

Jazz Bass

140

142

145

Alto Sax

Alto Sax

Tenor Sax

Bari Sax

Trumpet 1

Trumpet 2

Trumpet 3

Trombone

Trombone

Trombone

Trombone

Jazz Kit

Piano

Guitar

Jazz Bass

147

Alto Sax

Alto Sax

Tenor Sax

Tenor Sax

Bari Sax

Trumpet 1

Trumpet 2

Trumpet 3

Trombone

Trombone

Trombone

Trombone

Jazz Kit

Piano

Guitar

Jazz Bass

149

Alto Sax

Alto Sax

Tenor Sax

Tenor Sax

Bari Sax

Trumpet 1

Trumpet 2

Trumpet 3

Trombone

Trombone

Trombone

Trombone

Jazz Kit

Piano

Guitar

Jazz Bass

151

Alto Sax

Alto Sax

Tenor Sax

Tenor Sax

Trumpet 1

Trumpet 2

Trumpet 3

Trombone

Trombone

Trombone

Jazz Kit

Piano

Guitar

Jazz Bass

153

Alto Sax

Alto Sax

Tenor Sax

Tenor Sax

Bari Sax

Trumpet 1

Trumpet 2

Trumpet 3

Trombone

Trombone

Trombone

Jazz Kit

Piano

Guitar

Jazz Bass

155

157

Alto Sax

Alto Sax

Tenor Sax

Tenor Sax

Trumpet 1

Trumpet 2

Trumpet 3

Trombone

Trombone

Trombone

Trombone

Jazz Kit

Piano

Guitar

Jazz Bass

159

The musical score is arranged in a standard jazz ensemble format. It consists of the following parts:

161

Alto Sax

Alto Sax

Tenor Sax

Tenor Sax

Trumpet 1

Trumpet 2

Trumpet 3

Trombone

Trombone

Trombone

Trombone

Jazz Kit

Piano

Guitar

Jazz Bass

163

This musical score is for a jazz ensemble. It features the following instruments and parts:

165

The musical score is arranged in a standard orchestral layout. It features the following instruments and parts:

166

The musical score is arranged in a standard orchestral layout with the following parts from top to bottom:

- Alto Sax (2 staves)
- Tenor Sax (2 staves)
- Bari Sax (1 staff)
- Trumpet 1 (1 staff)
- Trumpet 2 (1 staff)
- Trumpet 3 (1 staff)
- Trombone (4 staves)
- Jazz Kit (1 staff)
- Jazz Bass (1 staff)

Key musical features include:

- Alto Sax: Sextuplets (6) and slurs.
- Tenor Sax: Triplet (3) and slurs.
- Bari Sax: Sextuplets (6) and slurs.
- Trumpet 2: Triplet (3) and slurs.
- Trumpet 3: Triplet (3) and slurs.
- Trombone 1: Triplet (3) and slurs.
- Jazz Kit: Accented rhythms with 'x' marks.
- Piano: Chordal accompaniment with slurs.
- Guitar: Chordal accompaniment with slurs.
- Jazz Bass: Walking bass line with slurs.

167

Alto Sax

Alto Sax

Tenor Sax

Tenor Sax

Bari Sax

Trumpet 1

Trumpet 2

Trumpet 3

Trombone

Trombone

Trombone

Trombone

Jazz Kit

Piano

Guitar

Jazz Bass

170

The musical score is arranged in a standard orchestral format with the following parts from top to bottom:

- Alto Sax (two staves)
- Tenor Sax (two staves)
- Bari Sax (one staff)
- Trumpet 1 (one staff)
- Trumpet 2 (one staff)
- Trumpet 3 (one staff)
- Trombone (four staves)
- Jazz Kit (one staff)
- Jazz Bass (one staff)

173

Alto Sax

Alto Sax

Tenor Sax

Tenor Sax

Bari Sax

Trumpet 1

Trumpet 2

Trumpet 3

Trombone

Trombone

Trombone

Trombone

Jazz Kit

Piano

Guitar

Jazz Bass

175

- Alto Sax:** Two parts, both playing melodic lines with many accidentals.
- Tenor Sax:** Two parts, playing similar melodic lines to the Alto Sax.
- Bari Sax:** One part, playing a lower melodic line.
- Trumpet 1, 2, 3:** Three parts, playing melodic lines with various accidentals.
- Trombone 1, 2, 3:** Three parts, playing harmonic support and melodic fragments.
- Jazz Kit:** A drum set part with various rhythms and accents.
- Piano:** A grand piano part with chords and arpeggios.
- Guitar:** An electric guitar part with chords and arpeggios.
- Jazz Bass:** A double bass part with a walking bass line.

177

Alto Sax

Alto Sax

Tenor Sax

Tenor Sax

Trumpet 1

Trumpet 2

Trumpet 3

Trombone

Trombone

Trombone

Trombone

Jazz Kit

Piano

Guitar

Jazz Bass

179

Alto Sax

Alto Sax

Tenor Sax

Tenor Sax

Trumpet 1

Trumpet 2

Trumpet 3

Trombone

Trombone

Trombone

Trombone

Jazz Kit

Piano

Guitar

Jazz Bass

181

Jazz Kit

184

Alto Sax

Tenor Sax

Tenor Sax

Bari Sax

Trumpet 3

Trombone

Trombone

Trombone

Jazz Kit

Piano

Jazz Bass

187

189

Alto Sax

Alto Sax

Tenor Sax

Tenor Sax

Bari Sax

Trumpet 1

Trumpet 2

Trumpet 3

Trombone

Trombone

Trombone

Trombone

Jazz Kit

Piano

Guitar

Jazz Bass

191

193

194

- Alto Sax (treble clef, key signature of two flats): Features a sixteenth-note run with a '6' above it, followed by a sustained note.
- Alto Sax (treble clef, key signature of two flats): Features a sixteenth-note run with a '6' above it, followed by two eighth notes.
- Tenor Sax (treble clef, key signature of two flats): Features a sixteenth-note run with a '3' above it, followed by two eighth notes.
- Tenor Sax (treble clef, key signature of two flats): Features a sixteenth-note run with a '3' above it, followed by two eighth notes.
- Jazz Kit (percussion clef): Shows a rhythmic pattern with eighth notes and a triplet of eighth notes.
- Jazz Bass (bass clef, key signature of two flats): Shows a simple bass line with eighth notes and a sustained note.

195

Alto Sax

Alto Sax

Tenor Sax

Tenor Sax

Bari Sax

Trumpet 1

Trumpet 2

Trumpet 3

Trombone

Trombone

Trombone

Trombone

Jazz Kit

Piano

Guitar

Jazz Bass

197

The musical score is arranged in a standard orchestral layout. It features the following parts from top to bottom:

- Alto Sax (two staves)
- Tenor Sax (two staves)
- Bari Sax (one staff)
- Trumpet 1, 2, and 3 (three staves)
- Trombone 1, 2, 3, and 4 (four staves)
- Jazz Kit (one staff)
- Jazz Bass (one staff)

198

The musical score is arranged in a standard ensemble format. The instruments and their parts are as follows:

199

Alto Sax

Alto Sax

Tenor Sax

Tenor Sax

Bari Sax

Trumpet 1

Trumpet 2

Trumpet 3

Trombone

Trombone

Trombone

Trombone

Jazz Kit

Piano

Guitar

Jazz Bass

201

Alto Sax

Alto Sax

Tenor Sax

Tenor Sax

Bari Sax

Trumpet 1

Trumpet 2

Trumpet 3

Trombone

Trombone

Trombone

Trombone

Jazz Kit

Piano

Guitar

Jazz Bass

203

Alto Sax

Alto Sax

Tenor Sax

Tenor Sax

Bari Sax

Trumpet 2

Trumpet 3

Trombone

Trombone

Trombone

Trombone

Jazz Kit

Piano

Guitar

Jazz Bass

206

Alto Sax

Alto Sax

Tenor Sax

Tenor Sax

Bari Sax

Trumpet 2

Trumpet 3

Trombone

Trombone

Trombone

Trombone

Jazz Kit

Piano

Guitar

Jazz Bass

208

Alto Sax

Alto Sax

Tenor Sax

Tenor Sax

Bari Sax

Trumpet 1

Trumpet 2

Trumpet 3

Trombone

Trombone

Trombone

Trombone

Jazz Kit

Piano

Guitar

Jazz Bass

210

Tenor Sax

Tenor Sax

Bari Sax

Trumpet 1

Trumpet 2

Trumpet 3

Trombone

Trombone

Trombone

Trombone

Jazz Kit

Piano

Guitar

Jazz Bass

214 79

218

Alto Sax

Alto Sax

Tenor Sax

Tenor Sax

Bari Sax

Trumpet 1

Trumpet 2

Trumpet 3

Trombone

Trombone

Trombone

Trombone

Jazz Kit

Piano

Guitar

Jazz Bass

220

The musical score is arranged in a standard ensemble format. The instruments and their parts are as follows:

223

Alto Sax

Alto Sax

Tenor Sax

Tenor Sax

Bari Sax

Trumpet 1

Trumpet 2

Trumpet 3

Trombone

Trombone

Trombone

Trombone

Jazz Kit

Piano

Guitar

Jazz Bass

226

Alto Sax

Alto Sax

Tenor Sax

Tenor Sax

Bari Sax

Trumpet 1

Trumpet 2

Trumpet 3

Trombone

Trombone

Trombone

Trombone

Jazz Kit

Piano

Guitar

Jazz Bass

Count & His Orchestra Basie - The Wind Machine

Alto Sax

♩ = 120,000000
Alto Sax 1 **34**

39

44 **6**

47 **3**

51

56

61

65

69

73 **65**

140

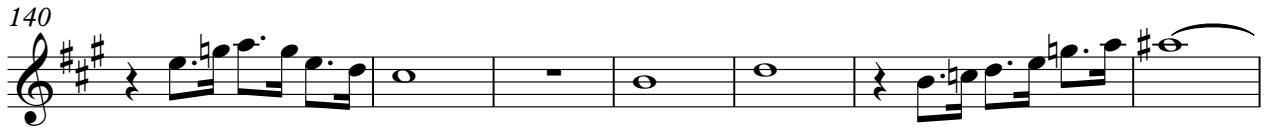

147

153

158

164

168

174

179

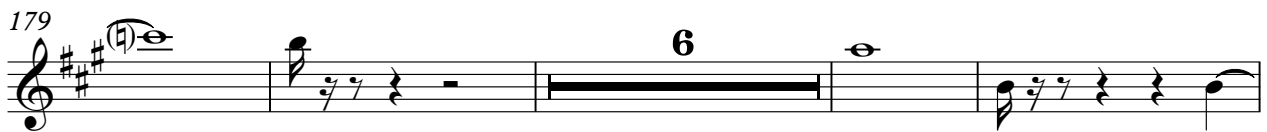

189

193

197

202

208

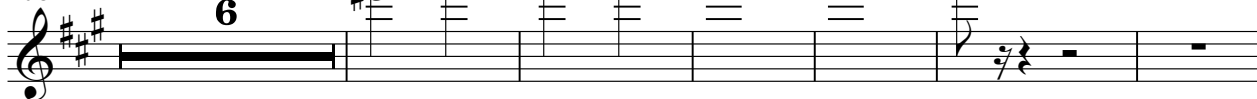

220

225

= 116,451942 = 80,584068
 = 118,332695 = 85,234513
 = 108,2348034 = 79,890101
 = 114,139183 = 80,913080
 = 100,65433516 = 63,885788
 = 109,555046 = 71,8000000
 = 115,1992511646 = 69,450430
 = 111,873505 = 72,934937

Count & His Orchestra Basie - The Wind Machine

Alto Sax

♩ = 120,000000
Alto Sax 2 **34**

39

44

47

51

56

61

65

69

73 **65**

140

147

153

159

165

168

174

179

188

192

196

200

207

218

224

Count & His Orchestra Basie - The Wind Machine

Tenor Sax

♩ = 120,000000

Tenor Sax 1

34

39

44

48

52

57

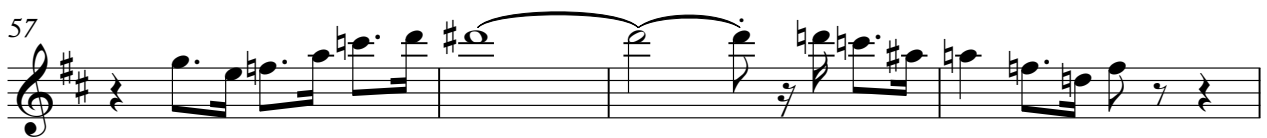

61

65

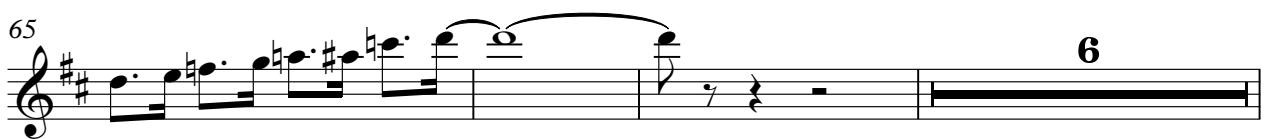

6

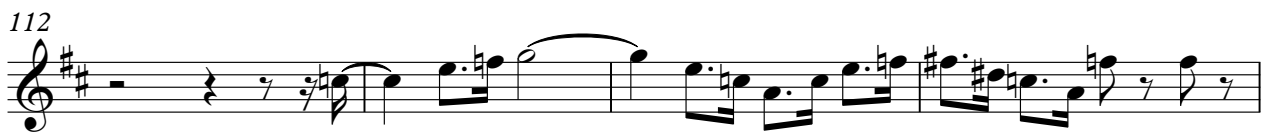
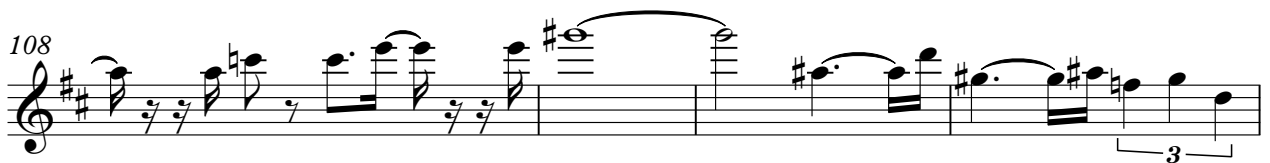

116

120

125

129

133

136

139

148

154

159

Tenor Sax

165

6

168

2

174

179

4

189

193

3

197

3

202

208

3

212

221

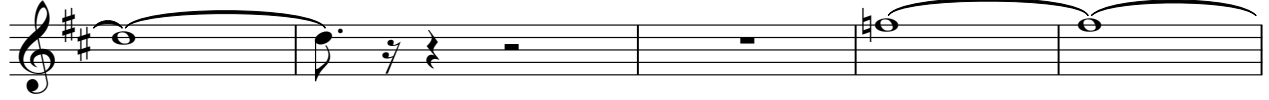

226

Count & His Orchestra Basie - The Wind Machine

Tenor Sax

♩ = 120,000000

Tenor Sax 2

34

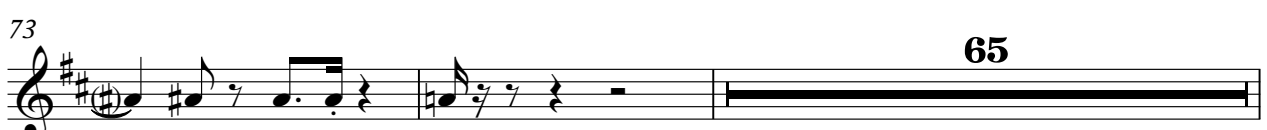

65

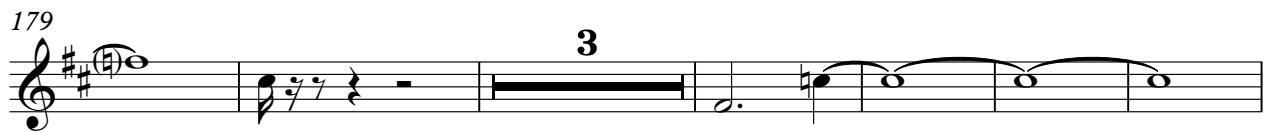
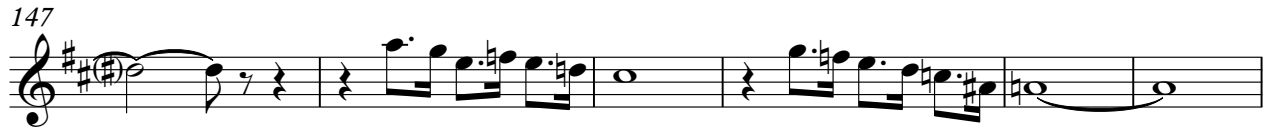

195

200

207

211

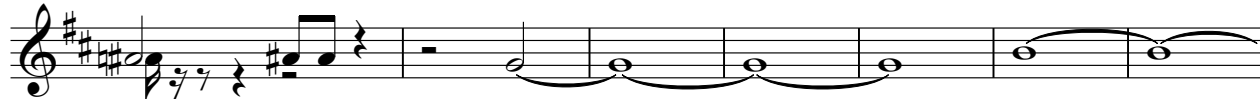

218

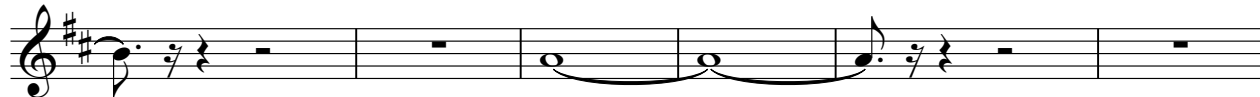

224

Count & His Orchestra Basie - The Wind Machine

Bari Sax

$\text{♩} = 120,000000$
Bari Sax

43

46

49

53

70

75

144

150

165

167

171

177

190

196

199

206

211

219

225

Count & His Orchestra Basie - The Wind Machine

Trumpet 1

♩ = 120,000000
Trumpet 1

42

46

50

55

67

71

75

142

2

7

3

64

147

152

157

162

166

171

175

180

190

196

Trumpet 1

199

5

208

211

219

225

Count & His Orchestra Basie - The Wind Machine

Trumpet 2

♩ = 120,000000
Trumpet 2

42

46

50

55

67

71

75

142

2

7

64

3

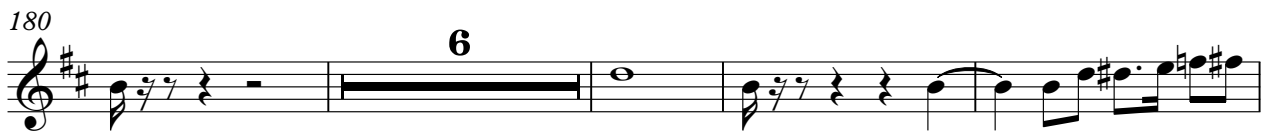
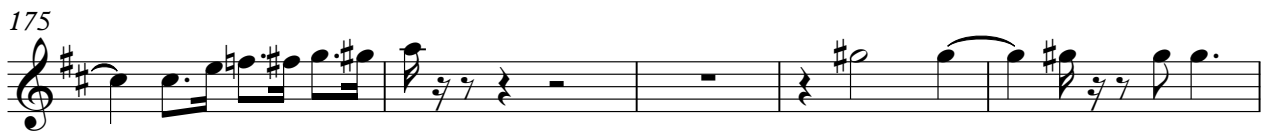

199

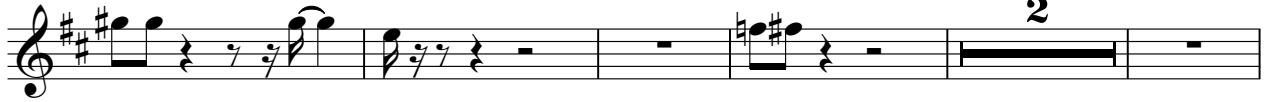

206

210

218

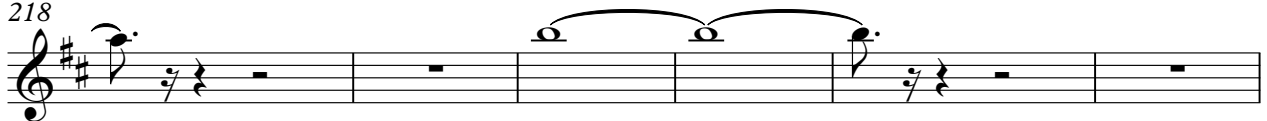

224

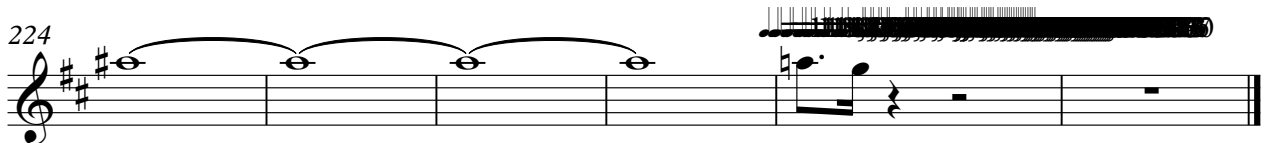

Count & His Orchestra Basie - The Wind Machine

Trumpet 3

♩ = 120,000000
Trumpet 3,4 **42**

46

50

55 **2** **7**

67

71 **3**

75 **64**

142

147

152

156

161

165

167

173

178

187

191

Trumpet 3

196

199

206

210

216

223

Count & His Orchestra Basie - The Wind Machine

Trombone

♩ = 120,000000

Trombone 1

42

46

51

55

61

68

74

110

114

Trombone

124

129

139

144

149

154

159

163

167

173

Trombone

179

4

188

2

195

200

207

212

220

225

Count & His Orchestra Basie - The Wind Machine

Trombone

♩ = 120,000000

Trombone 2

47

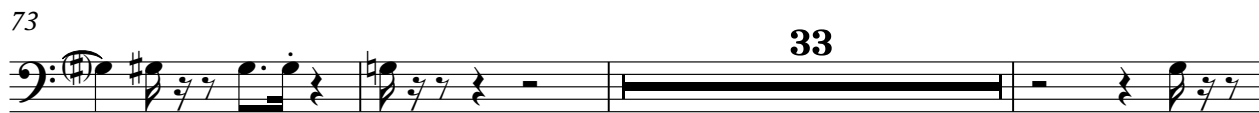
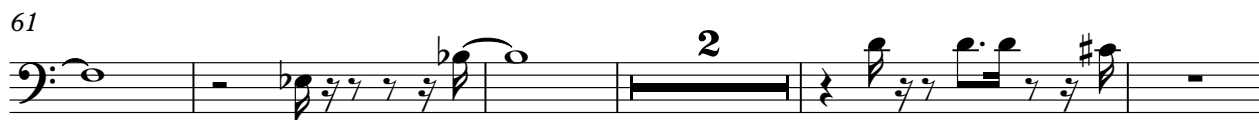
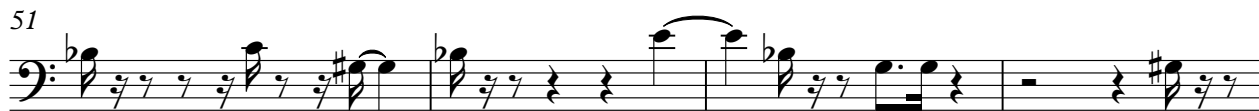

139

144

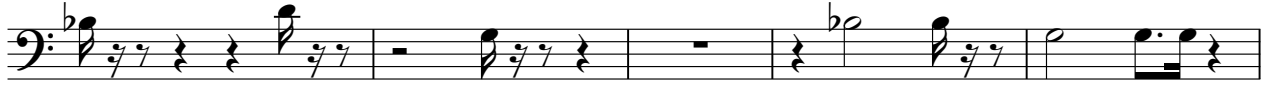

149

154

159

164

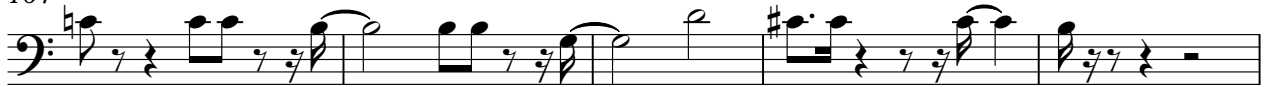

169

176

181

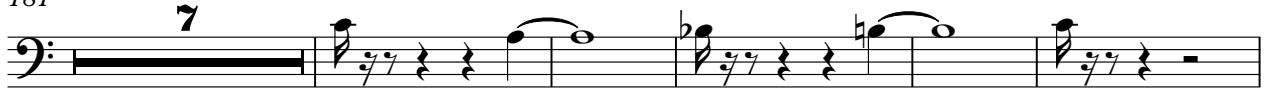

193

199

206

211

219

225

Count & His Orchestra Basie - The Wind Machine

Trombone

♩ = 120,000000

Trombone 3

42

46

50

54

60

67

73

109

113

124

129

139

144

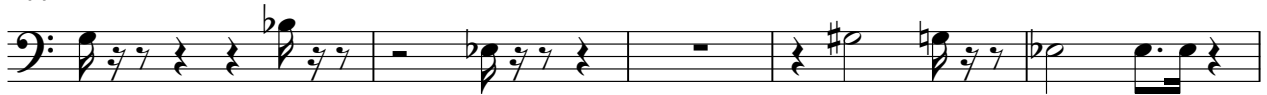

149

154

159

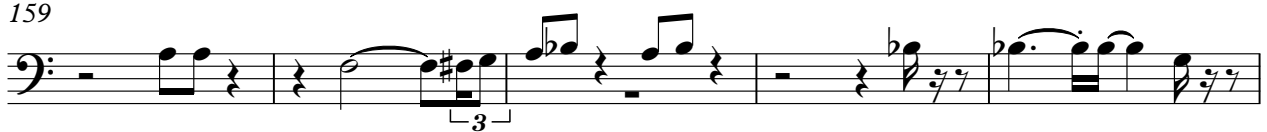

164

169

176

184

191

197

202

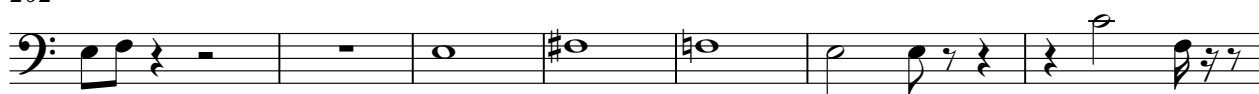

209

215

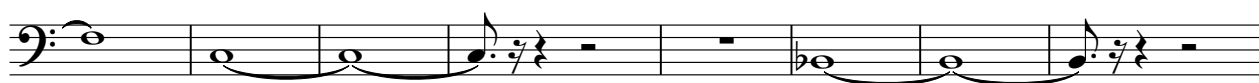

223

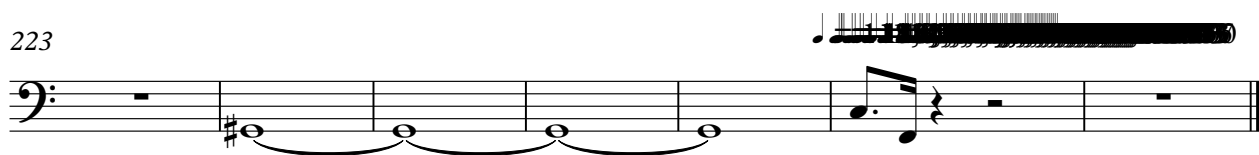

Count & His Orchestra Basie - The Wind Machine

Trombone

♩ = 120,000000

Trombone 4

47

50

54

60

66

72

108

113

124

129

139

144

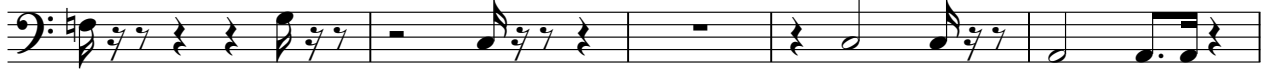

149

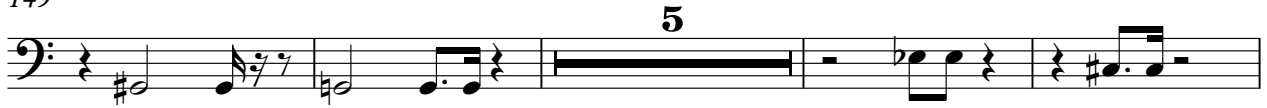

158

163

167

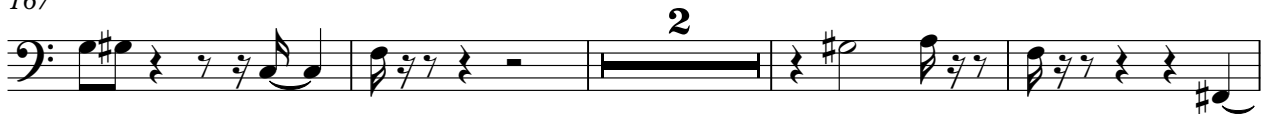

173

179

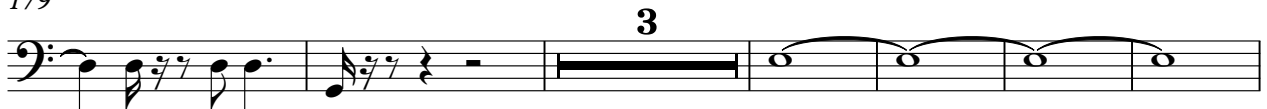

188

195

200

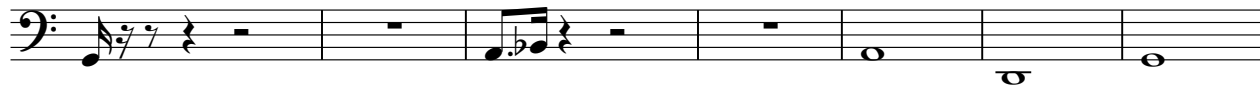

207

212

221

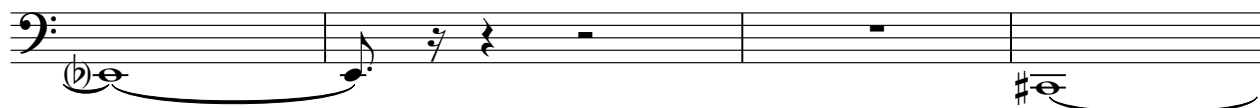

225

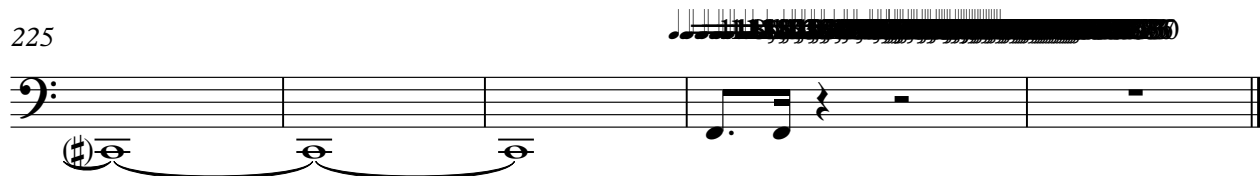

Jazz Kit

Count & His Orchestra Basie - The Wind Machine

♩ = 120,000000

Jazz Kit **3**

8

13

18

23

28

33

38

43

48

V.S.

2

Jazz Kit

53

58

63

68

72

78

83

88

93

98

103

108

113

118

123

129

134

139

144

148

152

156

160

164

168

171

175

179

182

185

188

192

196

200

202

204

207

210

216

219

V.S.

6

Jazz Kit

221

224

226

Count & His Orchestra Basie - The Wind Machine

Piano

♩ = 120,000000

Piano

3

7

11

15

19

22

V.S.

25

28

31

34

37

40

44

47

50

53

56

59

62

66

69

72

77

80

84

87

90

94

98

102

106

109

112

115

118

121

125

128

132

135

138

142

V.S.

145

148

151

155

157

161

164

167

172

175

178

184

190

193

197

200

206

Piano

211

218

224

Count & His Orchestra Basie - The Wind Machine

Guitar

♩ = 120,000000
Guitar

3

6

9

12

15

18

21

24

27

30

V.S.

33

36

39

42

45

48

51

54

57

60

63

66

69

72

76

79

82

85

88

91

V.S.

94

97

100

103

106

109

112

115

118

121

124

127

130

133

136

139

142

145

148

151

V.S.

154

157

160

163

166

171

174

177

180

190

193

196

199

204

207

210

217

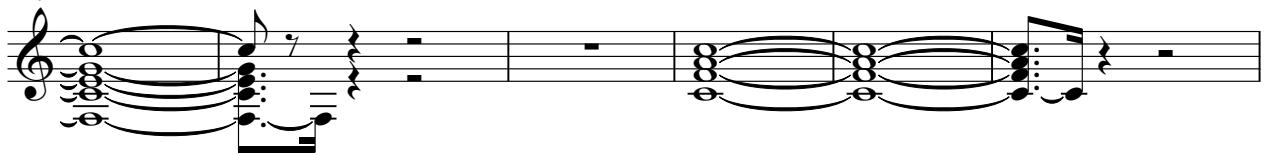

223

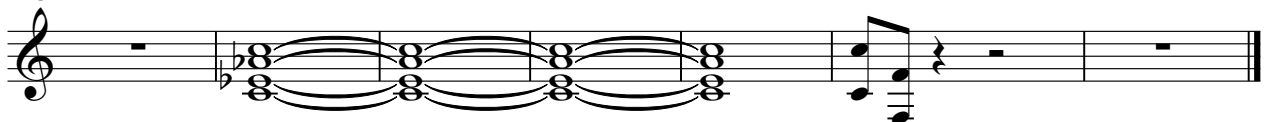

Count & His Orchestra Basie - The Wind Machine

Jazz Bass

♩ = 120,000000

Jazz Bass

3

8

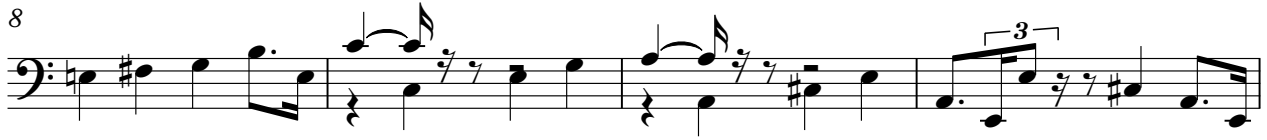

12

16

20

25

30

35

40

44

V.S.

49

54

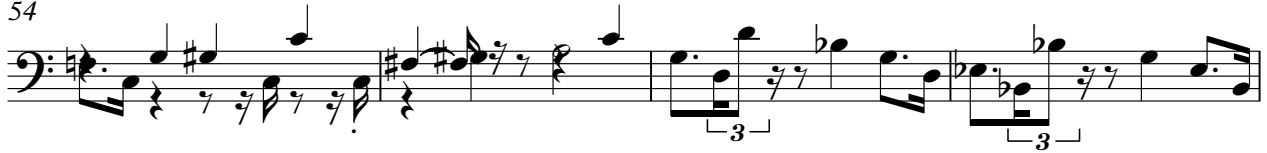

58

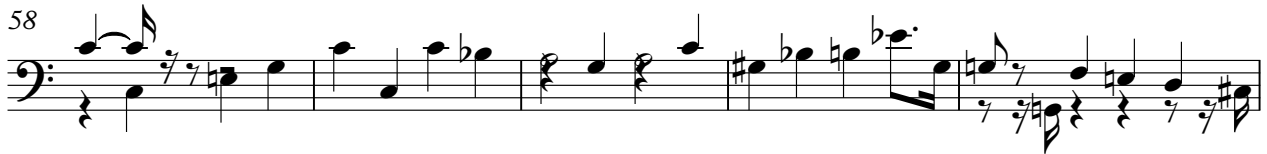

63

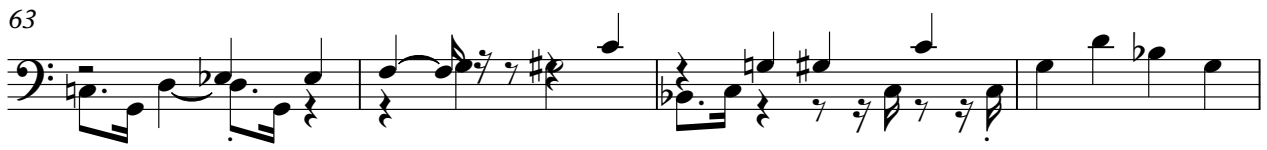

67

72

78

83

88

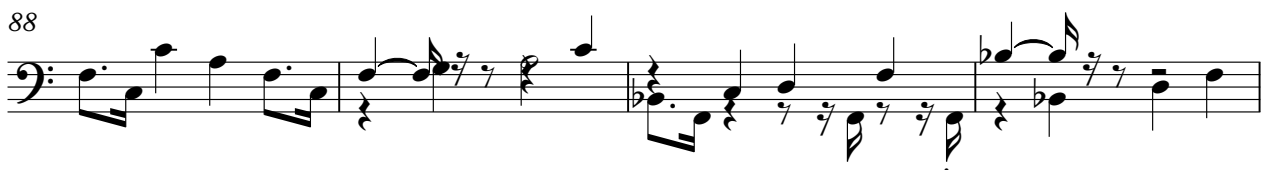

92

97

102

107

111

115

120

124

128

132

136

140

144

149

153

157

161

165

171

175

180

189

193

198

203

209

217

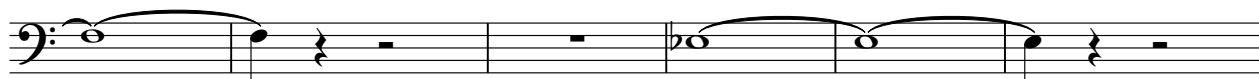

223

