

Count & His Orchestra Basie - Who's Sorry Now

♩ = 148,001968

Alto Sax 1

Alto Sax 1

Alto Sax 2

Tenor Sax 1

Tenor Sax 2

Bari Sax

Trumpet 1

Trumpet 1

Trumpet 2

Trumpet 3

Trumpet 4

Trombone 1

Trombone 2

Trombone 3

Trombone 4

Jazz Kit

Jazz Kit

Piano

Piano

♩ = 148,001968

Jazz Bass

Jazz Bass

6

Jazz Kit

Piano

Jazz Bass

9

Jazz Kit

Piano

Jazz Bass

12

Jazz Kit

Piano

Jazz Bass

15

Alto Sax

Alto Sax

Tenor Sax

Tenor Sax

Bari Sax

Jazz Kit

Piano

Jazz Bass

18

20

23

Trombone

Jazz Kit

Piano

Jazz Bass

26

Trombone

Jazz Kit

Piano

Jazz Bass

28

Trombone

Jazz Kit

Piano

Jazz Bass

30

Trombone

Jazz Kit

Piano

Jazz Bass

33

Trombone

Jazz Kit

Piano

Jazz Bass

35

Alto Sax

Alto Sax

Tenor Sax

Tenor Sax

Bari Sax

Trumpet 2

Trumpet 3

Trumpet 4

Trombone

Trombone

Trombone

Trombone

Jazz Kit

Piano

Jazz Bass

38

The musical score is arranged in a standard orchestral format with the following parts from top to bottom:

- Alto Sax (two staves)
- Tenor Sax (two staves)
- Bari Sax (one staff)
- Trumpet 2 (one staff)
- Trumpet 3 (one staff)
- Trumpet 4 (one staff)
- Trombone (four staves)
- Jazz Kit (one staff)
- Jazz Bass (one staff)

41

Alto Sax

Alto Sax

Tenor Sax

Tenor Sax

Bari Sax

Trumpet 2

Trumpet 3

Trumpet 4

Trombone

Trombone

Trombone

Trombone

Jazz Kit

Piano

Jazz Bass

- Tenor Sax (Staff 3 & 4):** Two tenor saxophones playing similar melodic lines to the allos.
- Trumpet 2 (Staff 6), Trumpet 3 (Staff 7), Trumpet 4 (Staff 8):** Three trumpets playing melodic lines, with Trumpet 2 and 4 having some chromatic movement.
- Jazz Kit (Staff 13):** A jazz kit playing a complex rhythmic pattern with various accents and rests.

47

Alto Sax

Alto Sax

Tenor Sax

Tenor Sax

Bari Sax

Trumpet 2

Trumpet 3

Trumpet 4

Trombone

Trombone

Trombone

Trombone

Jazz Kit

Jazz Bass

49

- Jazz Kit:** Features a complex rhythmic pattern with various accents and rests.
- Piano:** Features a complex rhythmic pattern with various accents and rests.
- Jazz Bass:** Features a complex rhythmic pattern with various accents and rests.

52

55

The musical score is arranged in a standard orchestral format with the following parts from top to bottom:

- Alto Sax (two staves)
- Tenor Sax (two staves)
- Bari Sax (one staff)
- Trumpet 2 (one staff)
- Trumpet 3 (one staff)
- Trumpet 4 (one staff)
- Trombone (three staves)
- Jazz Kit (one staff)
- Jazz Bass (one staff)

58

Alto Sax

Tenor Sax

Bari Sax

Trumpet 2

Trombone

Trombone

Trombone

Trombone

Jazz Kit

Piano

Jazz Bass

60

Tenor Sax

Jazz Kit

Piano

Jazz Bass

63

Jazz Kit

Piano

Jazz Bass

66

Alto Sax

Alto Sax

Tenor Sax

Tenor Sax

Bari Sax

Trumpet 1

Trumpet 2

Trumpet 3

Trumpet 4

Trombone

Trombone

Trombone

Trombone

Jazz Kit

Piano

Jazz Bass

68

Alto Sax

Alto Sax

Tenor Sax

Tenor Sax

Bari Sax

Trumpet 1

Trumpet 2

Trumpet 3

Trumpet 4

Trombone

Trombone

Trombone

Trombone

Jazz Kit

Jazz Bass

71

Alto Sax

Alto Sax

Tenor Sax

Tenor Sax

Bari Sax

Trumpet 1

Trumpet 2

Trumpet 3

Trumpet 4

Trombone

Trombone

Trombone

Trombone

Jazz Kit

Jazz Bass

73

Alto Sax

Alto Sax

Tenor Sax

Tenor Sax

Bari Sax

Trumpet 1

Trumpet 2

Trumpet 3

Trumpet 4

Trombone

Trombone

Trombone

Trombone

Jazz Kit

Jazz Bass

75

77

Alto Sax

Alto Sax

Tenor Sax

Tenor Sax

Bari Sax

Trumpet 1

Trumpet 2

Trumpet 3

Trumpet 4

Trombone

Trombone

Trombone

Trombone

Jazz Kit

Jazz Bass

79

Alto Sax

Alto Sax

Tenor Sax

Tenor Sax

Bari Sax

Trumpet 1

Trumpet 2

Trumpet 3

Trumpet 4

Trombone

Trombone

Trombone

Trombone

Jazz Kit

Jazz Bass

82

The musical score is arranged in a standard orchestral format with the following parts from top to bottom:

- Alto Sax (two staves)
- Tenor Sax (two staves)
- Bari Sax (one staff)
- Trumpet 1 (one staff)
- Trumpet 2 (one staff)
- Trumpet 3 (one staff)
- Trumpet 4 (one staff)
- Trombone (four staves)
- Jazz Kit (one staff)
- Jazz Bass (one staff)

84

Alto Sax

Alto Sax

Tenor Sax

Tenor Sax

Bari Sax

Trumpet 1

Trumpet 2

Trumpet 3

Trumpet 4

Trombone

Trombone

Trombone

Trombone

Jazz Kit

Jazz Bass

87

89

Alto Sax

Alto Sax

Tenor Sax

Tenor Sax

Bari Sax

Trumpet 1

Trumpet 2

Trumpet 3

Trumpet 4

Trombone

Trombone

Trombone

Trombone

Jazz Kit

Piano

Jazz Bass

92

Alto Sax

Tenor Sax

Bari Sax

Trombone

Trombone

Trombone

Trombone

Jazz Kit

Piano

Jazz Bass

94

95

Alto Sax

Tenor Sax

Bari Sax

Trumpet 1

Trumpet 2

Trumpet 3

Trumpet 4

Trombone

Trombone

Trombone

Trombone

Jazz Kit

Piano

Jazz Bass

97

99

Alto Sax

Alto Sax

Tenor Sax

Tenor Sax

Bari Sax

Trumpet 1

Trumpet 2

Trumpet 3

Trumpet 4

Trombone

Trombone

Trombone

Trombone

Jazz Kit

Piano

Jazz Bass

101

This musical score is for a jazz ensemble. It features the following instruments and parts:

This musical score is for a jazz ensemble and is divided into two systems. The first system includes Alto Sax, Tenor Sax, Bari Sax, Trumpet 2, Trumpet 4, and four Trombone parts. The second system includes Jazz Kit, Piano, and Jazz Bass. The Alto Sax, Tenor Sax, and Bari Sax parts feature melodic lines with slurs and accents. The Trumpet and Trombone parts provide harmonic support with various rhythmic patterns. The Jazz Kit part shows a complex drum pattern with cymbal and snare work. The Piano part consists of chords and arpeggios, and the Jazz Bass part provides a steady bass line.

105

Alto Sax

Tenor Sax

Bari Sax

Trumpet 1

Trumpet 2

Trumpet 3

Trumpet 4

Trombone

Trombone

Trombone

Trombone

Jazz Kit

Piano

Jazz Bass

107

109

111

Alto Sax

Alto Sax

Tenor Sax

Tenor Sax

Bari Sax

Trumpet 1

Trumpet 2

Trumpet 3

Trumpet 4

Trombone

Trombone

Trombone

Trombone

Jazz Kit

Piano

Jazz Bass

Count & His Orchestra Basie - Who`s Sorry Now

Alto Sax

♩ = 148,001968
Alto Sax 1 **14**

20 **13**

38

42

46

50

54

57 **8**

67

71

75

79

83

87

92

96

101

105

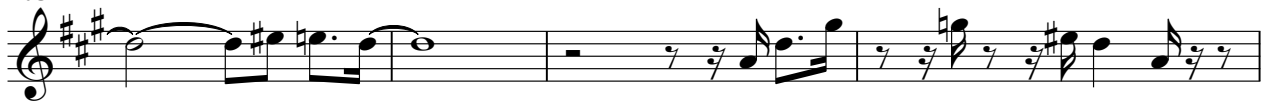

109

111

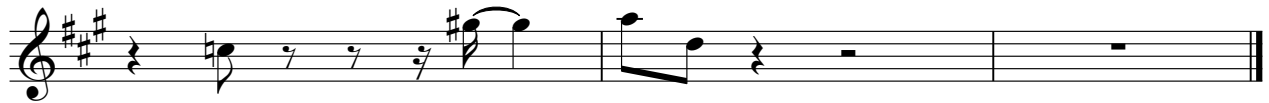

Count & His Orchestra Basie - Who`s Sorry Now

Alto Sax

$\text{♩} = 148,001968$
Alto Sax 2 **14**

19 **13**

36 3

41

45

48 3 3

51 3 3

56 **11**

70

73

76

80

84

89

99

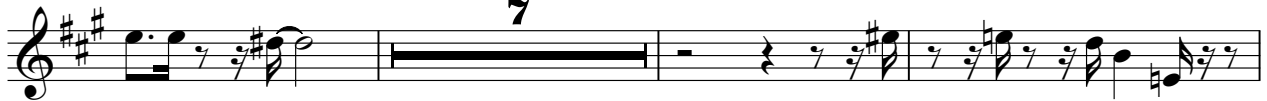

109

Count & His Orchestra Basie - Who`s Sorry Now

Tenor Sax

♩ = 148,001968
Tenor Sax 1 **14**

20 **13**

38

42

46 **3**

49 **3**

53 **3**

58 **7**

110

Count & His Orchestra Basie - Who's Sorry Now

Tenor Sax

♩ = 148,001968

Tenor Sax 2

14

20

13

38

41

45

48

51

56

11

70

73

76

80

84

89

99

109

Bari Sax

Count & His Orchestra Basie - Who`s Sorry Now

♩ = 148,001968
Bari Sax

14

19

36

41

45

48

52

57

7

67

71

75

79

83

87

92

98

102

107

110

Count & His Orchestra Basie - Who`s Sorry Now

Trumpet 1

♩ = 148,001968

Trumpet 1

66

70

74

78

82

87

91

5

99

6

109

Count & His Orchestra Basie - Who`s Sorry Now

Trumpet 2

♩ = 148,001968

Trumpet 2

34

38

42

46

50

54

58

8

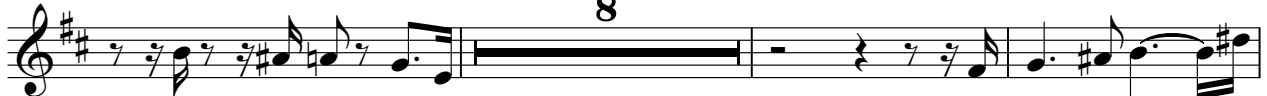

69

72

Count & His Orchestra Basie - Who`s Sorry Now

Trumpet 3

♩ = 148,001968
Trumpet 3

34

38

42

46

49

53

58

70

73

76

Count & His Orchestra Basie - Who`s Sorry Now

Trumpet 4

♩ = 148,001968
Trumpet 4

34

38

42

46

49

53

56

9

Detailed description of the musical score: The score is written for Trumpet 4 in a 4/4 time signature with a key signature of two sharps (F# and C#). The tempo is marked as ♩ = 148,001968. The score consists of seven staves of music, numbered 34 through 56. Measure 34 begins with a whole rest. Measures 35-37 contain eighth and sixteenth notes. Measure 38 starts with a quarter note followed by eighth notes. Measures 39-41 continue with eighth and sixteenth notes. Measure 42 features a quarter note followed by eighth notes. Measure 43 has a quarter note followed by eighth notes. Measure 44 contains a triplet of eighth notes. Measure 45 has a quarter note followed by eighth notes. Measure 46 starts with a quarter note followed by eighth notes. Measure 47 has a quarter note followed by eighth notes. Measure 48 contains a triplet of eighth notes. Measure 49 starts with a quarter note followed by eighth notes. Measure 50 has a quarter note followed by eighth notes. Measure 51 contains a triplet of eighth notes. Measure 52 has a quarter note followed by eighth notes. Measure 53 starts with a quarter note followed by eighth notes. Measure 54 has a quarter note followed by eighth notes. Measure 55 contains a triplet of eighth notes. Measure 56 begins with a quarter note followed by eighth notes and ends with a whole rest.

67

71

75

79

83

88

96

100

105

110

Count & His Orchestra Basie - Who`s Sorry Now

Trombone

♩ = 148,001968

Trombone 1 **19**

54

58

68

72

76

80

84

88

91

94

Trombone

98

103

107

110

Count & His Orchestra Basie - Who`s Sorry Now

Trombone

♩ = 148,001968

Trombone 2

34

38

42

46

49

54

58

69

72

76

80

84

88

92

96

101

104

108

111

Count & His Orchestra Basie - Who`s Sorry Now

Trombone

♩ = 148,001968
Trombone 3

34

38

42

46

50

54

59

8

70

73

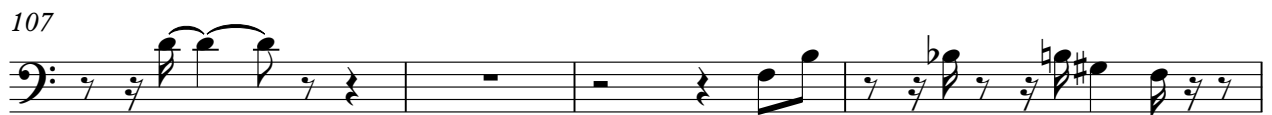

Count & His Orchestra Basie - Who`s Sorry Now

Trombone

♩ = 148,001968

Trombone 4

34

38

42

46

50

55

58

7

♩ = 148,001968

Jazz Kit

3

V.S.

48

52

56

60

65

69

72

75

78

82

85

89

93

97

101

105

109

111

Count & His Orchestra Basie - Who`s Sorry Now

Piano

♩ = 148,001968

Piano

V.S.

25

28

32

35

44

54

62

65

68

19

2

92

96

99

102

106

109

111

Jazz Bass

Count & His Orchestra Basie - Who`s Sorry Now

♩ = 148,001968

Jazz Bass **3**

8

12

16

20

25

30

34

39

44

V.S.

93

98

103

107

110
