

Count & His Orchestra Basie - Ya Gotta Try

♩ = 232,002411

Alto Sax 1

Alto Sax 2

Tenor Sax 1

Tenor Sax 2

Bari Sax

Trumpet 1

Trumpet 2

Trumpet 3

Trumpet 4

Trombone 1

Trombone 2

Trombone 3

Trombone 4

Jazz Kit

Piano

Jazz Bass

♩ = 232,002411

6

Jazz Kit

Piano

Jazz Bass

10

Jazz Kit

Piano

Jazz Bass

14

Jazz Kit

Piano

Jazz Bass

17

Jazz Kit

Piano

Jazz Bass

20

Jazz Kit

Piano

Jazz Bass

23

Jazz Kit

Piano

Jazz Bass

26

Jazz Kit

Piano

Jazz Bass

30

Jazz Kit

Piano

Jazz Bass

33

Jazz Kit

Piano

Jazz Bass

36

Alto Sax

Tenor Sax

Bari Sax

Jazz Kit

Piano

Jazz Bass

39

Alto Sax

Tenor Sax

Bari Sax

Jazz Kit

Piano

Jazz Bass

42

Alto Sax

Tenor Sax

Bari Sax

Trombone

Trombone

Jazz Kit

Piano

Jazz Bass

46

Alto Sax

Alto Sax

Tenor Sax

Tenor Sax

Bari Sax

Trumpet 1

Trumpet 3

Trombone

Trombone

Trombone

Trombone

Jazz Kit

Piano

Jazz Bass

49

Alto Sax

Tenor Sax

Bari Sax

Trumpet 1

Trumpet 2

Trumpet 3

Trumpet 4

Trombone

Trombone

Trombone

Trombone

Jazz Kit

Piano

Jazz Bass

52

Alto Sax

Tenor Sax

Bari Sax

Trombone

Trombone

Trombone

Trombone

Jazz Kit

Piano

Jazz Bass

56

Alto Sax

Tenor Sax

Bari Sax

Trombone

Trombone

Trombone

Trombone

Jazz Kit

Piano

Jazz Bass

59

62

Alto Sax

Alto Sax

Tenor Sax

Tenor Sax

Bari Sax

Trumpet 1

Trumpet 2

Trumpet 3

Trumpet 4

Trombone

Trombone

Trombone

Trombone

Jazz Kit

Piano

Jazz Bass

65

3

Alto Sax

Tenor Sax

Bari Sax

Trumpet 1

Trumpet 2

Trumpet 3

Trumpet 4

Trombone

Trombone

Trombone

Trombone

Jazz Kit

Piano

Jazz Bass

67

3

Alto Sax

Tenor Sax

Bari Sax

Trumpet 1

Trumpet 2

Trumpet 3

Trumpet 4

Trombone

Trombone

Trombone

Trombone

Jazz Kit

Piano

Jazz Bass

3

69

72

Alto Sax

Alto Sax

Bari Sax

Trumpet 1

Trumpet 2

Trumpet 3

Trumpet 4

Trombone

Trombone

Trombone

Trombone

Jazz Kit

Piano

Jazz Bass

3

76

Alto Sax

Alto Sax

Bari Sax

Trumpet 1

Trumpet 2

Trumpet 3

Trumpet 4

Trombone

Trombone

Trombone

Trombone

Jazz Kit

Piano

Jazz Bass

80

Jazz Kit

Piano

Jazz Bass

84

Jazz Kit

Piano

Jazz Bass

88

Alto Sax

Alto Sax

Bari Sax

Trumpet 1

Trumpet 2

Trumpet 3

Trumpet 4

Trombone

Trombone

Trombone

Trombone

Jazz Kit

Piano

Jazz Bass

92

Alto Sax

Alto Sax

Bari Sax

Trumpet 1

Trumpet 2

Trumpet 3

Trumpet 4

Trombone

Trombone

Trombone

Trombone

Jazz Kit

Piano

Jazz Bass

96

Jazz Kit

Piano

Jazz Bass

100

Jazz Kit

Piano

Jazz Bass

104

This musical score is for a jazz ensemble and is divided into three systems. The first system includes five saxophone parts: two Alto Saxophones, two Tenor Saxophones, and one Bari Saxophone. The second system includes four trumpet parts (Trumpet 1-4) and three trombone parts. The third system includes the Jazz Kit, Piano, and Jazz Bass. The score is written in 4/4 time and features a variety of rhythmic patterns, including eighth and sixteenth notes, as well as rests. The piano part includes complex chordal textures and arpeggios, while the jazz bass provides a steady, walking line. The saxophones and trumpets play melodic lines, often with slurs and accents. The jazz kit provides a complex rhythmic accompaniment with various drum patterns and cymbal work.

108

111

Alto Sax

Alto Sax

Tenor Sax

Tenor Sax

Bari Sax

Trumpet 1

Trumpet 2

Trumpet 3

Trumpet 4

Trombone

Trombone

Trombone

Trombone

Jazz Kit

Piano

Jazz Bass

114

Alto Sax

Alto Sax

Tenor Sax

Tenor Sax

Bari Sax

Trumpet 1

Trumpet 2

Trumpet 3

Trumpet 4

Trombone

Trombone

Trombone

Trombone

Jazz Kit

Piano

Jazz Bass

This musical score is for a jazz ensemble. It consists of the following parts:

123

Alto Sax

Alto Sax

Tenor Sax

Tenor Sax

Bari Sax

Trumpet 1

Trumpet 2

Trumpet 3

Trumpet 4

Trombone

Trombone

Trombone

Trombone

Jazz Kit

Piano

Jazz Bass

129

133

139

145

Jazz Kit

148

Alto Sax

Tenor Sax

Bari Sax

Jazz Kit

This musical score is for a jazz ensemble. It features the following instruments and parts:

- Tenor Sax:** Similar melodic line to the Alto Sax.
- Bari Sax:** Similar melodic line to the other saxophones.
- Trumpet 1-4:** Four trumpet parts with rhythmic patterns and melodic fragments.
- Trombone 1-4:** Four trombone parts with rhythmic patterns and melodic fragments.
- Piano:** Accompanying part with chords and melodic lines in both hands.
- Jazz Bass:** Bass line with a steady rhythmic pattern.

155

Alto Sax

Tenor Sax

Bari Sax

Trumpet 1

Trumpet 2

Trumpet 3

Trumpet 4

Trombone

Trombone

Trombone

Trombone

Jazz Kit

Piano

Jazz Bass

161

Alto Sax

Alto Sax

Tenor Sax

Tenor Sax

Bari Sax

Trumpet 1

Trumpet 2

Trumpet 3

Trumpet 4

Trombone

Trombone

Trombone

Trombone

Jazz Kit

Piano

Jazz Bass

167

3

Alto Sax

Tenor Sax

Bari Sax

Trumpet 1

Trumpet 2

Trumpet 3

Trumpet 4

Trombone

Trombone

Trombone

Trombone

Jazz Kit

Piano

Jazz Bass

169

Alto Sax

Alto Sax

Tenor Sax

Tenor Sax

Bari Sax

Trumpet 1

Trumpet 2

Trumpet 3

Trumpet 4

Trombone

Trombone

Trombone

Trombone

Jazz Kit

Piano

Jazz Bass

172

Alto Sax

Alto Sax

Tenor Sax

Tenor Sax

Bari Sax

Trumpet 1

Trumpet 2

Trumpet 3

Trumpet 4

Trombone

Trombone

Trombone

Trombone

Jazz Kit

Piano

Jazz Bass

6 6 6 6

173

Count & His Orchestra Basie - Ya Gotta Try

Alto Sax

♩ = 232,002411

Alto Sax 1

35

39

43

49

54

58

62

65

68

73

144

155

160

163

166

169

Count & His Orchestra Basie - Ya Gotta Try

Alto Sax

$\text{♩} = 232,002411$
Alto Sax 2

45 12

60 3

64 5 3 2

73 11

88

93 11

108

113

116

119

124

129

133

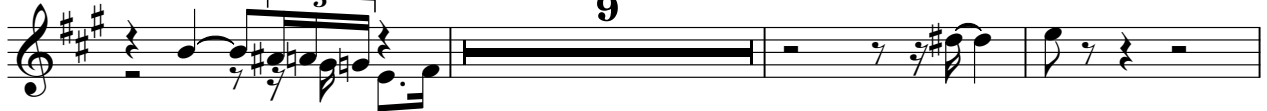

145

162

169

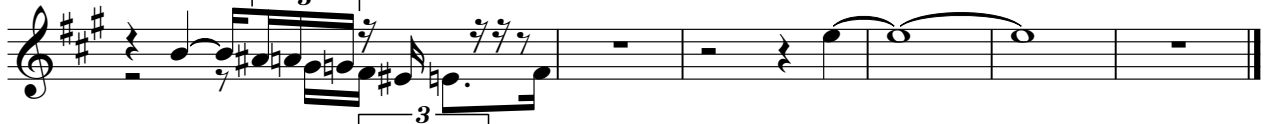

Count & His Orchestra Basie - Ya Gotta Try

Tenor Sax

♩ = 232,002411

Tenor Sax 1

35

39

43

49

54

58

62

65

68

70

34

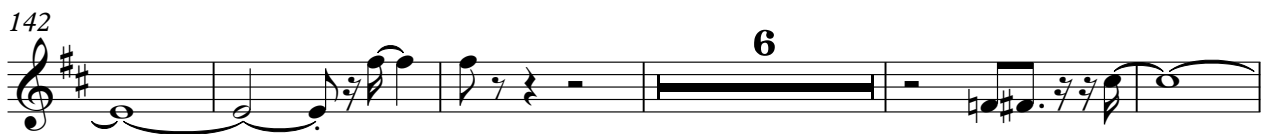

Tenor Sax

159

163

166

169

Count & His Orchestra Basie - Ya Gotta Try

Tenor Sax

♩ = 232,002411
Tenor Sax 2

45 12

60 3

64 5 3 37

108

113

117

122 3 3

126 3

130 3

134 9 14

2

Tenor Sax

159

163

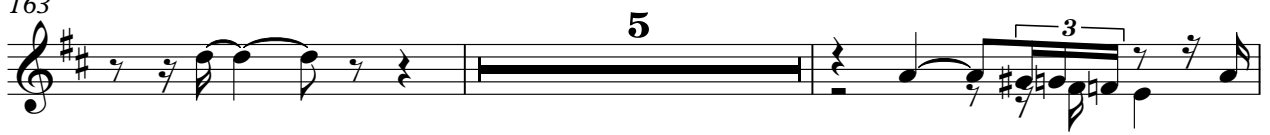

170

Count & His Orchestra Basie - Ya Gotta Try

Bari Sax

$\text{♩} = 232,002411$
Bari Sax **35**

39

43 **2**

51

56

60 **3**

65 **2**

72

77 **11**

91 **11**

Bari Sax

104

109

113

117

122

126

130

135

141

151

Bari Sax

157

161

166

170

Count & His Orchestra Basie - Ya Gotta Try

Trumpet 1

♩ = 232,002411
Trumpet 1

46

51

61

65

69

75

90

93

Trumpet 1

106

106

111

111

115

115

120

120

125

125

129

129

133

133

138

138

143

143

154

154

Trumpet 1

3

159

163

167

170

Count & His Orchestra Basie - Ya Gotta Try

Trumpet 2

♩ = 232,002411
Trumpet 2

49

59

64

69

75

90

105

110

114

119

123

128

132

137

142

153

158

162

166

Trumpet 2

3

169

Count & His Orchestra Basie - Ya Gotta Try

Trumpet 3

♩ = 232,002411
Trumpet 3

46

51

62

67

73

88

93

108

113

116

119

123

128

132

137

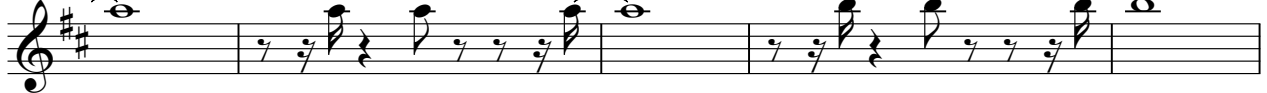

142

153

158

162

167

Trumpet 3

170

Count & His Orchestra Basie - Ya Gotta Try

Trumpet 4

♩ = 232,002411
Trumpet 4

49

59

64

69

75

90

105

110

114

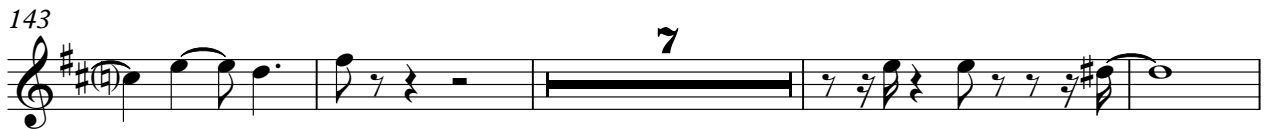

Trumpet 4

170

Count & His Orchestra Basie - Ya Gotta Try

Trombone

♩ = 232,002411

Trombone 1

42

46

52

58

62

66

70

76

90

Trombone

104

109

113

117

122

126

130

134

141

152

Trombone

158

162

166

169

Count & His Orchestra Basie - Ya Gotta Try

Trombone

♩ = 232,002411

Trombone 2

47

52

58

62

66

70

76

91

104

Trombone

162

166

169

Count & His Orchestra Basie - Ya Gotta Try

Trombone

♩ = 232,002411
Trombone 3

42

46

52

58

62

67

73

88

91

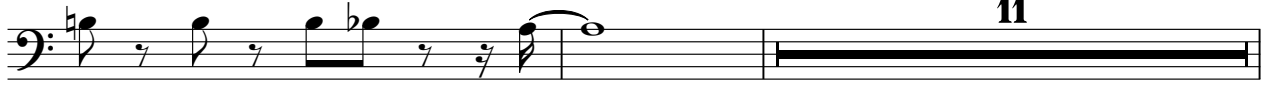

Trombone

3

159

163

168

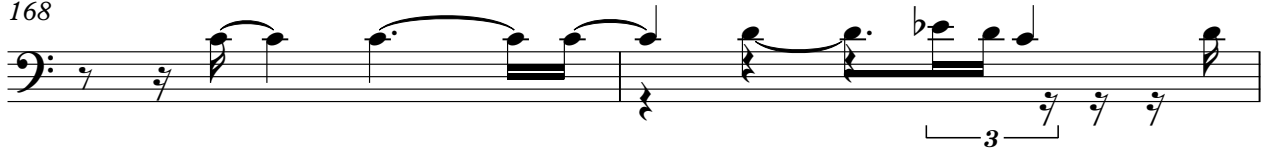

170

Trombone

Count & His Orchestra Basie - Ya Gotta Try

♩ = 232,002411

Trombone 4

47

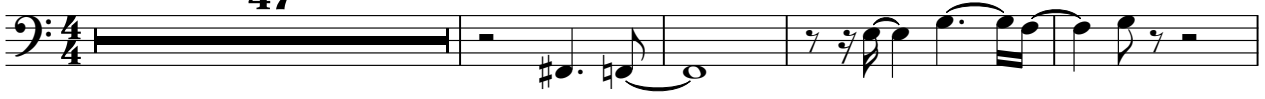

52

58

62

67

73

88

91

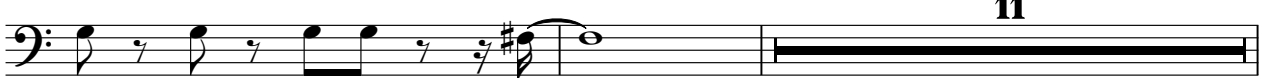

Trombone

3

158

162

167

170

♩ = 232,002411
Jazz Kit **3**

8

12

17

21

25

29

33

37

41

V.S.

45

49

53

57

61

65

68

71

75

79

83

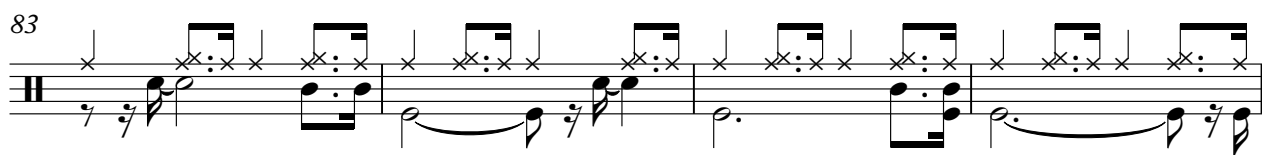

87

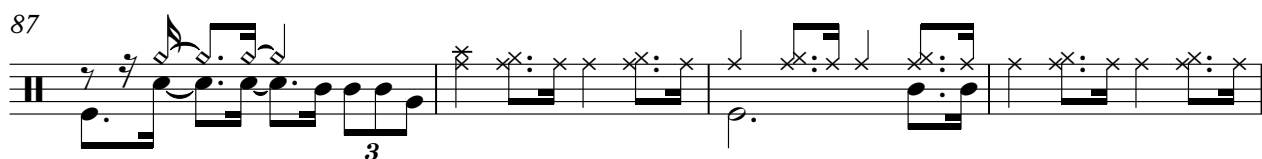

91

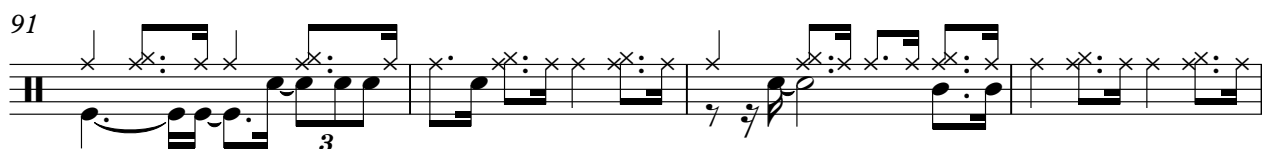

95

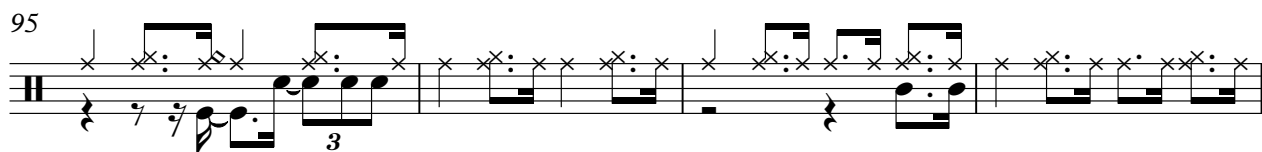

99

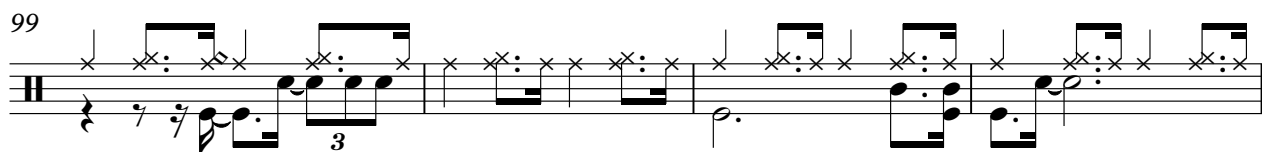

103

107

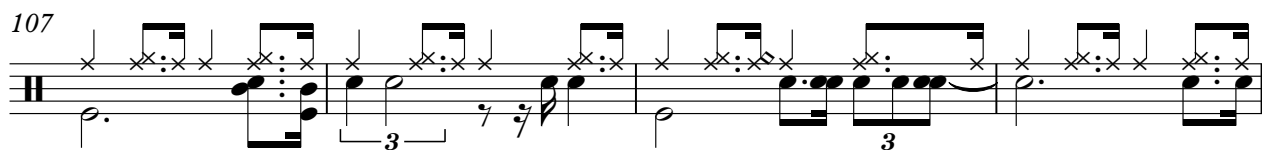

111

114

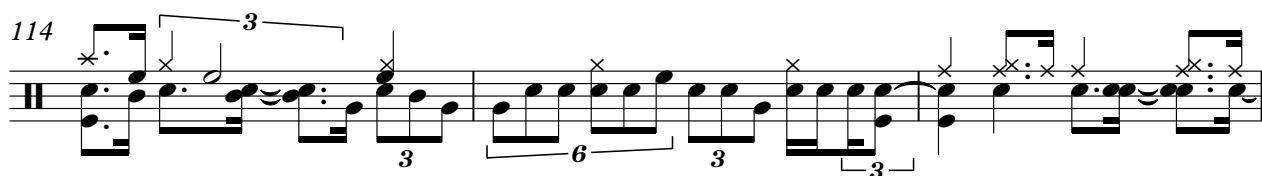

117

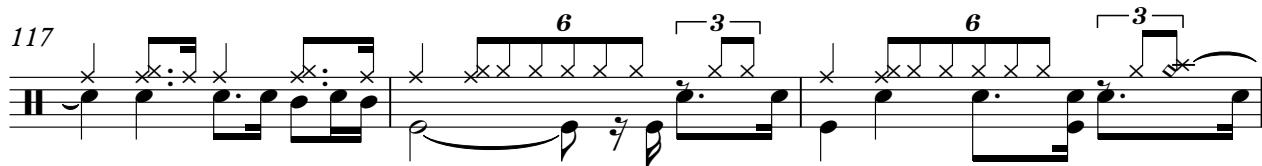

V.S.

155

3

159

163

3

166

169

3

6

172

6

6

6

6

173

6

6

6

6

Count & His Orchestra Basie - Ya Gotta Try

Piano

♩ = 232,002411
Piano

V.S.

21

24

27

30

33

35

39

43

47

51

56

60

64

67

72

76

81

85

90

94

98

102

106

110

114

118

122

126

130

134

139

143

153

157

162

165

V.S.

168

171

Jazz Bass

Count & His Orchestra Basie - Ya Gotta Try

♩ = 232,002411
Jazz Bass

2

8

14

19

24

29

34

39

44

49

V.S.

54

59

64

69

75

80

85

90

95

100

105

110

114

119

124

129

133

139

143

152

157

162

167

170

