

Counting crows - Hangin` around

♩ = 100,000000

Melody Guide

Drums

Piano

Acoustic Guitar 1

Acoustic Guitar 2

Overdrive Guitar 1

Overdrive Guitar 2

Overdrive Guitar 3

Clean Guitar

Bass

♩ = 100,000000

Organ

4

Drums

Overdrive Guitar 2

Noel Nicolas, May 2000

6

Drums

Piano

Overdrive Guitar 1

Overdrive Guitar 2

Bass

8

Drums

Piano

Overdrive Guitar 1

Overdrive Guitar 2

Bass

10

Drums

Piano

Overdrive Guitar 1

Overdrive Guitar 2

Bass

12

Drums

Piano

Overdrive Guitar 1

Overdrive Guitar 2

Bass

14

Melody Guide

Drums

Piano

Acoustic Guitar 1

Bass

16

Melody Guide

Drums

Piano

Acoustic Guitar 1

Bass

18

Melody Guide

Drums

Piano

Acoustic Guitar 1

Bass

20

Melody Guide

Drums

Piano

Acoustic Guitar 1

Bass

22

Melody Guide

Drums

Piano

Overdrive Guitar 1

Overdrive Guitar 3

Bass

Organ

24

Melody Guide

Drums

Piano

Overdrive Guitar 1

Overdrive Guitar 3

Bass

Organ

26

Melody Guide

Drums

Piano

Overdrive Guitar 1

Overdrive Guitar 3

Bass

Organ

28

Melody Guide

Drums

Piano

Overdrive Guitar 1

Overdrive Guitar 3

Bass

Organ

30

Melody Guide

Drums

Piano

Acoustic Guitar 1

Clean Guitar

Bass

32

Melody Guide

Drums

Piano

Acoustic Guitar 1

Clean Guitar

Bass

34

Melody Guide

Drums

Piano

Acoustic Guitar 1

Clean Guitar

Bass

36

Melody Guide

Drums

Piano

Acoustic Guitar 1

Clean Guitar

Bass

38

Melody Guide

Drums

Piano

Overdrive Guitar 1

Overdrive Guitar 3

Bass

Organ

40

Melody Guide

Drums

Piano

Overdrive Guitar 1

Overdrive Guitar 3

Bass

Organ

42

Melody Guide

Drums

Piano

Overdrive Guitar 1

Overdrive Guitar 3

Bass

Organ

44

Melody Guide

Drums

Piano

Overdrive Guitar 1

Overdrive Guitar 3

Bass

Organ

46

Drums

Piano

Overdrive Guitar 1

Overdrive Guitar 2

Bass

48

Drums

Piano

Overdrive Guitar 1

Overdrive Guitar 2

Bass

50

Drums

Piano

Overdrive Guitar 1

Overdrive Guitar 2

Bass

52

Drums

Piano

Overdrive Guitar 1

Overdrive Guitar 2

Bass

54

Melody Guide

Drums

Piano

Acoustic Guitar 1

Overdrive Guitar 1

Bass

56

Melody Guide

Drums

Piano

Acoustic Guitar 1

Clean Guitar

Bass

58

Melody Guide

Drums

Piano

Acoustic Guitar 1

Overdrive Guitar 1

Clean Guitar

Bass

60

Melody Guide
Drums
Piano
Acoustic Guitar 1
Overdrive Guitar 1
Bass

62

Melody Guide
Drums
Acoustic Guitar 1
Acoustic Guitar 2
Bass

64

Melody Guide

Drums

Piano

Acoustic Guitar 1

Acoustic Guitar 2

Bass

66

Melody Guide

Drums

Piano

Acoustic Guitar 1

Acoustic Guitar 2

Overdrive Guitar 1

Bass

Organ

68

Melody Guide

Drums

Acoustic Guitar 1

Acoustic Guitar 2

Overdrive Guitar 1

Overdrive Guitar 2

Bass

Organ

70

Melody Guide

Drums

Piano

Overdrive Guitar 1

Overdrive Guitar 2

Bass

Organ

72

Melody Guide

Drums

Piano

Overdrive Guitar 1

Overdrive Guitar 2

Bass

Organ

74

Melody Guide

A single staff of music in treble clef. It begins with a whole note chord, followed by a series of eighth and sixteenth notes with various rests and ties.

Drums

Piano

Overdrive Guitar 1

A single staff of music in treble clef. It features a melodic line with various note values, including eighth and sixteenth notes, and some ties.

Overdrive Guitar 2

A single staff of music in treble clef. It features a melodic line with various note values, including eighth and sixteenth notes, and some ties.

Bass

A single staff of music in bass clef. It features a melodic line with various note values, including eighth and sixteenth notes, and some ties.

Organ

A single staff of music in treble clef. It features a series of chords and single notes, primarily in the lower register.

76

Melody Guide

Drums

Piano

Overdrive Guitar 1

Overdrive Guitar 2

Bass

Organ

78

Melody Guide

A single staff of music in treble clef. It begins with a whole rest, followed by a sequence of eighth notes with slurs and accents: G4, A4, B4, C5, B4, A4, G4, F4, E4, D4.

Drums

Piano

Overdrive Guitar 1

A single staff of music in treble clef. It contains a melodic line with eighth and quarter notes, including slurs and accents.

Overdrive Guitar 2

A single staff of music in treble clef. It contains a melodic line with eighth and quarter notes, including slurs and accents.

Bass

A single staff of music in bass clef. It contains a melodic line with eighth and quarter notes, including slurs and accents.

Organ

A single staff of music in treble clef. It contains a melodic line with eighth and quarter notes, including slurs and accents.

80

Melody Guide

Drums

Piano

Overdrive Guitar 1

Overdrive Guitar 2

Bass

Organ

82

Melody Guide

Drums

Piano

Overdrive Guitar 1

Overdrive Guitar 2

Bass

Organ

84

Melody Guide
Drums
Piano
Overdrive Guitar 1
Overdrive Guitar 2
Bass
Organ

85

Melody Guide
Drums
Piano
Overdrive Guitar 1
Overdrive Guitar 2
Bass
Organ

34

37

40

43

54

58

61

64

67

70

73

76

80

84

Drums Counting crows - Hangin` around

♩ = 100,000000

Noel Nicolas, May 2000

V.S.

Drums

22

24

26

28

30

32

34

36

38

40

42

44

46

48

50

52

54

56

58

60

V.S.

63

69

72

74

76

78

80

82

84

85

Piano Counting crows - Hangin` around

♩ = 100,000000

5

9

12

15

18

21

24

27

30

33

36

39

42

46

50

53

56

59

62

70

73

76

80

83

85

54

57

61

64

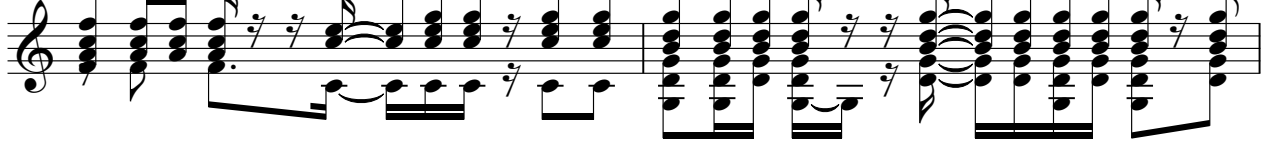

66

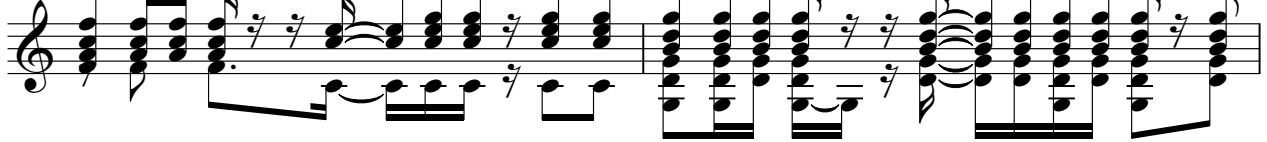

68

69

Counting crows - Hangin` around
Acoustic Guitar 2

♩ = 100,000000

61

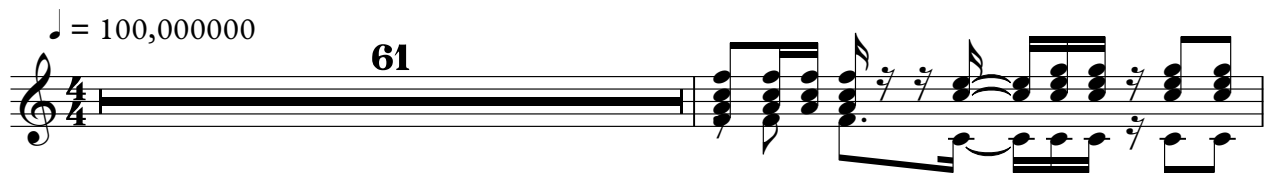

63

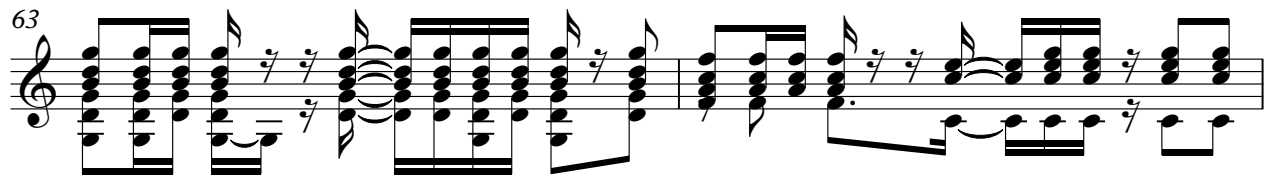

65

67

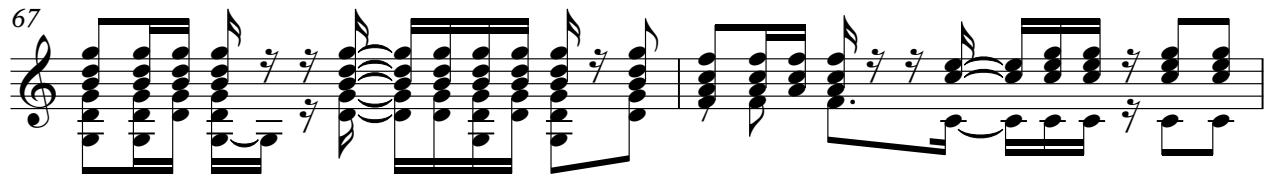

69

19

Noel Nicolas, May 2000

Counting crows - Hangin` around
Overdrive Guitar 1

♩ = 100,000000

5

9

12

8

23

27

8

38

42

46

49

52

4

Noel Nicolas, May 2000

59

4

66

70

74

78

82

85

Counting crows - Hangin` around
Overdrive Guitar 2

♩ = 100,000000

4

9

13 32

47

51 15

69

73

77

82

85

Noel Nicolas, May 2000

Counting crows - Hangin` around
Overdrive Guitar 3

♩ = 100,000000

21

27

8

41

43

Noel Nicolas, May 2000

Clean Guitar Counting crows - Hangin` around

♩ = 100,000000

29

33

38

19

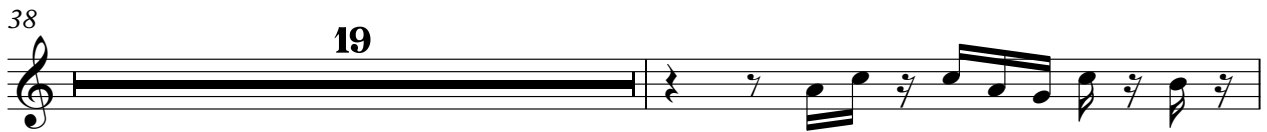

58

29

Noel Nicolas, May 2000

Bass Counting crows - Hangin` around

♩ = 100,000000

5

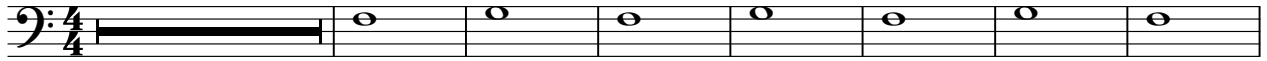

13

16

19

22

25

29

32

35

38

Noel Nicolas, May 2000

V.S.

41

44

47

50

52

55

58

60

64

69

72

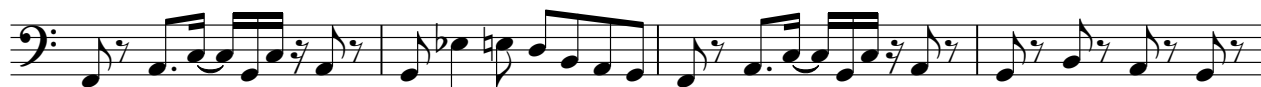

76

80

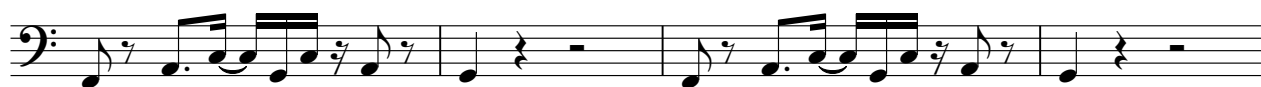

84

Organ Counting crows - Hangin` around

♩ = 100,000000

21

27

41

67

75

82

Noel Nicolas, May 2000