

♩ = 144,000229

Percussion

Melodic Toms

Kengong

Synth Bass

Tape Sampler Keyboard [Brass]

Synth Strings

Lead 2 (Sawtooth)

Pad 3 (Polysynth)

Pad 7 (Halo)

FX 1 (Rain)

NO_GOOD

♩ = 144,000229

The musical score is divided into three systems:

7

Tape Smp. Brs

Syn. Str.

Pad 7

FX 1

10

Perc.

Tape Smp. Brs

Syn. Str.

Pad 7

FX 1

13

Perc.

Tape Smp. Brs

Syn. Str.

Pad 7

FX 1

15

Perc.

Tape Smp. Brs

Syn. Str.

Pad 7

FX 1

17

19

21

Perc. Keng. S. Bass Tape Smp. Brs Syn. Str. Lead 2 Pad 3 Pad 7 FX 1

23

24

25

Perc.

Mel. Toms

Keng.

S. Bass

Lead 2

Pad 3

26

Perc.

Mel. Toms

Keng.

S. Bass

Lead 2

Pad 3

27

Perc.

Keng.

S. Bass

Lead 2

Pad 3

28

Perc.

Keng.

S. Bass

Lead 2

Pad 3

29

Perc.

Mel. Toms

Keng.

S. Bass

Lead 2

Pad 3

30

Perc.

Mel. Toms

Keng.

S. Bass

Lead 2

Pad 3

31

Perc.

Keng.

S. Bass

Lead 2

Pad 3

32

Perc.

Keng.

S. Bass

Lead 2

Pad 3

33

34

35

Perc.

Keng.

S. Bass

Lead 2

Pad 3

36

Perc.

Keng.

S. Bass

Lead 2

Pad 3

37

Perc.

Keng.

S. Bass

Lead 2

Pad 3

38

Perc.

S. Bass

Lead 2

Pad 3

40

Lead 2

52 Perc. S. Bass Lead 2

6

54 Perc. Keng. S. Bass Lead 2

55

55 Perc. Keng. S. Bass Lead 2

56

Perc.

Keng.

S. Bass

Lead 2

57

Perc.

Mel. Toms

Keng.

S. Bass

Lead 2

58

Perc.

Mel. Toms

Keng.

S. Bass

Lead 2

59

Perc.

Keng.

S. Bass

Lead 2

60

61

62

63

64

Perc.

Keng.

S. Bass

Lead 2

Pad 3

65

Perc.

Mel. Toms

Keng.

S. Bass

Lead 2

Pad 3

66

67

68

Perc.

Keng.

S. Bass

Lead 2

Pad 3

69

Perc. Mel. Toms Keng. S. Bass Tape Smp. Brs Syn. Str. Lead 2 Pad 3 Pad 7 FX 1

Detailed description of the musical score: The score is for tracks 69 and 70. Track 69 (measures 1-2) features: Percussion with a complex rhythmic pattern of eighth and sixteenth notes; Mel. Toms with a melodic line of eighth notes; Keng. with a melodic line of eighth notes; S. Bass with a steady eighth-note bass line; Tape Smp. Brs with a melodic line of eighth notes; Syn. Str. with a sustained chord; Lead 2 with a melodic line of eighth notes; Pad 3 with a melodic line of eighth notes; Pad 7 with a sustained chord; and FX 1 with a sustained chord. Track 70 (measures 3-4) features: Percussion with a melodic line of eighth notes; Mel. Toms with a melodic line of eighth notes; Keng. with a melodic line of eighth notes; S. Bass with a sustained chord; Tape Smp. Brs with a melodic line of eighth notes; Syn. Str. with a sustained chord; Lead 2 with a sustained chord; Pad 3 with a sustained chord; Pad 7 with a sustained chord; and FX 1 with a sustained chord.

71

Tape Smp. Brs

Syn. Str.

Pad 7

FX 1

74

Perc.

Tape Smp. Brs

Syn. Str.

Pad 7

FX 1

77

79

81

Perc.

Tape Smp. Brs

Syn. Str.

Pad 7

FX 1

83

Perc.

Tape Smp. Brs

Syn. Str.

Pad 7

FX 1

85

Perc. Keng. S. Bass Tape Smp. Brs Syn. Str. Lead 2 Pad 3 Pad 7 FX 1

87

Perc.

Keng.

S. Bass

Lead 2

Pad 3

88

Perc.

Keng.

S. Bass

Lead 2

Pad 3

89

Perc.

Mel. Toms

Keng.

S. Bass

Lead 2

Pad 3

90

Perc.

Mel. Toms

Keng.

S. Bass

Lead 2

Pad 3

91

Perc.

Keng.

S. Bass

Lead 2

Pad 3

92

Perc.

Keng.

S. Bass

Lead 2

Pad 3

93

94

95

Perc.

Keng.

S. Bass

Lead 2

Pad 3

96

Perc.

Keng.

S. Bass

Lead 2

Pad 3

97

98

99

Perc.

Keng.

S. Bass

Lead 2

Pad 3

100

Perc.

Keng.

S. Bass

Lead 2

Pad 3

101

Perc.

Mel. Toms

Keng.

S. Bass

Lead 2

Pad 3

102

Perc.

Mel. Toms

S. Bass

Lead 2

Pad 3

103

Perc.

Lead 2

104

Perc.

Lead 2

105

Perc.

Lead 2

106

Perc.

S. Bass

Lead 2

107

Perc.

S. Bass

Lead 2

Lead 2 guitar tablature: 0 2 3 2 1 0 | 0 2 3 2 1 0 | 0 2 3 2 1 0 | 0 2 3 2 1 0

108

Perc.

S. Bass

Lead 2

Lead 2 guitar tablature: 0 2 3 2 1 0 | 0 2 3 2 1 0 | 0 2 3 2 1 0 | 0 2 3 2 1 0

109

Perc.

S. Bass

Lead 2

6

Lead 2 guitar tablature: 0 2 3 2 1 0 | 0 2 3 2 1 0 | 0 2 3 2 1 0 | 0 2 3 2 1 0

110

Perc.

S. Bass

Lead 2

112

Perc.

S. Bass

Lead 2

114

Perc.

S. Bass

Lead 2

116

Perc. 

S. Bass 

Lead 2 

118

Perc. 

Keng. 

S. Bass 

Lead 2 

119

Perc. 

Keng. 

S. Bass 

Lead 2 

120

Perc.

Keng.

S. Bass

Lead 2

121

Perc.

Mel. Toms

Keng.

S. Bass

Lead 2

122

Perc.

Mel. Toms

Keng.

S. Bass

Lead 2

123

Perc.

Keng.

S. Bass

Lead 2

124

Perc.

Keng.

S. Bass

Lead 2

125

Perc.

Mel. Toms

Keng.

S. Bass

Lead 2

126

Perc.

S. Bass

Tape Smp. Brs

Syn. Str.

Pad 7

FX 1

127

Perc.

S. Bass

Tape Smp. Brs

Syn. Str.

Pad 7

FX 1

128

Perc.

S. Bass

Tape Smp. Brs

Syn. Str.

Pad 7

FX 1

129

Perc.

Mel. Toms

S. Bass

Tape Smp. Brs

Syn. Str.

Pad 7

FX 1

130

131

132

Perc.

S. Bass

Tape Smp. Brs

Syn. Str.

Pad 7

FX 1

133

Perc.

Mel. Toms

S. Bass

Tape Smp. Brs

Syn. Str.

Pad 7

FX 1

134

135

136

Perc.

S. Bass

Tape Smp. Brs

Syn. Str.

Pad 7

FX 1

137

Perc.

Mel. Toms

S. Bass

Tape Smp. Brs

Syn. Str.

Pad 7

FX 1

138

Perc.

Mel. Toms

S. Bass

Tape Smp. Brs

Syn. Str.

Pad 7

FX 1

139

Perc.

S. Bass

Tape Smp. Brs

Syn. Str.

Pad 7

FX 1

140

Perc.

S. Bass

Tape Smp. Brs

Syn. Str.

Pad 7

FX 1

141

Perc.

S. Bass

Tape Smp. Brs

Syn. Str.

Lead 2

Pad 7

FX 1

143

Percussion

♩ = 144,000229

4 3

6

11

15

17

19

22

24

26

28

30

V.S.

Percussion

32

34

36

38

6

48

53

6

55

57

59

61

Percussion

63

65

67

69

76

79

81

83

86

88

V.S.

Percussion

90

92

94

96

98

100

102

104

106

108

110

114

117

119

121

123

125

127

129

131

V.S.

133

135

137

139

141

146

2

Melodic Toms

129

134

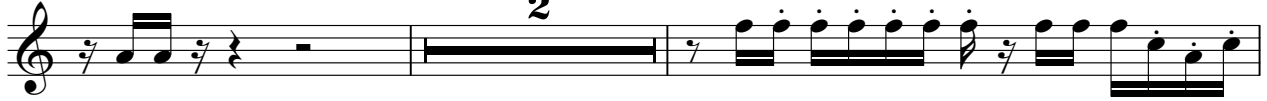

138

Kengong

♩ = 144,000229

21

24

27

30

33

36

16

54

57

60

63

V.S.

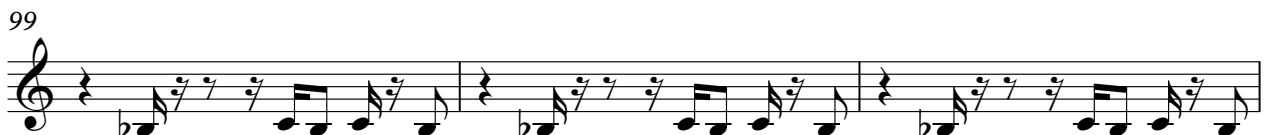
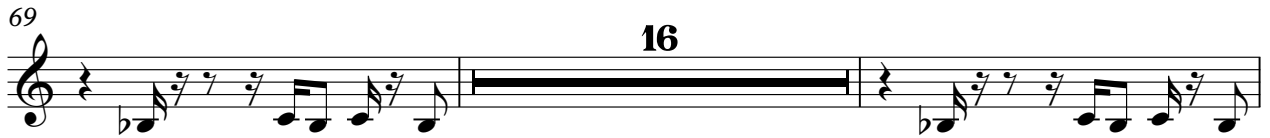

Kengong

3

125

146

An empty musical staff in treble clef, consisting of five horizontal lines.

Synth Bass

♩ = 144,000229

21

24

26

28

30

32

34

36

38

7

67

69

86

88

90

92

94

96

98

100

103

3

108

110

112

114

116

119

121

123

125

127

129

131

133

135

137

139

141

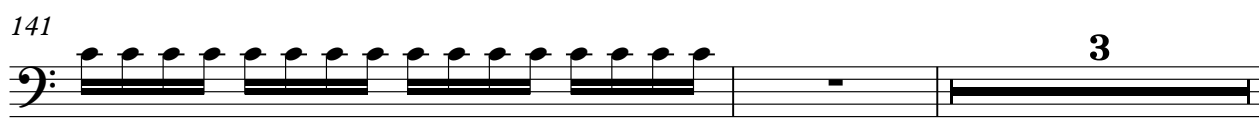

146

83

86

40

128

131

134

137

140

4

146

Lead 2 (Sawtooth)

♩ = 144,000229

4

15

21

25

29

33

37

40

42

44

V.S.

Lead 2 (Sawtooth)

46

48

50

52

54

56

58

60

63

67

15

Lead 2 (Sawtooth)

V.S.

Pad 3 (Polysynth)

♩ = 144,000229

Pad 3 (Polysynth)

Pad 7 (Halo)

♩ = 144,000229

FX 1 (Rain)

♩ = 144,000229

5

13

22 48

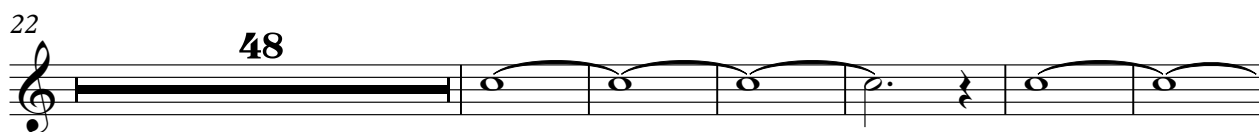

76

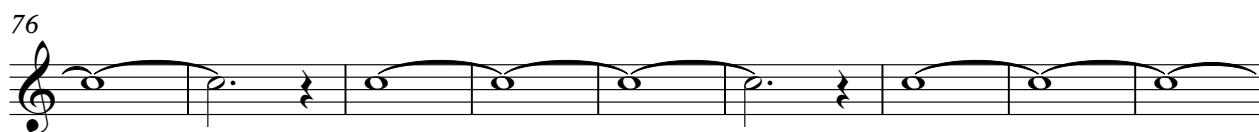

85 40

131

138 4

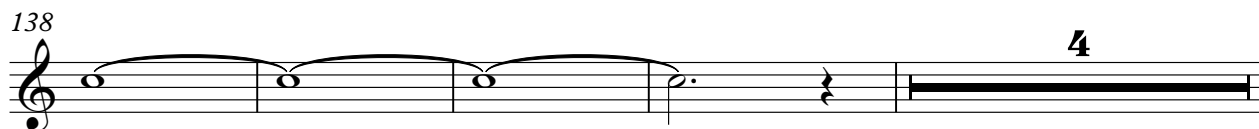

146

