

Country & Western Medley`s - Country & Western Medley

♩ = 120,000000

DRUMS

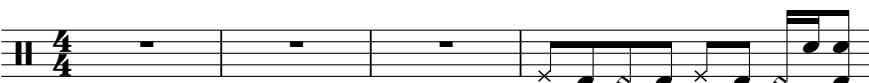

4/4

5

CLARINET

TENOR SAX

TRUMPET

DRUMS

FINGERBAS

8

CLARINET

TENOR SAX

FR.HORN

TRUMPET

DRUMS

FINGERBAS

11

CLARINET

TENOR SAX

FR.HORN

TRUMPET

DRUMS

FINGERBAS

13

15

17

CLARINET

TENOR SAX

FR.HORN

TRUMPET

DRUMS

FINGERBAS

19

CLARINET

TENOR SAX

FR.HORN

TRUMPET

DRUMS

FINGERBAS

21

CLARINET

TENOR SAX

FR.HORN

TRUMPET

DRUMS

FINGERBAS

23

CLARINET

TENOR SAX

FR.HORN

TRUMPET

DRUMS

FINGERBAS

26

CLARINET

TENOR SAX

TRUMPET

DRUMS

FINGERDBAS

29

CLARINET

TENOR SAX

TRUMPET

DRUMS

FINGERDBAS

BRASS

32

CLARINET

TENOR SAX

TRUMPET

DRUMS

FINGERDBAS

BRASS

35

CLARINET
TENOR SAX
TRUMPET
DRUMS
FINGERDBAS
BRASS

38

CLARINET
TENOR SAX
FR.HORN
TRUMPET
DRUMS
FINGERDBAS
BRASS

40

CLARINET
TENOR SAX
FR.HORN
TRUMPET
DRUMS
FINGERBAS
BRASS

42

CLARINET
TENOR SAX
FR.HORN
TRUMPET
DRUMS
FINGERBAS
BRASS

44

CLARINET

TENOR SAX

FR.HORN

TRUMPET

DRUMS

FINGERBAS

BRASS

46

CLARINET

TENOR SAX

FR.HORN

TRUMPET

DRUMS

FINGERBAS

BRASS

48

CLARINET

TENOR SAX

FR.HORN

TRUMPET

DRUMS

FINGERDBAS

BRASS

50

CLARINET

TENOR SAX

FR.HORN

TRUMPET

DRUMS

FINGERDBAS

BRASS

52

CLARINET

TENOR SAX

FR.HORN

TRUMPET

DRUMS

FINGERBAS

BRASS

54

CLARINET

TENOR SAX

FR.HORN

DRUMS

FINGERBAS

BRASS

57

FLUTE

FR.HORN

TRUMPET

DRUMS

FINGERDBAS

BRASS

PIZZICATO

60

FLUTE

FR.HORN

TRUMPET

DRUMS

FINGERDBAS

PIZZICATO

62

FLUTE

FR.HORN

TRUMPET

DRUMS

FINGERDBAS

PIZZICATO

64

FLUTE

FR.HORN

TRUMPET

DRUMS

FINGERDBAS

PIZZICATO

67

FLUTE

TENOR SAX

FR.HORN

TRUMPET

DRUMS

FINGERDBAS

PIZZICATO

70

FLUTE

TENOR SAX

FR.HORN

TRUMPET

DRUMS

FINGERDBAS

PIZZICATO

73

FLUTE
TENOR SAX
FR.HORN
TRUMPET
DRUMS
FINGERDBAS
PIZZICATO

76

FLUTE
TENOR SAX
FR.HORN
TRUMPET
DRUMS
FINGERDBAS
PIZZICATO

79

FLUTE

TENOR SAX

FR.HORN

TRUMPET

DRUMS

FINGERDBAS

PIZZICATO

82

FLUTE

TENOR SAX

FR.HORN

TRUMPET

DRUMS

FINGERDBAS

PIZZICATO

85

FLUTE

TENOR SAX

FR.HORN

TRUMPET

DRUMS

FINGERBAS

87

TENOR SAX

FR.HORN

TRUMPET

DRUMS

FINGERBAS

BRASS

PIZZICATO

89

TENOR SAX

FR.HORN

TRUMPET

DRUMS

FINGERDBAS

BRASS

PIZZICATO

91

TENOR SAX

FR.HORN

TRUMPET

DRUMS

FINGERDBAS

BRASS

PIZZICATO

94

FLUTE

TENOR SAX

FR.HORN

TRUMPET

DRUMS

FINGERDBAS

BRASS

PIZZICATO

97

FLUTE

TENOR SAX

FR.HORN

TRUMPET

DRUMS

FINGERDBAS

BRASS

PIZZICATO

100

FLUTE

TENOR SAX

FR.HORN

TRUMPET

DRUMS

FINGERBAS

BRASS

PIZZICATO

103

TENOR SAX

FR.HORN

TRUMPET

DRUMS

FINGERDBAS

BRASS

PIZZICATO

105

TENOR SAX

FR.HORN

TRUMPET

DRUMS

FINGERDBAS

BRASS

PIZZICATO

108

TENOR SAX

FR.HORN

TRUMPET

DRUMS

FINGERDBAS

BRASS

PIZZICATO

111

FLUTE

TENOR SAX

FR.HORN

TRUMPET

DRUMS

FINGERDBAS

BRASS

PIZZICATO

114

FLUTE

TENOR SAX

FR.HORN

TRUMPET

DRUMS

FINGERDBAS

BRASS

PIZZICATO

117

FLUTE

TENOR SAX

FR.HORN

TRUMPET

DRUMS

FINGERBAS

BRASS

PIZZICATO

120

FLUTE

TENOR SAX

FR.HORN

TRUMPET

DRUMS

FINGERDBAS

BRASS

PIZZICATO

123

FR.HORN

TRUMPET

DRUMS

FINGERDBAS

126

FR.HORN

TRUMPET

DRUMS

FINGERDBAS

128

FR.HORN

TRUMPET

DRUMS

FINGERDBAS

131

TENOR SAX

FR.HORN

TRUMPET

DRUMS

FINGERDBAS

134

TENOR SAX

FR.HORN

TRUMPET

DRUMS

FINGERDBAS

136

TENOR SAX

FR.HORN

TRUMPET

DRUMS

FINGERDBAS

139

TENOR SAX

FR.HORN

TRUMPET

DRUMS

FINGERDBAS

141

TENOR SAX

FR.HORN

TRUMPET

DRUMS

FINGERDBAS

143

TENOR SAX

FR.HORN

TRUMPET

DRUMS

FINGERDBAS

145

TENOR SAX

FR.HORN

TRUMPET

DRUMS

FINGERDBAS

147

TENOR SAX

TRUMPET

DRUMS

FINGERDBAS

149

TENOR SAX

FR.HORN

TRUMPET

DRUMS

FINGERDBAS

BRASS

152

FLUTE

TENOR SAX

FR.HORN

TRUMPET

DRUMS

FINGERDBAS

BRASS

155

FLUTE

TENOR SAX

FR.HORN

TRUMPET

DRUMS

FINGERDBAS

BRASS

158

FLUTE

TENOR SAX

FR.HORN

TRUMPET

DRUMS

FINGERBAS

BRASS

162

FLUTE

TENOR SAX

FR.HORN

TRUMPET

DRUMS

FINGERDBAS

BRASS

165

FLUTE

TENOR SAX

FR.HORN

TRUMPET

DRUMS

FINGERDBAS

BRASS

168

TENOR SAX

TRUMPET

DRUMS

FINGERDBAS

BRASS

172

TENOR SAX

TRUMPET

DRUMS

FINGERDBAS

BRASS

175

TENOR SAX

TRUMPET

DRUMS

FINGERDBAS

BRASS

178

TENOR SAX

FR.HORN

TRUMPET

DRUMS

FINGERDBAS

181

FLUTE

TENOR SAX

FR.HORN

TRUMPET

DRUMS

FINGERDBAS

BRASS

184

FLUTE
TENOR SAX
FR.HORN
TRUMPET
DRUMS
FINGERBAS
BRASS

187

FLUTE
TENOR SAX
FR.HORN
TRUMPET
DRUMS
FINGERBAS
BRASS

190

FLUTE

TENOR SAX

FR.HORN

TRUMPET

DRUMS

FINGERDBAS

BRASS

194

TENOR SAX

FR.HORN

TRUMPET

DRUMS

FINGERDBAS

BRASS

197

TENOR SAX

FR.HORN

TRUMPET

DRUMS

FINGERDBAS

BRASS

200

TENOR SAX

FR.HORN

TRUMPET

DRUMS

FINGERDBAS

BRASS

203

TENOR SAX

FR.HORN

TRUMPET

DRUMS

FINGERDBAS

BRASS

206

FLUTE

TENOR SAX

FR.HORN

TRUMPET

DRUMS

FINGERDBAS

BRASS

209

DRUMS

A single staff of drum notation for measures 209 through 217. The notation consists of a series of eighth notes on the bottom line of the staff, with a double bar line at the end of the eighth measure. Each eighth note is beamed together with the next, and there are curved lines above each pair of notes. A drumhead symbol is placed above each pair of notes.

218

DRUMS

A single staff of drum notation for measures 218 through 226. The notation consists of a series of eighth notes on the bottom line of the staff, with a double bar line at the end of the eighth measure. Each eighth note is beamed together with the next, and there are curved lines above each pair of notes. A drumhead symbol is placed above each pair of notes.

227

DRUMS

A single staff of drum notation for measures 227 through 235. The notation consists of a series of eighth notes on the bottom line of the staff, with a double bar line at the end of the eighth measure. Each eighth note is beamed together with the next, and there are curved lines above each pair of notes. A drumhead symbol is placed above each pair of notes.

236

DRUMS

A single staff of drum notation for measures 236 through 244. The notation consists of a series of eighth notes on the bottom line of the staff, with a double bar line at the end of the eighth measure. Each eighth note is beamed together with the next, and there are curved lines above each pair of notes. A drumhead symbol is placed above each pair of notes.

FLUTE

Country & Western Medley`s - Country & Western Medl

♩ = 120,000000

57

61

65

70

74

79

84

8

96

101

9

114

119 **31**

154 **2**

161

166 **15**

185 **2**

192 **13**

207 **36**

CLARINET

Country & Western Medley's - Country & Western Medl

♩ = 120,000000
6

11

17

23

29

36

43

50

54

189

TENOR SAX

Country & Western Medley's - Country & Western Medl

♩ = 120,000000

4

8

12

16

20

24

30

37

41

44

3

3

3

V.S.

47

50

53

57

71

75

80

85

89

94

TENOR SAX

3

100

105

109

114

119

133

136

TENOR SAX

140

145

149

156

164

170

175

179

185

192

TENOR SAX

197

201

205

58

62

66

70

74

78

82

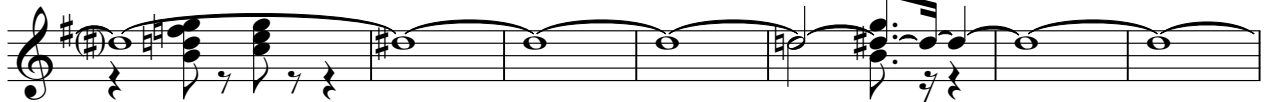

89

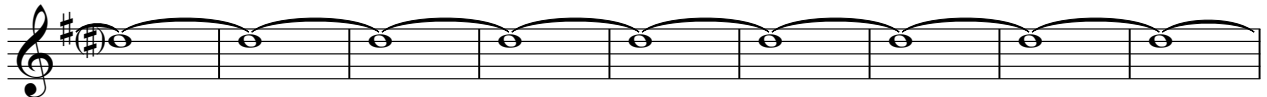

98

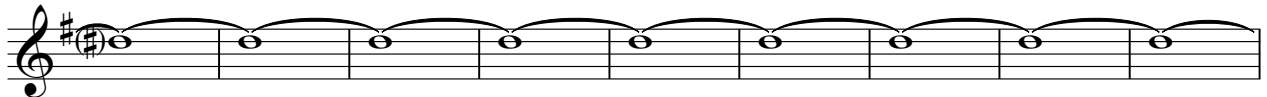

107

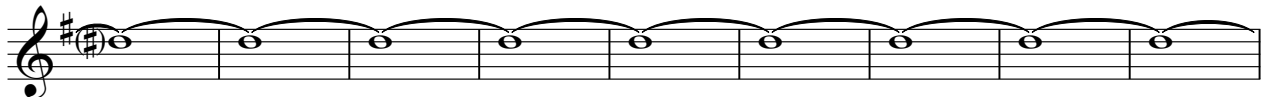

179

2

2

187

193

3

200

205

36

TRUMPET

Country & Western Medley's - Country & Western Medl

♩ = 120,000000

6

11

17

22

27

33

3

42

49

3

TRUMPET

111

117

123

127

130

134

137

141

144

147

V.S.

150

154

158

163

168

173

178

182

186

190

TRUMPET

195

200

204

207

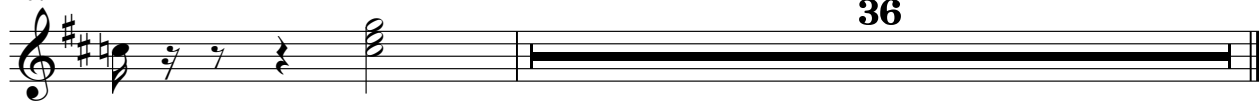

DRUMS

Country & Western Medley`s - Country & Western Medl

♩ = 120,000000

3

Measures 7-10 of the drum score, continuing the rhythmic pattern from the previous section.

Measures 11-14 of the drum score, continuing the rhythmic pattern.

Measures 15-18 of the drum score, continuing the rhythmic pattern.

Measures 19-22 of the drum score, continuing the rhythmic pattern.

Measures 23-26 of the drum score, continuing the rhythmic pattern.

Measures 27-30 of the drum score, continuing the rhythmic pattern.

Measures 31-34 of the drum score, continuing the rhythmic pattern.

Measures 35-38 of the drum score, continuing the rhythmic pattern.

Measures 39-42 of the drum score, continuing the rhythmic pattern.

V.S.

DRUMS

43

47

51

55

61

66

71

76

81

86

DRUMS

91

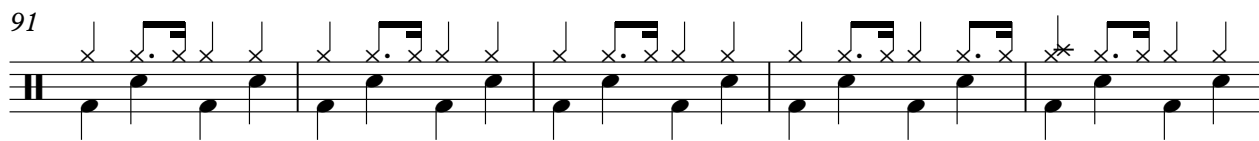

96

101

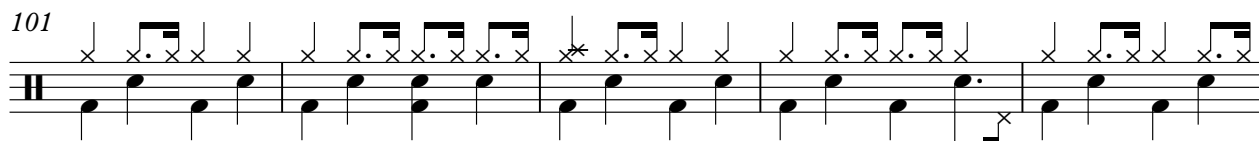

106

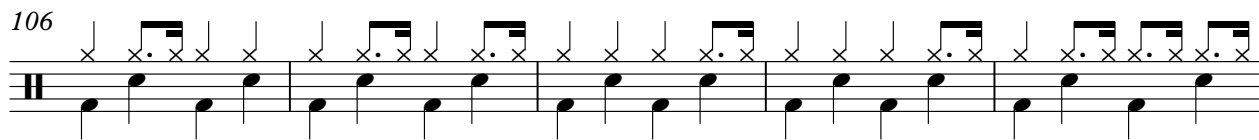

111

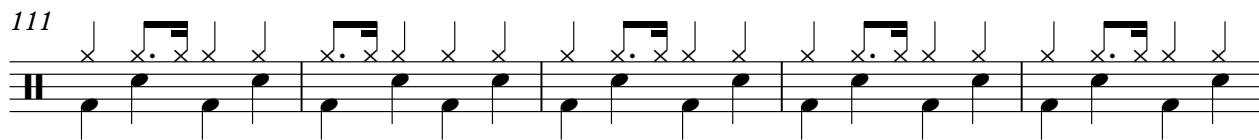

116

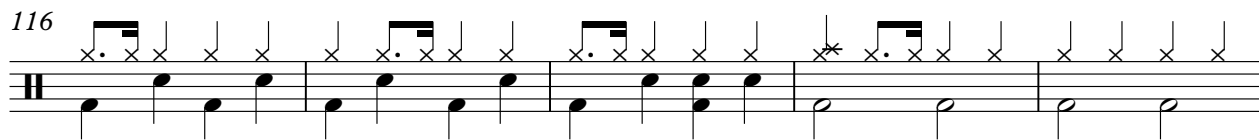

121

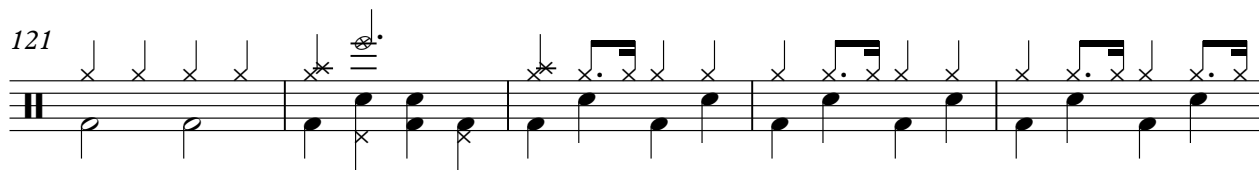

126

131

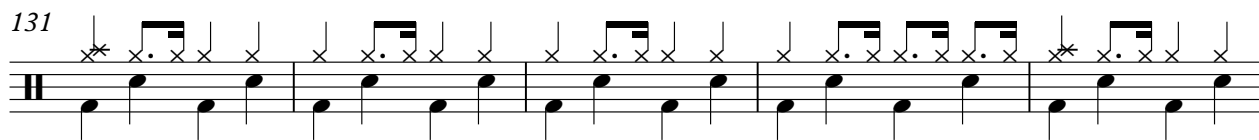

136

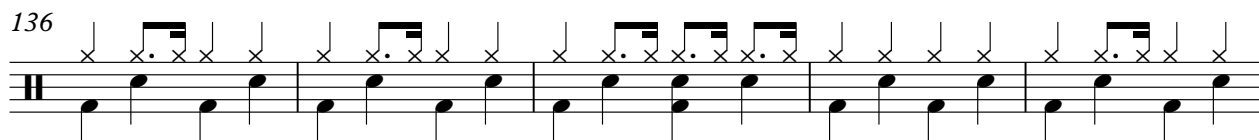

V.S.

DRUMS

141

146

151

156

161

166

171

176

181

186

DRUMS

191

196

201

206

213

222

231

238

♩ = 120,000000

4

9

15

21

26

32

38

44

50

120

179

BRASS

Country & Western Medley's - Country & Western Medl

♩ = 120,000000

29

34

39

45

49

54

3

28

87

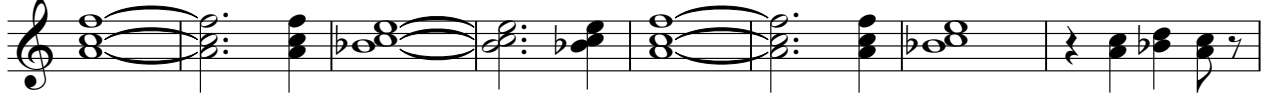

95

101

107

113

117

123

154

160

166

174

182

188

194

198

BRASS

203

207

PIZZICATO

Country & Western Medley's - Country & Western Medl

♩ = 120,000000

57

60

63

67

71

75

79

81

4

PIZZICATO

87

90

93

98

103

106

110

115

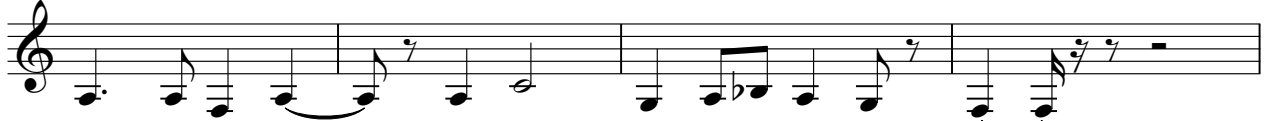

119

122

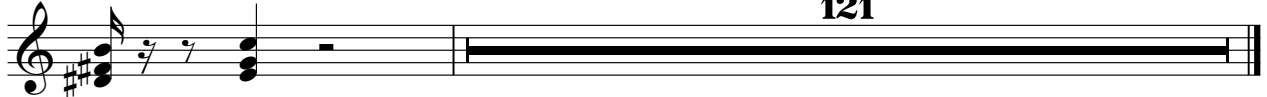

121