

Country & Western Medley`s - Country Fox Medley Medley

♩ = 92,000090

Panpipes

Alto Saxophone

Percussion

Flexatone

Jazz Guitar

HitBit

Banjo

Upright Bass

Fretless Electric Bass

FM Synth

Tape Sampler Keyboard [Brass]

♩ = 92,000090

Synth Strings

Viola

Solo

4

Alto Sax.

Perc.

J. Gtr.

U. Bass

E. Bass

Tape Smp. Brs

Syn. Str.

Vla.

Solo

6

Alto Sax.

Perc.

J. Gtr.

U. Bass

E. Bass

Tape Smp. Brs

Syn. Str.

Vla.

Solo

8

Alto Sax.

Perc.

J. Gtr.

U. Bass

E. Bass

Tape Smp. Brs

Syn. Str.

Vla.

Solo

10

Alto Sax.

Perc.

J. Gtr.

U. Bass

E. Bass

Tape Smp. Brs

Syn. Str.

Vla.

Solo

12

Alto Sax.

Perc.

J. Gtr.

U. Bass

E. Bass

Syn. Str.

Solo

14

Perc.

J. Gtr.

U. Bass

E. Bass

Tape Smp. Brs

Syn. Str.

Vla.

Solo

16

Perc.

J. Gtr.

U. Bass

E. Bass

Syn. Str.

Vla.

Solo

18

Alto Sax.

Perc.

J. Gtr.

U. Bass

E. Bass

Tape Smp. Brs

Syn. Str.

Vla.

Solo

20

Alto Sax.

Perc.

J. Gtr.

U. Bass

E. Bass

Tape Smp. Brs

Syn. Str.

Vla.

Solo

22

Alto Sax.

Perc.

J. Gtr.

U. Bass

E. Bass

Tape Smp. Brs

Syn. Str.

Vla.

Solo

24

Alto Sax.

Perc.

J. Gtr.

U. Bass

E. Bass

Tape Smp. Brs

Syn. Str.

Vla.

Solo

26

Alto Sax.

Perc.

J. Gtr.

U. Bass

E. Bass

Tape Smp. Brs

Syn. Str.

Vla.

Solo

Detailed description of the musical score: The score is for page 11, starting at measure 26. It features nine staves. The Alto Sax staff has a treble clef and contains a melodic line with eighth and quarter notes. The Perc. staff uses a drum set notation with 'x' marks for cymbals and 'o' marks for other drums. The J. Gtr. staff has a treble clef and plays a series of chords. The U. Bass staff has a bass clef and plays a simple bass line. The E. Bass staff has a bass clef and plays a more complex bass line with many eighth notes. The Tape Smp. Brs staff has a treble clef and contains a melodic line similar to the Alto Sax. The Syn. Str. staff has a treble clef and contains sustained chords. The Vla. staff has a bass clef and contains a single sustained note. The Solo staff has a treble clef and contains a melodic line with chords.

28

Alto Sax.

Perc.

J. Gtr.

U. Bass

E. Bass

Tape Smp. Brs

Syn. Str.

Vla.

Solo

30

Alto Sax.

Perc.

J. Gtr.

U. Bass

E. Bass

Tape Smp. Brs

Syn. Str.

Vla.

Solo

32

Alto Sax.

Perc.

J. Gtr.

U. Bass

E. Bass

Tape Smp. Brs

Syn. Str.

Vla.

Solo

34

Pan.

Alto Sax.

Perc.

J. Gtr.

U. Bass

E. Bass

FM

Tape Smp. Brs

Syn. Str.

Vla.

36

Perc.

J. Gtr.

U. Bass

E. Bass

FM

Syn. Str.

38

Perc.

U. Bass

E. Bass

FM

Syn. Str.

40

Perc.

U. Bass

E. Bass

FM

Syn. Str.

42

Perc.

U. Bass

E. Bass

FM

Syn. Str.

44

Perc.

J. Gtr.

U. Bass

E. Bass

FM

Syn. Str.

Vla.

46

Perc.

J. Gtr.

U. Bass

E. Bass

FM

Syn. Str.

Vla.

48

Perc.

J. Gtr.

U. Bass

E. Bass

FM

Syn. Str.

Vla.

50

Perc.

J. Gtr.

U. Bass

E. Bass

FM

Syn. Str.

Vla.

52

Perc. J. Gtr. U. Bass E. Bass FM Syn. Str. Vla.

54

Perc. J. Gtr. U. Bass E. Bass FM Syn. Str. Vla.

56

Perc. J. Gtr. U. Bass E. Bass FM Syn. Str. Vla.

58

Perc. J. Gtr. U. Bass E. Bass FM Syn. Str. Vla.

60

62

64

Perc.

J. Gtr.

U. Bass

E. Bass

FM

Syn. Str.

Vla.

3

66

Pan.

Perc.

J. Gtr.

U. Bass

E. Bass

FM

Syn. Str.

Vla.

68

Pan.

Alto Sax.

Perc.

J. Gtr.

U. Bass

E. Bass

FM

Tape Smp. Brs

Syn. Str.

Vla.

Solo

70

Alto Sax.

Perc.

J. Gtr.

U. Bass

E. Bass

Syn. Str.

Solo

72

Alto Sax.

Perc.

J. Gtr.

U. Bass

E. Bass

Tape Smp. Brs

Syn. Str.

Solo

74

Alto Sax.  
Perc.  
J. Gtr.  
U. Bass  
E. Bass  
Syn. Str.  
Solo

76

Alto Sax.  
Perc.  
J. Gtr.  
U. Bass  
E. Bass  
Tape Smp. Brs  
Syn. Str.  
Vla.  
Solo

78

Alto Sax.

Perc.

J. Gtr.

U. Bass

E. Bass

Syn. Str.

Vla.

Solo

3

80

Alto Sax. 

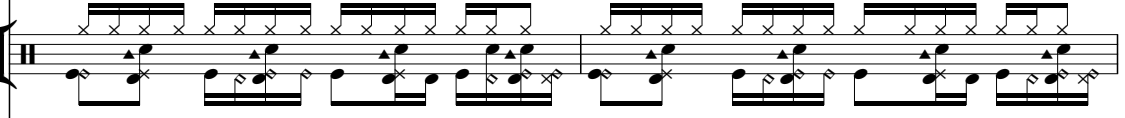
Perc. 

J. Gtr. 

U. Bass 

E. Bass 

Tape Smp. Brs 

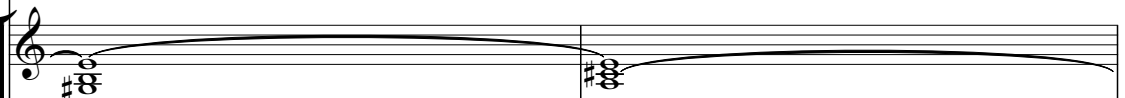
Syn. Str. 

Vla. 

Solo 

82

Alto Sax.

Perc.

J. Gtr.

U. Bass

E. Bass

Syn. Str.

Vla.

Solo

84

Alto Sax.

Perc.

J. Gtr.

U. Bass

E. Bass

Tape Smp. Brs

Syn. Str.

Vla.

Solo

86

Perc.

J. Gtr.

U. Bass

E. Bass

Syn. Str.

Solo

88

Alto Sax.

Perc.

J. Gtr.

U. Bass

E. Bass

Syn. Str.

Solo

90

Perc.

J. Gtr.

U. Bass

E. Bass

Syn. Str.

Solo

92

Alto Sax.

Perc.

J. Gtr.

U. Bass

E. Bass

Tape Smp. Brs

Syn. Str.

Vla.

Solo

94

Alto Sax.

Perc.

U. Bass

E. Bass

Tape Smp. Brs

Syn. Str.

Vla.

Solo

- Alto Sax.**: Treble clef, key signature of one sharp (F#). Measure 94: Quarter note G4, quarter note A4, quarter note B4. Measure 95: Quarter note C#5, quarter note B4, quarter note A4, quarter note G4, quarter note F#4.
- Perc.**: Treble clef. Measure 94: Fourteenth-note triplet of eighth notes, followed by eighth notes. Measure 95: Similar rhythmic pattern with a triplet of eighth notes.
- U. Bass**: Bass clef. Measure 94: Quarter note G2, quarter note A2, quarter note B2. Measure 95: Quarter note C#3, quarter note B2, quarter note A2, quarter note G2.
- E. Bass**: Bass clef. Measure 94: Quarter note G2, quarter note A2, quarter note B2. Measure 95: Quarter note C#3, quarter note B2, quarter note A2, quarter note G2.
- Tape Smp. Brs**: Treble clef, key signature of one sharp (F#). Measure 94: Quarter note G4, quarter note A4, quarter note B4. Measure 95: Quarter note C#5, quarter note B4, quarter note A4, quarter note G4, quarter note F#4.
- Syn. Str.**: Treble clef, key signature of one sharp (F#). Measure 94: Chord G#4-A4-B4. Measure 95: Chord C#5-B4-A4-G4.
- Vla.**: Bass clef, key signature of one sharp (F#). Measure 94: Chord G#4-A4-B4. Measure 95: Chord C#5-B4-A4-G4.
- Solo**: Treble clef, key signature of one sharp (F#). Measure 94: Chord G#4-A4-B4. Measure 95: Triplet of eighth notes G#4-A4-B4, followed by quarter notes C#5-B4-A4-G4.

96

Pan.

Alto Sax.

Perc.

U. Bass

E. Bass

Tape Smp. Brs

Syn. Str.

Vla.

Solo

98

Pan.

Perc.

J. Gtr.

U. Bass

E. Bass

Syn. Str.

Solo

100

Alto Sax.

Perc.

J. Gtr.

U. Bass

E. Bass

Syn. Str.

Vla.

Solo

102

Alto Sax.

Perc.

J. Gtr.

U. Bass

E. Bass

Syn. Str.

Vla.

Solo

104

Alto Sax.

Perc.

J. Gtr.

U. Bass

E. Bass

Syn. Str.

Vla.

Solo

106

Alto Sax.

Perc.

J. Gtr.

Ban.

U. Bass

E. Bass

Syn. Str.

Vla.

Solo

108

Perc.

J. Gtr.

Ban.

U. Bass

E. Bass

Tape Smp. Brs

Syn. Str.

Solo

114

Alto Sax. Perc. Flex. J. Gtr. Ban. U. Bass E. Bass Tape Smp. Brs Syn. Str. Solo

Detailed description of the musical score: The score is for page 40, measures 114 and 115. It features ten staves. The Alto Saxophone part (measures 114-115) plays a melodic line with eighth and sixteenth notes. The Percussion part (measures 114-115) features a complex rhythmic pattern with various note values and rests. The Flexatone part (measures 114-115) plays a melodic line with eighth and sixteenth notes. The Jazz Guitar part (measures 114-115) plays a chordal accompaniment with eighth notes. The Banjo part (measures 114-115) plays a rhythmic pattern with eighth notes and rests. The Upright Bass part (measures 114-115) plays a melodic line with eighth and sixteenth notes. The Electric Bass part (measures 114-115) plays a rhythmic pattern with eighth notes and rests. The Tape Samples Brass part (measures 114-115) plays a melodic line with eighth and sixteenth notes. The Synthesizer Strings part (measures 114-115) plays a chordal accompaniment with eighth notes. The Solo part (measures 114-115) plays a melodic line with eighth and sixteenth notes.

116

Alto Sax.

Perc.

Flex.

J. Gtr.

U. Bass

E. Bass

Syn. Str.

Vla.

118

Perc.

Flex.

J. Gtr.

U. Bass

E. Bass

Syn. Str.

120

Perc. Flex. J. Gtr. U. Bass E. Bass Syn. Str.

122

Alto Sax. Perc. Flex. J. Gtr. U. Bass E. Bass Tape Smp. Brs. Syn. Str. Solo

124

Alto Sax.

Perc.

J. Gtr.

U. Bass

E. Bass

Tape Smp. Brs

Syn. Str.

Solo

126

Perc.

J. Gtr.

U. Bass

E. Bass

Syn. Str.

Solo

128

Alto Sax.

Perc.

J. Gtr.

U. Bass

E. Bass

Tape Smp. Brs

Syn. Str.

Solo

130

Perc.

J. Gtr.

U. Bass

E. Bass

Syn. Str.

Solo

132

Alto Sax.

Perc.

J. Gtr.

U. Bass

E. Bass

Tape Smp. Brs

Syn. Str.

Vla.

Solo

134

Alto Sax.

Perc.

J. Gtr.

U. Bass

E. Bass

Tape Smp. Brs

Syn. Str.

Vla.

Solo

136

Alto Sax.

Perc.

J. Gtr.

U. Bass

E. Bass

Tape Smp. Brs

Syn. Str.

Vla.

Solo

138

Alto Sax.

Perc.

J. Gtr.

U. Bass

E. Bass

Tape Smp. Brs

Syn. Str.

Vla.

Solo

140

Alto Sax.

Perc.

J. Gtr.

U. Bass

E. Bass

Tape Smp. Brs

Syn. Str.

Vla.

Solo

142

Perc.

U. Bass

E. Bass

Syn. Str.

Vla.

145

Alto Sax.

Perc.

J. Gtr.

U. Bass

E. Bass

Tape Smp. Brs

Syn. Str.

Vla.

Solo

147

Alto Sax.

Perc.

J. Gtr.

U. Bass

E. Bass

Tape Smp. Brs

Syn. Str.

Vla.

Solo

149

Alto Sax.

Perc.

J. Gtr.

U. Bass

E. Bass

Tape Smp. Brs

Vla.

Solo

151

Alto Sax.

Perc.

J. Gtr.

U. Bass

E. Bass

Tape Smp. Brs

Vla.

Solo

153

Pan.

Alto Sax.

Perc.

J. Gtr.

U. Bass

E. Bass

FM

Tape Smp. Brs

Vla.

Solo

Alto Saxophone

Country & Western Medley`s - Country Fox Medley I

♩ = 92 0000920

2

5

8

11

5

19

24

28

2

32

34

33

69

71

73

75

77

79

81

83

88

93

Alto Saxophone

96

6 6 3

102

b

106

7

116

b 5

124

3

130

3 2

138

141

4

Alto Saxophone

148

151

155

# Country & Western Medley's - Country Fox Medley I

## Percussion

$\text{♩} = 92,000,000$   
2

5

7

9

11

13

15

17

20

22

V.S.

Percussion

Percussion

V.S.

Percussion

84

86

88

90

92

94

96

98

100

102

V.S.

104

106

108

110

112

114

116

118

120

122

Percussion

124

126

128

130

132

134

136

138

140

142

V.S.

Percussion

144

146

148

150

152

154

♩ = 120

**113**

116

119

6 6 6 6

121

3

3

**32**

155

**2**

♩ = ♯20000920

2

5

8

11

14

17

20

23

26

29

V.S.

Country & Western Medley`s - Country Fox Medley N

Banjo

♩ = 120  
HitBit

106

108

110

112

114

155

48

52

57

62

67

71

74

78

81

85

89

94

98

102

106

110

114

118

122

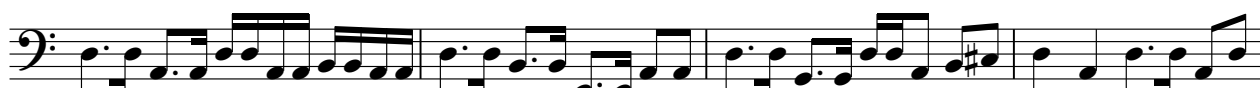

126

V.S.

131

135

139

145

149

152

155

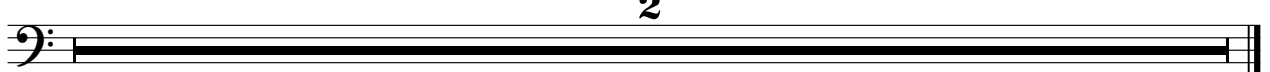

♩ = 920000920

2

5

8

11

14

17

20

23

26

29

78

80

82

84

86

89

92

94

96

98

100

120

122

124

127

130

133

135

137

139

142

2

146

148

150

152

154

♩ = 120000000

33

33

36

39

42

45

49

3

V.S.

52

56

59

62

66

70

83

155

♩ = ♯20000000

2

5

8

11

2

3

19

24

27

2

31

34

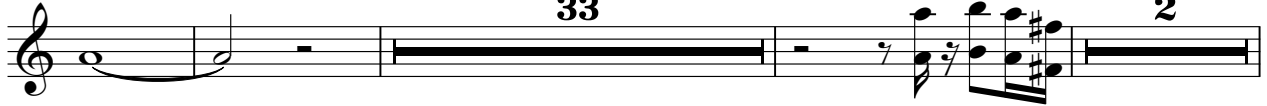

72

76

80

84

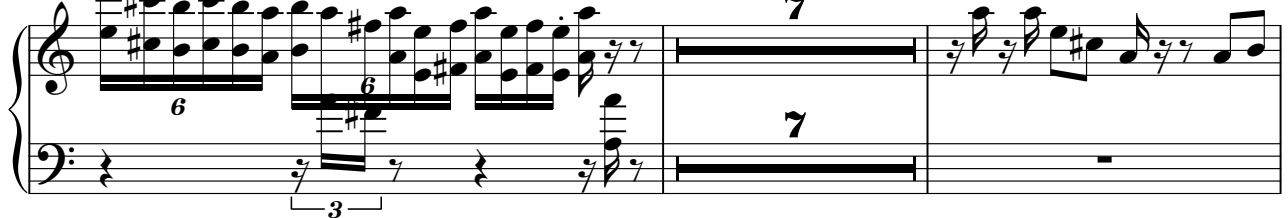

93

96

6 11

109

114

7

124

3

130

3 2 3 2

138

141

4 4

Tape Sampler Keyboard [Brass]

148

151

153

Synth Strings

Country & Western Medley's - Country Fox Medley I

♩ = 92,000,000

2

10

16

23

28

35

41

46

51

57

V.S.

Synth Strings

63

71

78

86

94

102

110

118

125

133

2

141

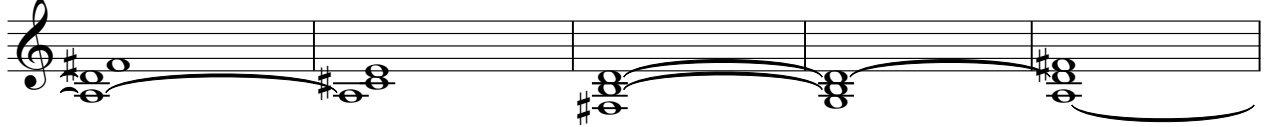

146

155

# Country & Western Medley's - Country Fox Medley I

Viola

♩ = ♯20000920

2

5

7

9

12

20

28

34

47

50

Viola

3

147

150

152

155

2

Solo

Country & Western Medley`s - Country Fox Medley I

♩ = 120

2

6

10

13

16

20

24

29

32

35

69

72

75

78

81

84

87

91

94

98

102

107

112

124

127

130

133

136

139

145

148

151

155

2