

Country & Western Medley`s - Country Medley Medley 1

♩ = 98,000786

ALTO SAX

DRUMS

NYLON GTR

FRETLESS

MUTED GTR

SLOWSTRING

♩ = 98,000786

BRASS 1

STRINGS

A.PIANO 2

4

ALTO SAX

DRUMS

NYLON GTR

FRETLESS

MUTED GTR

SLOWSTRING

BRASS 1

STRINGS

A.PIANO 2

6

ALTO SAX

DRUMS

NYLON GTR

FRETLESS

MUTED GTR

SLOWSTRING

BRASS 1

STRINGS

A.PIANO 2

Musical score for multiple instruments. The score is divided into two systems. The first system includes:

- ALTO SAX: Treble clef, melodic line with eighth and sixteenth notes.
- DRUMS: Drum set notation with various rhythmic patterns.
- NYLON GTR: Treble clef, chordal accompaniment with eighth notes.
- FRETLESS: Bass clef, melodic line with eighth and sixteenth notes.
- MUTED GTR: Bass clef, rhythmic accompaniment with eighth notes.
- SLOWSTRING: Grand staff (treble and bass clefs), sustained chords.
- BRASS 1: Treble clef, melodic line with eighth and sixteenth notes.
- STRINGS: Bass clef, rhythmic accompaniment with eighth notes and triplets.
- A.PIANO 2: Treble clef, chordal accompaniment with eighth notes.

The second system continues the same parts, with the strings part featuring more complex rhythmic patterns and triplets.

10

ALTO SAX

DRUMS

NYLON GTR

FRETLESS

MUTED GTR

SLOWSTRING

BRASS 1

STRINGS

A.PIANO 2

12

ALTO SAX

DRUMS

NYLON GTR

FRETLESS

MUTED GTR

SLOWSTRING

A.PIANO 2

14

DRUMS

NYLON GTR

FRETLESS

MUTED GTR

SLOWSTRING

BRASS 1

STRINGS

A.PIANO 2

16

DRUMS

NYLON GTR

FRETLESS

MUTED GTR

SLOWSTRING

STRINGS

A.PIANO 2

18

Musical score for multiple instruments. The score is arranged vertically with the following parts from top to bottom:

- ALTO SAX**: Treble clef, starting with a rest in the first measure, followed by a melodic line in the second measure.
- DRUMS**: Drum notation with various rhythmic patterns and accents.
- NYLON GTR**: Treble clef, playing a rhythmic accompaniment with chords and single notes.
- FRETLESS**: Bass clef, playing a melodic line with a flat key signature.
- MUTED GTR**: Bass clef, playing a rhythmic accompaniment with muted notes.
- SLOWSTRING**: Treble clef, playing sustained chords.
- BRASS 1**: Treble clef, playing a melodic line in the second measure.
- STRINGS**: Bass clef, playing sustained chords.
- A.PIANO 2**: Treble clef, playing sustained chords.

20

ALTO SAX

DRUMS

NYLON GTR

FRETLESS

MUTED GTR

SLOWSTRING

BRASS 1

STRINGS

A.PIANO 2

22

26

Musical score for multiple instruments:

30

34

36

DRUMS

NYLON GTR

FRETLESS

MUTED GTR

E.PIANO 1

SLOWSTRING

38

DRUMS

FRETLESS

MUTED GTR

E.PIANO 1

SLOWSTRING

40

DRUMS

FRETLESS

MUTED GTR

E.PIANO 1

SLOWSTRING

42

DRUMS

FRETLESS

MUTED GTR

E.PIANO 1

SLOWSTRING

44

DRUMS

NYLON GTR

FRETLESS

MUTED GTR

E.PIANO 1

SLOWSTRING

STRINGS

46

DRUMS

NYLON GTR

FRETLESS

MUTED GTR

E.PIANO 1

SLOWSTRING

STRINGS

48

DRUMS

NYLON GTR

FRETLESS

MUTED GTR

E.PIANO 1

SLOWSTRING

STRINGS

50

DRUMS

NYLON GTR

FRETLESS

MUTED GTR

E.PIANO 1

SLOWSTRING

STRINGS

3

52

DRUMS

NYLON GTR

FRETLESS

MUTED GTR

E.PIANO 1

SLOWSTRING

STRINGS

54

DRUMS

NYLON GTR

FRETLESS

MUTED GTR

E.PIANO 1

SLOWSTRING

STRINGS

56

DRUMS

NYLON GTR

FRETLESS

MUTED GTR

E.PIANO 1

SLOWSTRING

STRINGS

58

DRUMS

NYLON GTR

FRETLESS

MUTED GTR

E.PIANO 1

SLOWSTRING

STRINGS

60

DRUMS

NYLON GTR

FRETLESS

MUTED GTR

E.PIANO 1

SLOWSTRING

STRINGS

62

DRUMS

NYLON GTR

FRETLESS

MUTED GTR

E.PIANO 1

SLOWSTRING

STRINGS

64

DRUMS

NYLON GTR

FRETLESS

MUTED GTR

E.PIANO 1

SLOWSTRING

STRINGS

66

DRUMS

NYLON GTR

FRETLESS

MUTED GTR

E.PIANO 1

SLOWSTRING

BRASS 1

STRINGS

A.PIANO 1

68

ALTO SAX

DRUMS

NYLON GTR

FRETLESS

MUTED GTR

E.PIANO 1

SLOWSTRING

BRASS 1

STRINGS

A.PIANO 2

A.PIANO 1

70

ALTO SAX

DRUMS

NYLON GTR

FRETLESS

MUTED GTR

SLOWSTRING

A.PIANO 2

Detailed description of the musical score: The score is divided into two systems, measures 68-69 and 70-71. The instruments are arranged vertically. In measure 68, the Alto Saxophone plays a melodic line with eighth notes. The Drums provide a steady rhythm with snare and cymbal patterns. The Nylon Guitar plays a complex chordal accompaniment with triplets. The Fretless Bass and Muted Guitar play rhythmic patterns. The Electric Piano 1 and A. Piano 1 play chords and melodic fragments. The Slowstring section has a sustained chord. The Brass 1 and Strings sections have minimal activity. In measure 70, the Alto Saxophone continues its melodic line. The Drums maintain the rhythm. The Nylon Guitar and Fretless Bass continue their accompaniment. The Electric Piano 1 and A. Piano 1 play chords. The Slowstring section has a sustained chord. The A. Piano 2 plays a melodic line.

72

ALTO SAX

DRUMS

NYLON GTR

FRETLESS

MUTED GTR

SLOWSTRING

BRASS 1

A.PIANO 2

74

ALTO SAX

DRUMS

NYLON GTR

FRETLESS

MUTED GTR

SLOWSTRING

A.PIANO 2

76

Musical score for multiple instruments. The score is divided into two systems. The first system includes:

- ALTO SAX: Treble clef, melodic line with eighth and sixteenth notes.
- DRUMS: Drum notation with various patterns and a triplet of eighth notes.
- NYLON GTR: Treble clef, chordal accompaniment with slurs.
- FRETLESS: Bass clef, melodic line with eighth notes.
- MUTED GTR: Bass clef, rhythmic accompaniment with slurs.
- SLOWSTRING: Grand staff (treble and bass clefs), sustained chords with slurs.

The second system includes:

- BRASS 1: Treble clef, melodic line with eighth notes and slurs.
- STRINGS: Bass clef, sustained notes with slurs.
- A.PIANO 2: Treble clef, chordal accompaniment with slurs.

80

Musical score for multiple instruments. The score is divided into two systems. The first system includes:

- ALTO SAX: Treble clef, eighth and sixteenth notes.
- DRUMS: Drum set notation with various rhythmic patterns.
- NYLON GTR: Treble clef, chords and single notes.
- FRETLESS: Bass clef, eighth and sixteenth notes.
- MUTED GTR: Bass clef, eighth and sixteenth notes.
- BRASS 1: Treble clef, eighth and sixteenth notes.
- STRINGS: Bass clef, eighth and sixteenth notes.
- A.PIANO 2: Treble clef, eighth and sixteenth notes.

82

84

86

DRUMS

NYLON GTR

FRETLESS

MUTED GTR

SLOWSTRING

A.PIANO 2

88

ALTO SAX

DRUMS

NYLON GTR

FRETLESS

MUTED GTR

SLOWSTRING

A.PIANO 2

90

DRUMS

NYLON GTR

FRETLESS

MUTED GTR

SLOWSTRING

A.PIANO 2

92

ALTO SAX

DRUMS

NYLON GTR

FRETLESS

MUTED GTR

SLOWSTRING

BRASS 1

STRINGS

A.PIANO 2

94

ALTO SAX

DRUMS

FRETLESS

MUTED GTR

SLOWSTRING

BRASS 1

STRINGS

A.PIANO 2

Detailed description of the musical score: The score is for measures 94 and 95.
 - **ALTO SAX:** Treble clef, starting with a quarter note G4, followed by eighth notes A4, B4, and a quarter note C5.
 - **DRUMS:** Standard drum notation with a 3-measure triplet of eighth notes in the second measure.
 - **FRETLESS:** Bass clef, starting with a quarter note G2, followed by eighth notes A2, B2, and a quarter note C3.
 - **MUTED GTR:** Bass clef, playing a rhythmic pattern of eighth notes with a 3-measure triplet in the second measure.
 - **SLOWSTRING:** Treble and bass clefs, featuring a long note with a fermata in the first measure.
 - **BRASS 1:** Treble clef, starting with a quarter note G4, followed by eighth notes A4, B4, and a quarter note C5.
 - **STRINGS:** Bass clef, playing sustained chords with a fermata in the first measure.
 - **A.PIANO 2:** Treble clef, starting with a quarter note G4, followed by eighth notes A4, B4, and a quarter note C5.

96

ALTO SAX

DRUMS

FRETLESS

MUTED GTR

SLOWSTRING

BRASS 1

STRINGS

A.PIANO 2

A.PIANO 1

98

DRUMS

NYLON GTR

FRETLESS

MUTED GTR

SLOWSTRING

A.PIANO 2

A.PIANO 1

100

102

104

ALTO SAX

DRUMS

NYLON GTR

FRETLESS

MUTED GTR

SLOWSTRING

STRINGS

A.PIANO 2

106

ALTO SAX

DRUMS

BANJO

NYLON GTR

FRETLESS

MUTED GTR

SLOWSTRING

STRINGS

A.PIANO 2

108

DRUMS

BANJO

NYLON GTR

FRETLESS

MUTED GTR

SLOWSTRING

BRASS 1

A.PIANO 2

110

DRUMS

BANJO

NYLON GTR

FRETLESS

MUTED GTR

SLOWSTRING

BRASS 1

A.PIANO 2

112

DRUMS

BANJO

NYLON GTR

FRETLESS

MUTED GTR

SLOWSTRING

BRASS 1

A.PIANO 2

114

ALTO SAX

DRUMS

BANJO

NYLON GTR

FRETLESS

MUTED GTR

SLOWSTRING

BRASS 1

A.PIANO 2

116

ALTO SAX

DRUMS

NYLON GTR

FRETLESS

MUTED GTR

SLOWSTRING

STRINGS

118

DRUMS

NYLON GTR

FRETLESS

MUTED GTR

SLOWSTRING

120

DRUMS

NYLON GTR

FRETLESS

MUTED GTR

SLOWSTRING

122

124

126

DRUMS

NYLON GTR

FRETLESS

MUTED GTR

SLOWSTRING

A.PIANO 2

128

ALTO SAX

DRUMS

NYLON GTR

FRETLESS

MUTED GTR

SLOWSTRING

BRASS 1

A.PIANO 2

130

DRUMS

NYLON GTR

FRETLESS

MUTED GTR

SLOWSTRING

A.PIANO 2

132

ALTO SAX

DRUMS

NYLON GTR

FRETLESS

MUTED GTR

SLOWSTRING

BRASS 1

STRINGS

A.PIANO 2

134

Musical score for multiple instruments. The score is divided into two systems. The first system includes:

- ALTO SAX: Treble clef, 4/4 time signature. Measures 1-2 show a melodic line with eighth notes and rests.
- DRUMS: Drum notation with various patterns including eighth and sixteenth notes.
- NYLON GTR: Treble clef, 4/4 time signature. Measures 1-2 show a rhythmic pattern of chords with eighth notes.
- FRETLESS: Bass clef, 4/4 time signature. Measures 1-2 show a melodic line with eighth notes.
- MUTED GTR: Bass clef, 4/4 time signature. Measures 1-2 show a rhythmic pattern of chords with eighth notes.
- SLOWSTRING: Treble clef, 4/4 time signature. Measures 1-2 show a sustained chord.
- BRASS 1: Treble clef, 4/4 time signature. Measures 1-2 show a melodic line with eighth notes.
- STRINGS: Bass clef, 4/4 time signature. Measures 1-2 show a melodic line with eighth notes.
- A.PIANO 2: Treble clef, 4/4 time signature. Measures 1-2 show a melodic line with eighth notes.

The second system continues the music for all instruments, with some instruments having rests or sustained notes.

Musical score for multiple instruments. The score is divided into two systems. The first system includes:

- ALTO SAX: Treble clef, mostly rests with a few notes in the second measure.
- DRUMS: Drum notation with various patterns of 'x' and 'o'.
- NYLON GTR: Treble clef, playing a rhythmic pattern of chords.
- FRETLESS: Bass clef, playing a melodic line.
- MUTED GTR: Bass clef, playing a rhythmic pattern of chords.
- SLOWSTRING: Treble clef, playing a sustained chord.
- BRASS 1: Treble clef, mostly rests with a few notes in the second measure.
- STRINGS: Bass clef, playing a rhythmic pattern of chords.
- A.PIANO 2: Treble clef, playing a rhythmic pattern of chords.

The second system includes:

- ALTO SAX: Treble clef, mostly rests.
- DRUMS: Drum notation with various patterns.
- NYLON GTR: Treble clef, playing a rhythmic pattern of chords.
- FRETLESS: Bass clef, playing a melodic line.
- MUTED GTR: Bass clef, playing a rhythmic pattern of chords.
- SLOWSTRING: Treble clef, playing a sustained chord.
- BRASS 1: Treble clef, mostly rests.
- STRINGS: Bass clef, playing a rhythmic pattern of chords.
- A.PIANO 2: Treble clef, playing a rhythmic pattern of chords.

138

Musical score for multiple instruments. The score is divided into two systems. The first system includes:

- ALTO SAX: Treble clef, playing a melodic line with eighth notes and rests.
- DRUMS: Drum notation with various rhythmic patterns.
- NYLON GTR: Treble clef, playing a rhythmic accompaniment with chords and eighth notes.
- FRETLESS: Bass clef, playing a melodic line with eighth notes.
- MUTED GTR: Bass clef, playing a rhythmic accompaniment with eighth notes.
- SLOWSTRING: Treble clef, playing a sustained chord.
- BRASS 1: Treble clef, playing a melodic line with eighth notes and rests.
- STRINGS: Bass clef, playing a melodic line with eighth notes and rests.
- A.PIANO 2: Treble clef, playing a melodic line with eighth notes and rests.

The second system continues the same instruments and parts.

140

ALTO SAX

DRUMS

NYLON GTR

FRETLESS

MUTED GTR

SLOWSTRING

BRASS 1

STRINGS

A.PIANO 2

142

DRUMS

FRETLESS

MUTED GTR

SLOWSTRING

STRINGS

145

Musical score for multiple instruments. The score is divided into two systems. The first system includes:

- ALTO SAX: Treble clef, 4/4 time signature. Measures 145-146.
- DRUMS: Drum notation with various symbols for snare, hi-hat, and bass drum.
- NYLON GTR: Treble clef, 4/4 time signature. Chordal accompaniment.
- FRETLESS: Bass clef, 4/4 time signature. Single-note line.
- MUTED GTR: Bass clef, 4/4 time signature. Single-note line.
- SLOWSTRING: Treble clef, 4/4 time signature. Sustained chords.
- BRASS 1: Treble clef, 4/4 time signature. Single-note line.
- STRINGS: Bass clef, 4/4 time signature. Triplet patterns.
- A.PIANO 2: Treble clef, 4/4 time signature. Single-note line.

The second system includes:

- ALTO SAX: Treble clef, 4/4 time signature. Measures 147-148.
- DRUMS: Drum notation.
- NYLON GTR: Treble clef, 4/4 time signature. Chordal accompaniment.
- FRETLESS: Bass clef, 4/4 time signature. Single-note line.
- MUTED GTR: Bass clef, 4/4 time signature. Single-note line.
- SLOWSTRING: Treble clef, 4/4 time signature. Sustained chords.
- BRASS 1: Treble clef, 4/4 time signature. Single-note line.
- STRINGS: Bass clef, 4/4 time signature. Triplet patterns.
- A.PIANO 2: Treble clef, 4/4 time signature. Single-note line.

147

149

151

- E.PIANO 1:** Treble and bass clefs, playing a melodic line in the treble and a bass line in the bass.

ALTO SAX

Country & Western Medley`s - Country Medley Medley 1

♩ = 98,000786

2

5

8

11

5

19

24

28

2

33

33

69

71

73

75

77

79

81

83

88

93

ALTO SAX

96

6 6 3

102

6 6

106

7 7

116

5 5

124

3 3

130

3 2

138

4 4

146

2 2

150

2 2

152

2 2

Country & Western Medley`s - Country Medley Medley 1

DRUMS

$\text{♩} = 98,000786$

2

5

7

9

11

13

15

17

20

22

V.S.

DRUMS

DRUMS

44

46

48

50

52

54

56

58

60

62

V.S.

DRUMS

64

66

68

70

72

74

76

78

80

82

DRUMS

V.S.

104

106

108

110

112

114

116

118

120

122

DRUMS

124

126

128

130

132

134

136

138

140

142

V.S.

DRUMS

144

146

148

150

152

154

Country & Western Medley`s - Country Medley Medley 1

BANJO

♩ = 98,000786

106

4/4 time signature. Measure 106 consists of a whole rest followed by four eighth notes: 0-4, 0-4, 0-4, 0-4. The final eighth note has a '2' above it, indicating a doublet.

108

110

112

114

♩ = 98,000786

2

5

8

11

14

17

21

24

27

30

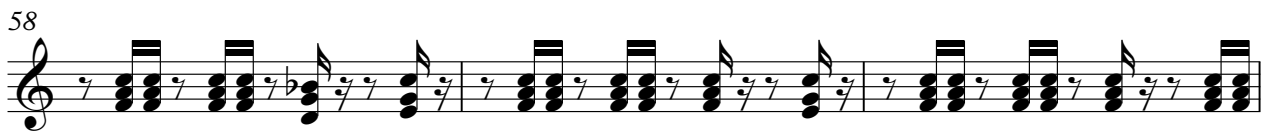
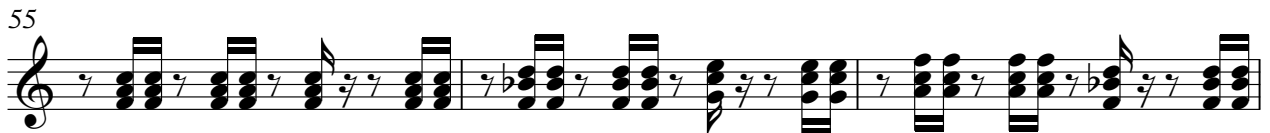
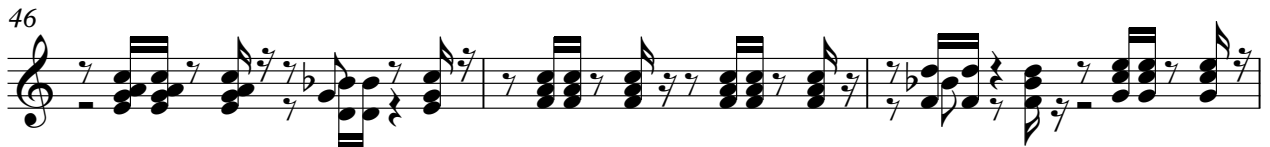

70

73

76

79

82

85

88

91

6

129

132

134

136

138

140

145

147

150

153

FRETLESS

Country & Western Medley`s - Country Medley Medley 1

♩ = 98,000786

2

7

11

16

21

26

31

35

39

43

V.S.

47

51

56

61

66

70

73

77

80

83

87

92

96

99

103

106

109

112

115

119

V.S.

122

125

129

133

136

139

145

148

152

MUTED GTR

Country & Western Medley`s - Country Medley Medley 1

♩ = 98,000786

V.S.

32

35

37

39

41

43

45

47

49

51

54

57

60

63

66

69

71

73

75

77

V.S.

79

81

83

85

88

91

94

96

98

100

102

104

106

108

110

112

114

116

118

120

V.S.

122

124

127

130

133

135

137

139

142

146

MUTED GTR

148

150

152

154

♩ = 98,000786

33

33

3

36

39

42

45

49

3

52

56

59

62

66

70

154

SLOWSTRING

Country & Western Medley`s - Country Medley Medley 1

♩ = 98,000786

10

17

24

29

SLOWSTRING

36

42

48

54

59

66

75

82

90

97

106

111

SLOWSTRING

116

124

132

140

146

Country & Western Medley`s - Country Medley Medley 1

BRASS 1

♩ = 98,000786

2

5

8

11

19

24

28

32

36

72

141

4

149

152

2

Country & Western Medley`s - Country Medley Medley 1

STRINGS

♩ = 98,000786

2

5

7

9

12

3

20

2

28

34

9

47

51

2

55

63

68

80

85

96

104

116

134

140

147

STRINGS

3 3 3 3 3

3

151

3 3 3 3 3 3 3

153

2

Country & Western Medley`s - Country Medley Medley 1

A.PIANO 2

♩ = 98,000786

2

6

10

14

17

22

26

31

35

A.PIANO 2

69

72

75

78

81

84

87

91

95

99

105

110

115

8

125

129

133

136

139

3

4

A.PIANO 2

145

148

151

♩ = 98,000786

33

36

31

69

27

99

54

2