

Country & Western Medley`s - Square Dance Medley Medley Nr

♩ = 128,000000
bd

bd
Snare
HH
Crash
Clapsuri
Tambouri
Tambourin

Lead-Git.
Lead-Git

Steel.-Gi
Steel.-G

Bass

GhostCho
GhostChor

Fiddle-G
Fiddle-G

Strings

Klavier

3

bd

Snare

HH

Bass

Fiddle-G

Strings

Klavier

5

bd

Snare

HH

Crash

Clapsuri

Bass

Fiddle-G

Strings

Klavier

7

bd

Snare

HH

Bass

Fiddle-G

Strings

Klavier

9

bd

Snare

HH

Clapsuri

Tambouri

Lead-Git

Bass

GhostCho

Fiddle-G

Strings

Klavier

11

bd

HH

Tambouri

Lead-Git

Steel.-G

Bass

GhostCho

Klavier

13

bd

HH

Tambouri

Lead-Git

Steel.-G

Bass

GhostCho

Klavier

15

bd

HH

Tambouri

Lead-Git

Steel.-G

Bass

GhostCho

Klavier

Detailed description of the musical score: The score is for a band and consists of eight staves. The first staff is for the bass drum (bd), showing a steady quarter-note pulse. The second staff is for the hi-hat (HH), showing a consistent eighth-note pattern. The third staff is for the tambouri, with a sparse pattern of quarter notes. The fourth staff is for the lead guitar (Lead-Git), showing a fretboard diagram with triplets and other notes. The fifth staff is for the steel guitar (Steel.-G), featuring a long sustained chord in the first measure. The sixth staff is for the bass, with a melodic line of eighth notes. The seventh staff is for the ghost choir (GhostCho), with a sustained chord. The eighth staff is for the keyboard (Klavier), with a complex melodic line.

17

bd

HH

Tambouri

Lead-Git

Steel.-G

Bass

GhostCho

Klavier

19

bd

HH

Tambouri

Lead-Git
T
A
B

Steel-G

Bass

GhostCho

Klavier

Double bar line

21

bd

HH

Tambouri

Lead-Git
T
A
B

Bass

GhostCho

Klavier

23

- Tambouri:** Sparse notes with rests, including some notes with a 'z' symbol above them.

25

bd

HH

Tambouri

Lead-Git

Steel.-G

Bass

GhostCho

Klavier

27

bd

HH

Tambouri

Lead-Git

Steel.-G

Bass

GhostCho

Klavier

29

bd

HH

Tambouri

Lead-Git

Steel.-G

Bass

GhostCho

Klavier

31

33

bd

HH

Crash

Tambouri

Steel.-G

Bass

GhostCho

Klavier

35

bd

HH

Crash

Tambouri

Steel.-G

Bass

GhostCho

Klavier

37

bd
HH
Tambouri
Lead-Git
Steel.-G
Bass
GhostCho
Klavier

39

bd
HH
Tambouri
Lead-Git
Bass
GhostCho
Klavier

41

43

bd
HH
Crash
Tambouri
Steel.-G
Bass
GhostCho
Klavier

45

bd
HH
Tambouri
Steel.-G
Bass
GhostCho
Klavier

47

bd
HH
Tambouri
Steel.-G
Bass
GhostCho
Klavier

49

bd
HH
Crash
Tambouri
Bass
GhostCho
Fiddle-G
Klavier

52

bd

HH

Bass

Fiddle-G

Klavier

55

bd

Snare

HH

Steel.-G

Bass

Fiddle-G

Klavier

58

bd
Snare
HH
Steel.-G
Bass
Strings
Klavier

60

bd
Snare
HH
Steel.-G
Bass
Strings
Klavier

62

bd
Snare
HH
Steel.-G
Bass
Strings
Klavier

64

bd
Snare
HH
Clapsuri
Lead-Git
Bass
Strings
Klavier

66

bd

Snare

HH

Lead-Git

Bass

Klavier

Detailed description of the score for measures 66-67: The score is for measures 66 and 67. The bass drum (bd) part consists of a steady quarter-note pulse. The snare drum part features a backbeat pattern with eighth-note accents. The hi-hat (HH) part provides a consistent eighth-note accompaniment. The lead guitar (Lead-Git) part includes a guitar tab with fret numbers: 4 2 2 2 0 2 0 in the first measure and 4 2 3 0 2 in the second measure. The bass part plays a simple quarter-note line. The piano (Klavier) part features a complex rhythmic pattern with sixteenth and thirty-second notes.

68

bd

Snare

HH

Lead-Git

Bass

Klavier

Detailed description of the score for measures 68-70: The score is for measures 68, 69, and 70. The bass drum (bd) part continues with a steady quarter-note pulse. The snare drum part maintains the backbeat pattern. The hi-hat (HH) part continues with eighth-note accompaniment. The lead guitar (Lead-Git) part includes a guitar tab with fret numbers: 2 2 2 2 0 0 3 2 3 0 2 0 in the first measure, 2 0 4 2 2 2 0 2 0 in the second measure, and 4 2 2 2 0 2 0 in the third measure. The bass part plays a simple quarter-note line. The piano (Klavier) part continues with its complex rhythmic pattern.

71

bd
Snare
HH
Lead-Git
Steel.-G
Bass
Klavier

74

bd
Snare
HH
Lead-Git
Steel.-G
Bass
Klavier

76

bd
Snare
HH
Lead-Git
Steel.-G
Bass
Klavier

78

bd
Snare
HH
Lead-Git
Steel.-G
Bass
Klavier

81

bd
Snare
HH
Lead-Git
Bass
Strings
Klavier

84

bd
Snare
HH
Bass
Strings
Klavier

86

bd
Snare
HH
Bass
Strings
Klavier

88

bd
Snare
HH
Bass
Strings
Klavier

91

bd
Snare
HH
Crash
Bass
Fiddle-G
Strings
Klavier

93

bd
Snare
HH
Bass
Fiddle-G
Klavier

96

bd

Snare

HH

Bass

Fiddle-G

Klavier

Double bar line symbol

99

bd

Snare

HH

Tambouri

Lead-Git

Bass

Fiddle-G

Klavier

Tablature: T A B 0 1 1 1 0 1 1 1

102

104

- Lead-Git:** A guitar tablature system with strings T, A, B and fret numbers 0, 1, 1, 1, 0, 1, 3, 5, 0, 1, 1, 1, 0, 1, 1, 1, 5, 6, 6, 6, 5, 6, 6, 6.

107

bd

Snare

HH

Tambouri

Lead-Git

Steel.-G

Bass

Fiddle-G

Klavier

109

bd

Snare

HH

Crash

Steel.-G

Bass

Strings

Klavier

111

bd

Snare

HH

Clapsuri

Steel.-G

Bass

Strings

Klavier

113

bd
Snare
HH
Crash
Steel.-G
Bass
Strings
Klavier

115

bd
Snare
HH
Steel.-G
Bass
Strings
Klavier

2

bd

62

68

74

80

86

92

98

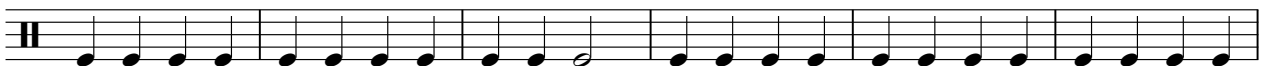

104

110

114

Country & Western Medley`s - Square Dance Medley Me

Snare

♩ = 128,000000
Snare

6

10

60

65

70

75

80

84

89

V.S.

2

Snare

94

99

104

108

112

115

Country & Western Medley`s - Square Dance Medley Me

HH

♩ = 128,000000
HH

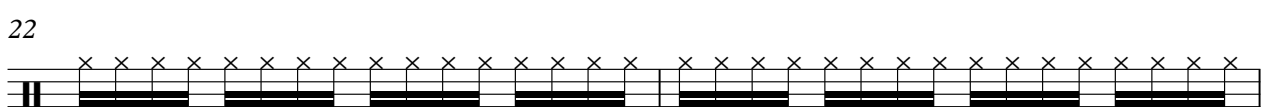
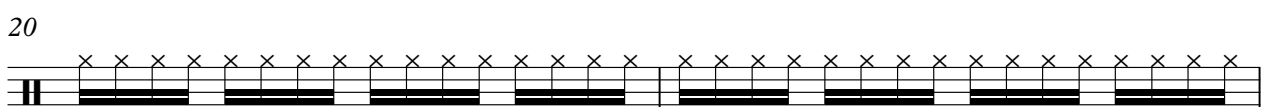
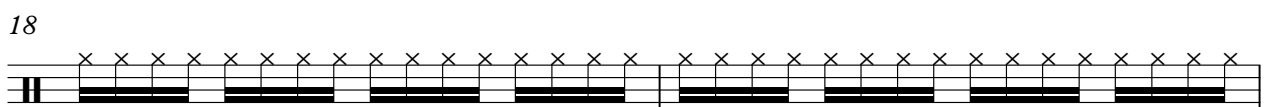
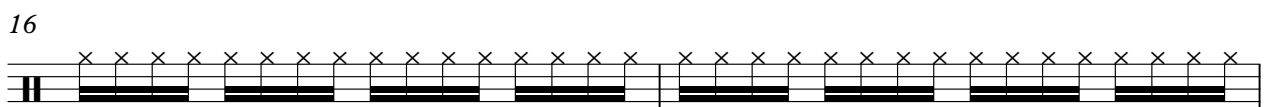
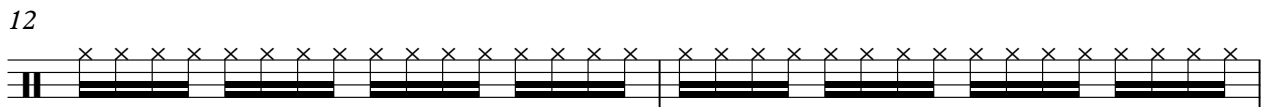
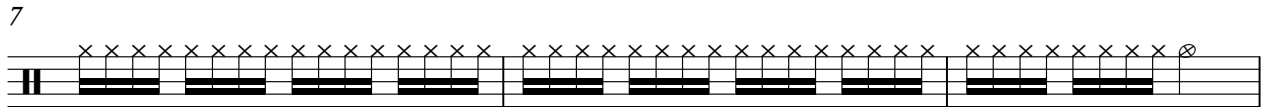
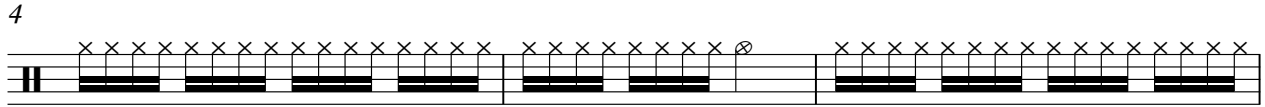

V.S.

2

HH

24

26

28

30

32

34

36

38

40

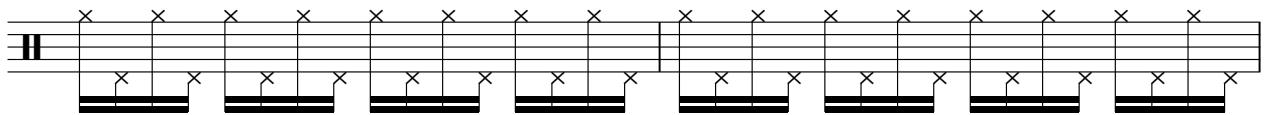

42

44

46

48

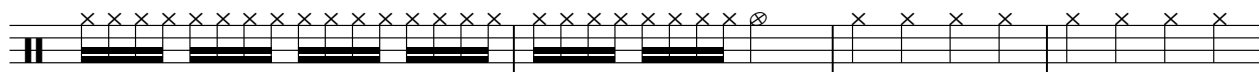

52

57

60

62

64

67

69

V.S.

4

HH

71

73

75

77

79

81

83

85

87

89

91

94

97

100

103

106

109

111

114

116

Country & Western Medley`s - Square Dance Medley Me

Crash

♩ = 128,000000
Crash

Clapsuri

Country & Western Medley`s - Square Dance Medley Me

♩ = 128,000000
Clapsuri

4 **3**

10

55

66

46 **5**

♩ = 128,000000

Tambouri
Tambourin 9

4/4

15

21

27

33

37

41

45

48

2

Tambouri

101

103

105

107

Country & Western Medley`s - Square Dance Medley Me

Lead-Git

♩ = 128,000000

Lead-Git

Lead-Git.

8

E				
B				
G				
A	0	0 0 0 0 2 3 3 3 3 0	3 3 3 3 0 3	3 3 0
D				
A				
B				
E				
A				

13

T	0 0 0 0 2 3 3 3 3 1	3 3 3 3 3 3	3 3 3 3 3 3	3 3 3 0 0 3 3 0
A				
B				

17

T	0 0 1 1 1 1	3 3 3	3 3 3 0 0 3	0	0
A					
B					

22

T	0 0 0 0 2 3 3 3 3 0	3 3 3 3 0 3	3 3 0	0 0 0 0 2 3 3 3 3 1
A				
B				

26

T	3 3 3 3 3 3	3 3 3 3 3	3 3 3 0 0 3 3 0	0 0 1 1 1 1	3 3 3
A					
B					

31

4

T	3 3 3 0 0	0		0	1 1
A					
B					

39

23

T	3 3	0	0	
A				
B				

Country & Western Medley`s - Square Dance Medley Me

Steel.-G

♩ = 128,000000
Steel.-Gi
Steel.-G

10

16

24

30

36

43

49

63

77

28

2

109

Steel.-G

114

Country & Western Medley`s - Square Dance Medley Me

Bass

♩ = 128,000000
Bass

4

6

11

15

19

23

27

31

36

42

V.S.

48

54

60

65

71

77

83

88

93

98

Country & Western Medley`s - Square Dance Medley Me

GhostCho

♩ = 128,000000

GhostCho
GhostChor

9

17

25

33

40

46

68

Country & Western Medley`s - Square Dance Medley Me

Fiddle-G

$\text{♩} = 128,000000$
Fiddle-G

3

5

7

9

39

50

53

56

34

2

Fiddle-G

92

97

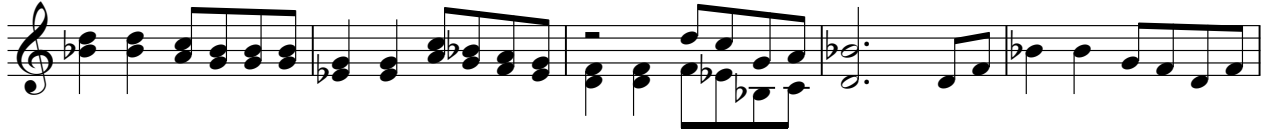

102

106

Country & Western Medley`s - Square Dance Medley Me

Strings

♩ = 128,000000
Strings

Strings

82

86

90

93

16

110

112

114

116

Country & Western Medley`s - Square Dance Medley Me

Klavier

♩ = 128,000000
Klavier

4

6

8

11

14

16

18

20

22

V.S.

V.S.

105

108

110

112

114

116
