

# CountryMusic Blues - Goin Up The Country

♩ = 154,000153

Pan Flute

♩ = 154,000153

text

GOING UP THE COUNTRY CANNED HEAT Written by Wilson

2

Pan Flute

GTR>>

Gtr 2

5

Pan Flute

GTR>>

Gtr 2

8

Pan Flute

GTR>>

Gtr 2

11

Pan Flute

MELODY>>

DRUMS>>

GTR>>

Gtr 2

text

I'm Goin'

20.2"  
14.1,00  
V1

14

MELODY>>

DRUMS>>

GTR>>

BASS>>

text

Up The Coun try baby don't you want to go?

MELODY>>

DRUMS>>

GTR>>

BASS>>

text

I'm Goin'

MELODY>>

DRUMS>>

GTR>>

BASS>>

text

Up The Country baby don't you want to go?

20

MELODY>>

DRUMS>>

GTR>>

BASS>>

text

I'm go in'

22

MELODY>>

DRUMS>>

GTR>>

BASS>>

text

somplace where I've nev er been be fore

MELODY>>

DRUMS>>

GTR>>

BASS>>

text

I'm goin'

38.9"
26.1,00
2

MELODY>>

DRUMS>>

GTR>>

BASS>>

text

I'm goin' where the water tastes like wine

28

MELODY>>

DRUMS>>

GTR>>

BASS>>

text

I'm goin'

30

MELODY>>

DRUMS>>

GTR>>

BASS>>

text

where the water tastes like wine

32

MELODY>>

DRUMS>>

GTR>>

BASS>>

text

We can

34

MELODY>>

DRUMS>>

GTR>>

BASS>>

text

jump in the water stay drunk all the time

36

Pan Flute

MELODY>>

DRUMS>>

GTR>>

BASS>>

57.6"  
38.1,00  
SOLO

38

Pan Flute

DRUMS>>

GTR>>

BASS>>

40

Pan Flute

DRUMS>>

GTR>>

BASS>>

42

Pan Flute

DRUMS>>

GTR>>

BASS>>

44

Pan Flute

DRUMS>>

GTR>>

BASS>>

46

Pan Flute

DRUMS>>

GTR>>

BASS>>

48

Pan Flute

MELODY>>

DRUMS>>

GTR>>

BASS>>

text

I'm gonna

50

MELODY>>

DRUMS>>

GTR>>

BASS>>

text

leave this city got to get a way

52

MELODY>>

DRUMS>>

GTR>>

BASS>>

text

I'm gonna

54

MELODY>>

DRUMS>>

GTR>>

BASS>>

text

leave this cit y got to get a way

56

MELODY>>

DRUMS>>

GTR>>

BASS>>

text

All this

58

MELODY>>

DRUMS>>

GTR>>

BASS>>

text

fus sin' and fightin' man you know I sure can't stay

60

MELODY>>

DRUMS>>

GTR>>

BASS>>

text

Now ba by

1'35.0"  
62.1,00  
V4

62

MELODY>>

DRUMS>>

GTR>>

BASS>>

text

pack your leav in' trunk you know we've got to leave to day

64

MELODY>>

DRUMS>>

GTR>>

BASS>>

text

Just ex act ly where we're go in' I can not say but

70

MELODY>>

DRUMS>>

GTR>>

BASS>>

text

brand new game and I want to play

72

Pan Flute

MELODY>>

DRUMS>>

GTR>>

BASS>>

1'53.7"  
74.1,00  
SOLO

74

Pan Flute

DRUMS>>

GTR>>

BASS>>

76

Pan Flute

DRUMS>>

GTR>>

BASS>>

78

Pan Flute

DRUMS>>

GTR>>

BASS>>

80

Pan Flute

DRUMS>>

GTR>>

BASS>>

82

Pan Flute

DRUMS>>

GTR>>

BASS>>

text

84

Pan Flute

MELODY>>

DRUMS>>

GTR>>

BASS>>

text

No use in your

2'12.4"  
86.1,00  
V5

86

MELODY>>

DRUMS>>

GTR>>

BASS>>

text

run nin' orscream in' and cryin'

88

MELODY>>

DRUMS>>

GTR>>

BASS>>

text

'cause you got a

90

MELODY>>

DRUMS>>

GTR>>

BASS>>

text

home as long as I've gotmine

92

Pan Flute

MELODY>>

DRUMS>>

GTR>>

BASS>>

2'24.9"  
94.1,00  
END

94

Pan Flute

DRUMS>>

GTR>>

BASS>>

96

Pan Flute

DRUMS>>

GTR>>

BASS>>

98

Pan Flute

DRUMS>>

GTR>>

BASS>>

100

Pan Flute

DRUMS>>

GTR>>

Gtr 2

BASS>>

Pan Flute

CountryMusic Blues - Goin Up The Country

♩ = 154,000153

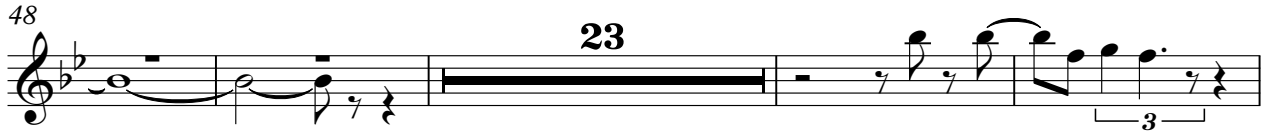

2

Pan Flute

93

98

103

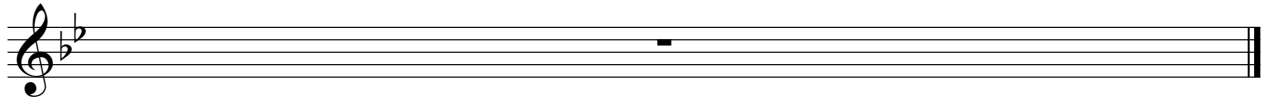

CountryMusic Blues - Goin Up The Country

MELODY>>

♩ = 154,000153

12

16

21

25

30

35

12

50

55

59

63

V.S.

2

MELODY>>

67

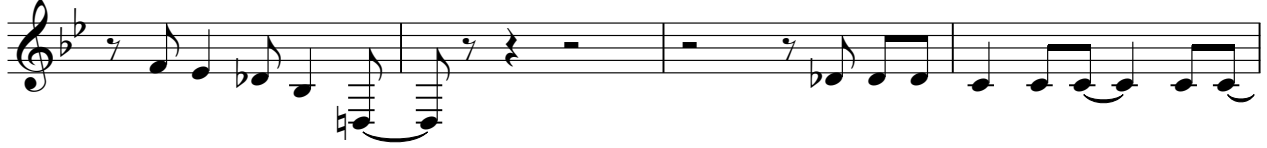

71

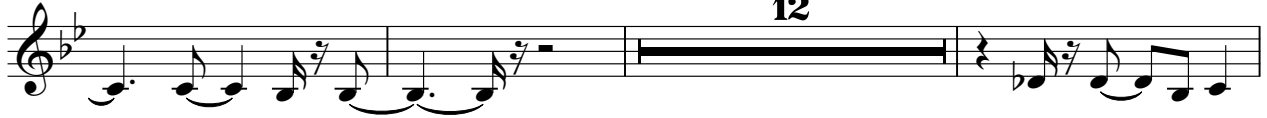

86

90

103

CountryMusic Blues - Goin Up The Country

DRUMS>>

♩ = 154,000153

12

V.S.

## DRUMS&gt;&gt;

42

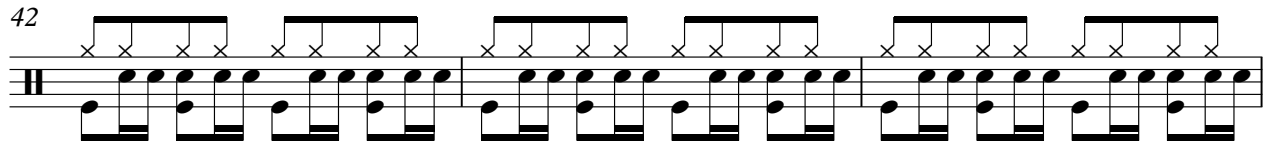

45

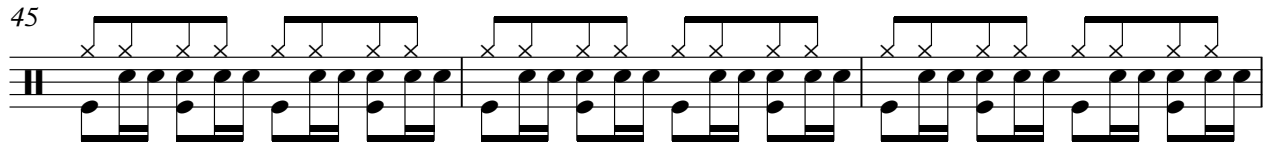

48

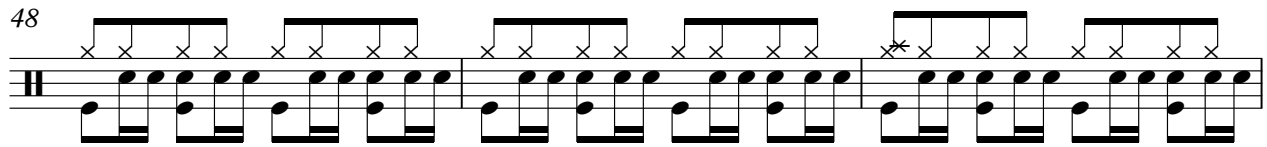

51

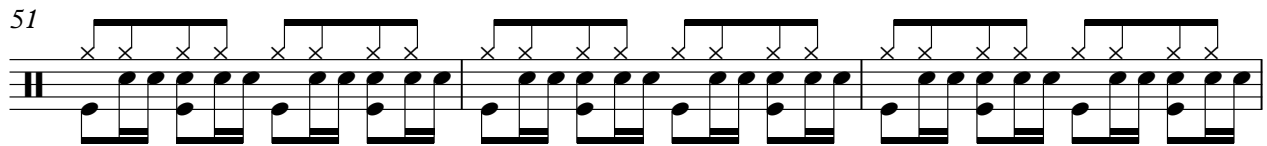

54

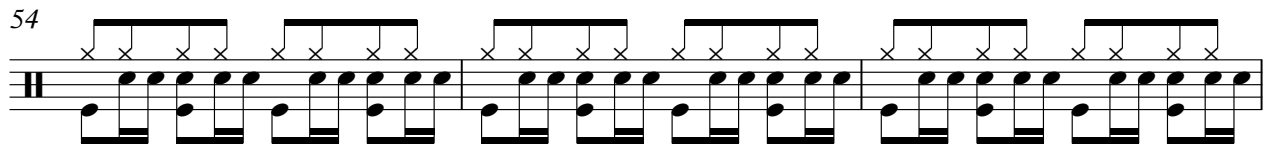

57

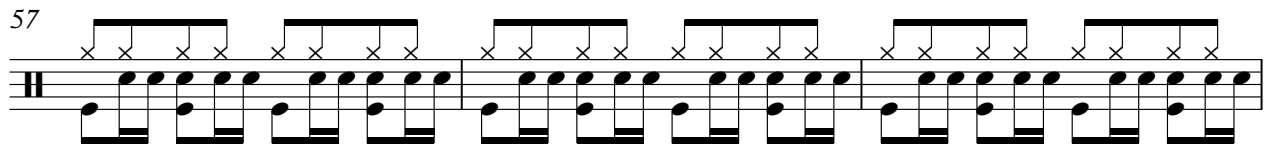

60

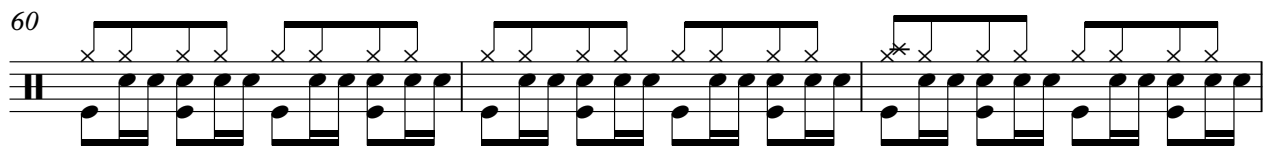

63

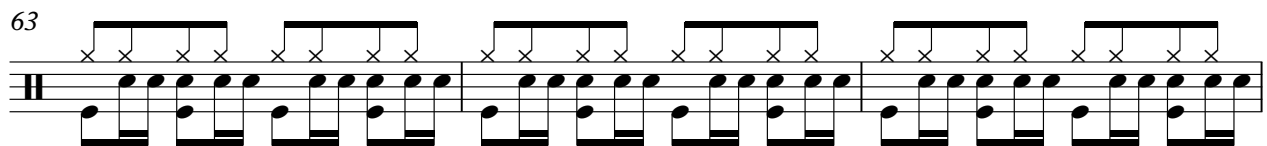

66

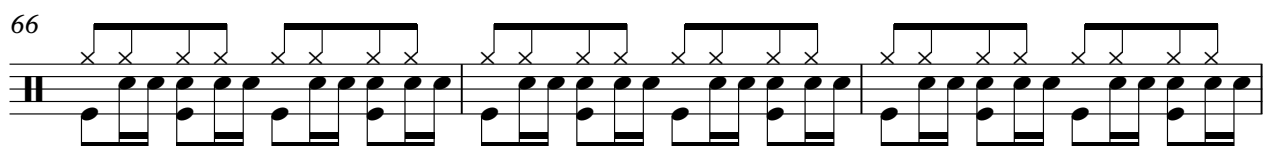

69

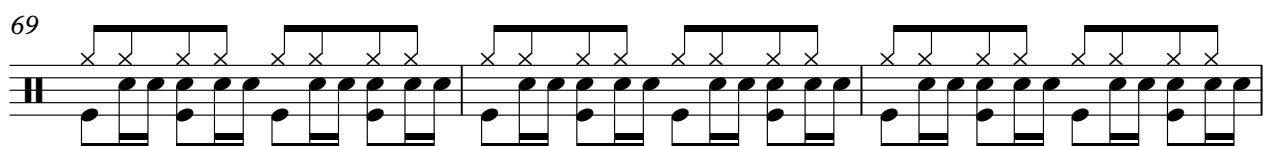

72

75

78

81

84

87

90

93

96

99

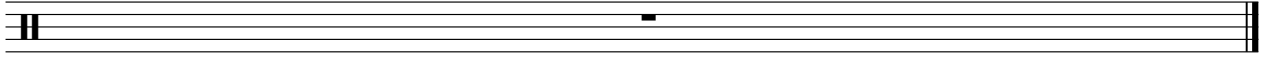

# CountryMusic Blues - Goin Up The Country

GTR>>

♩ = 154,000153

5

9

13

17

21

25

29

33

37

V.S.

81

85

89

93

97

100

♩ = 154,000153

7

13

86

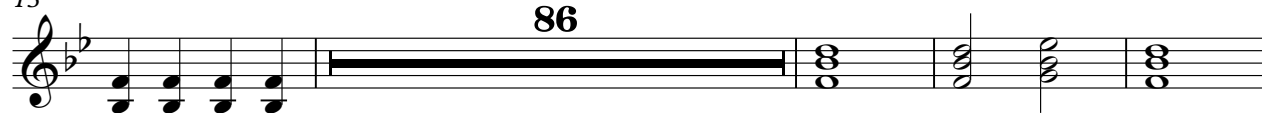

103

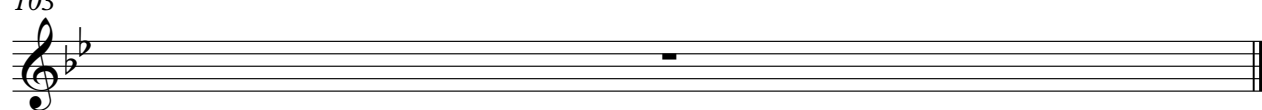

# CountryMusic Blues - Goin Up The Country

text

♩ = 154,000153

GOING UP THE COUNTRY CANNED HEAT Written by Wilson

2 **9** **2**

I'm Goin' Up The Country baby

15

don't you want to go? I'm Goin' Up The Country baby

19

don't you want to go? I'm go in' some place where I've

23

nev er been be fore I'm goin' I'm goin' where

27

the wat er tastes like wine I'm goin' where the wat er

31

tastes like wine We can jump in the wat er

35 **12**

stay drunk all the time I'm gonna

50

leave this cit y got to get a way

53

I'm gonna leave this cit y got to get a way

57

All this fus sin' and fightin' man you know I sure can't stay

61

Now ba by pack your leav in' trunk you know we've got to leave to day

64

Just ex act ly where we're go in' I can not say but we might e ven

67

leave the U. S. A. 'cause it's a brand new game and I

71

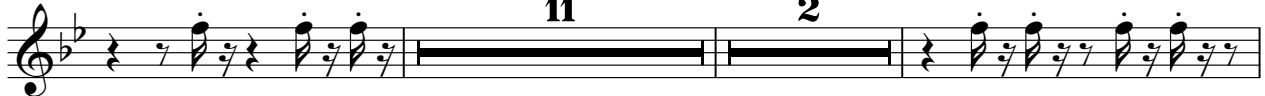

want to play No use in your

86

run nin' o scream in' and cryin' 'cause you got a

90

home as long as I've got mine

103

