

Cover Girls - Wishing On A Star

♩ = 82,000816

Ocarina

Oboe

Percussion

Bass Xylophone

Fretless Electric Bass

Fretless Electric Bass

Reverse Cymbals

Tape Sampler Keyboard [Brass]

Tape Sampler Keyboard [Strings]

Orchestra Hit

Pad 1 (New Age)

Pad 5 (Bowed)

♩ = 82,000816

Viola

Solo

5

Ob.
Perc.
E. Bass
Vla.
Solo

9

Ob.
Perc.
E. Bass
E. Bass
Pad 1
Pad 5
Vla.
Solo

12

Perc. Bass Xyl. E. Bass E. Bass Pad 1 Pad 5 Solo

14

Perc. Bass Xyl. E. Bass E. Bass Pad 1 Pad 5 Vla. Solo

17

19

20

Oc.

Perc.

Bass Xyl.

E. Bass

E. Bass

Orch. Hit

Pad 5

Vla.

Solo

21

Oc.

Perc.

E. Bass

E. Bass

Pad 5

Vla.

22

Oc. **6** **6** **6** **6**

Perc.

Bass Xyl.

E. Bass

E. Bass

Pad 5

Vla.

23

Oc. **6** **6** **6** **6**

Perc.

E. Bass

E. Bass

Orch. Hit

Pad 5

Vla.

Solo

24

Oc.

Perc.

Bass Xyl.

E. Bass

E. Bass

Orch. Hit

Pad 5

Vla.

Solo

25

Oc.

Perc.

E. Bass

E. Bass

Pad 5

Vla.

26

Oc. *6* *6* *6* *6*

Perc.

Bass Xyl.

E. Bass

E. Bass

Pad 5

Vla.

Solo

28

Ob.

Perc.

Bass Xyl.

E. Bass

E. Bass

Orch. Hit

Pad 5

Solo

(c) 1992 By Sound Design Software Division F

31

Ob.

Perc.

Bass Xyl.

E. Bass

E. Bass

Pad 5

Vla.

Solo

34

Oc. *6* *6* *6* *6*

Ob.

Perc.

Bass Xyl.

E. Bass

E. Bass

Orch. Hit

Pad 5

Vla.

Solo

36

Oc.

Perc.

Bass Xyl.

E. Bass

E. Bass

Orch. Hit

Pad 5

Vla.

Solo

37

Oc.

Perc.

E. Bass

E. Bass

Pad 5

Vla.

38

Oc.

Perc.

Bass Xyl.

E. Bass

E. Bass

Pad 5

Vla.

39

Oc.

Perc.

E. Bass

E. Bass

Orch. Hit

Pad 5

Vla.

Solo

40

Oc. *6* *6* *6* *6*

Perc.

Bass Xyl.

E. Bass

E. Bass

Orch. Hit

Pad 5

Vla.

Solo

41

Oc. *6* *6* *6* *6*

Perc.

E. Bass

E. Bass

Pad 5

Vla.

42

Oc. 6 6 6 6

Perc.

Bass Xyl.

E. Bass

E. Bass

Tape Smp. Brs

Pad 5

Vla.

44

Oc.

Perc.

Bass Xyl.

E. Bass

E. Bass

Tape Smp. Brs

Pad 5

Vla.

Solo

46

Oc. *6*

Perc.

Bass Xyl.

E. Bass

E. Bass

Pad 5

Vla.

Solo

47

Oc. *6*

Perc.

E. Bass

E. Bass

Pad 5

Vla.

Solo

48

Oc. *6* *6* *6* *6*

Perc.

Bass Xyl.

E. Bass

E. Bass

Pad 5

Vla.

Solo

49

Oc. *6* *6* *6* *6*

Perc.

E. Bass

Pad 5

Vla.

Solo

50

Oc.

Perc.

Bass Xyl.

E. Bass

E. Bass

Tape Smp. Brs

Pad 5

Vla.

Solo

52

Oc. 

Perc. 

Bass Xyl. 

E. Bass 

E. Bass 

Tape Smp. Brs 

Pad 5 

Vla. 

Solo 

54

Oc. *6* *6* *6* *6*

Perc.

Bass Xyl.

E. Bass

E. Bass

Pad 5

Vla.

Solo

55

Oc. *6* *6* *6* *6*

Perc.

E. Bass

E. Bass

Pad 5

Vla.

Solo

56

6 6 6 6 6

Oc.

Perc.

Bass Xyl.

E. Bass

E. Bass

Pad 5

Vla.

Solo

57

6 6 6 6

Oc.

Perc.

E. Bass

E. Bass

Pad 5

Vla.

Solo

58

Oc. *6* *6* *6* *6*

Perc.

Bass Xyl.

E. Bass *6*

E. Bass

Pad 5

Vla.

Solo

59

Oc. *6* *6* *6* *6*

Ob.

Perc.

E. Bass

E. Bass

Pad 5

Vla.

Solo

60

Oc.

Ob.

Perc.

Bass Xyl.

E. Bass

E. Bass

Pad 5

Vla.

Solo

61

Oc.

Ob.

Perc.

E. Bass

E. Bass

Pad 5

Vla.

Solo

63

Perc.

Bass Xyl.

E. Bass

E. Bass

Rev. Cym.

Pad 1

Pad 5

Solo

66

Perc.

Bass Xyl.

E. Bass

E. Bass

Pad 1

Pad 5

Vla.

Solo

69

Perc.

Bass Xyl.

E. Bass

E. Bass

Pad 1

Pad 5

Vla.

Solo

==

71

Oc.

Perc.

Bass Xyl.

E. Bass

E. Bass

Tape Smp. Brs

Orch. Hit

Pad 1

Pad 5

Vla.

Solo

6 6 6 6

73

Oc.

Perc.

Bass Xyl.

E. Bass

E. Bass

Tape Smp. Brs

Orch. Hit

Pad 5

Vla.

Solo

74

Oc. *6*

Perc.

E. Bass

E. Bass

Tape Smp. Brs

Orch. Hit

Pad 5

Vla.

75

Oc. *6*

Perc.

Bass Xyl.

E. Bass

E. Bass

Tape Smp. Brs

Orch. Hit

Pad 5

Vla.

76

Oc.

Perc.

E. Bass

E. Bass

Tape Smp. Brs

Orch. Hit

Pad 5

Vla.

Solo

6

6

6

6

77

Oc.

Perc.

Bass Xyl.

E. Bass

E. Bass

Tape Smp. Brs

Orch. Hit

Pad 5

Vla.

Solo

78 6 6 6 6

Oc.

Perc.

E. Bass

E. Bass

Tape Smp. Brs

Orch. Hit

Pad 5

Vla.

79

Oc. 6 6 6 6

Perc.

Bass Xyl.

E. Bass

E. Bass

Tape Smp. Bns

Tape Smp. Str

Orch. Hit

Pad 5

Vla.

Solo

81

Perc.

E. Bass

E. Bass

Tape Smp. Brs

Tape Smp. Str

Pad 5

Vla.

Solo

83

Perc.

E. Bass

E. Bass

Tape Smp. Brs

Tape Smp. Str

Pad 5

Vla.

Solo

85

Ob.

Perc.

E. Bass

E. Bass

Rev. Cym.

Tape Smp. Brs

Tape Smp. Str

Pad 5

Vla.

Solo

88

Perc.

E. Bass

E. Bass

Rev. Cym.

Tape Smp. Brs

Tape Smp. Str

Pad 5

Vla.

Solo

90

Perc.

E. Bass

E. Bass

Tape Smp. Brs

Tape Smp. Str

Pad 5

Vla.

Solo

Detailed description of the musical score: The score is divided into two systems, measures 88-89 and 90-91. Each system contains seven staves. The top staff is Percussion (Perc.), showing a complex rhythmic pattern with accents and slurs. The second staff is Electric Bass (E. Bass), featuring a melodic line with slurs and a triplet in measure 90. The third staff is another E. Bass part, mostly containing rests. The fourth staff is Reversed Cymbal (Rev. Cym.), with a few notes and rests. The fifth staff is Tape Sample Brass (Tape Smp. Brs), showing chordal textures. The sixth staff is Tape Sample String (Tape Smp. Str), with rhythmic patterns. The seventh staff is Pad 5, with sustained chords. The eighth staff is Viola (Vla.), with a melodic line and slurs. The ninth staff is Solo, with a complex melodic line. The bottom system (measures 90-91) repeats the structure of the top system, with a triplet in the E. Bass staff in measure 90.

92

Perc.

E. Bass

E. Bass

Tape Smp. Brs

Tape Smp. Str

Pad 5

Vla.

Solo

94

Perc.

E. Bass

E. Bass

Tape Smp. Brs

Tape Smp. Str

Pad 5

Vla.

Solo

96

Perc.

E. Bass

E. Bass

Tape Smp. Brs

Tape Smp. Str

Pad 5

Vla.

Solo

98

Perc.

E. Bass

E. Bass

Tape Smp. Brs

Tape Smp. Str

Pad 5

Vla.

Solo

100

102

104

E. Bass

Tape Smp. Brs

Tape Smp. Str

Pad 5

Ocarina

Cover Girls - Wishing On A Star

♩ = 82,000816

18

6

6

6

6

20

6

6

6

6

21

6

6

6

6

22

6

6

6

6

23

6

6

6

6

24

6

6

6

6

25

6

6

6

6

26

6

6

6

6

8

Ocarina

35 **6** **6** **6** **6**

36 **6** **6** **6** **6**

37 **6** **6** **6** **6**

38 **6** **6** **6** **6**

39 **6** **6** **6** **6**

40 **6** **6** **6** **6**

41 **6** **6** **6** **6**

42 **6** **6** **6** **6** **2**

45 **6** **6** **6** **6**

46 **6** **6** **6** **6**

Ocarina

47 **6** **6** **6** **6**

48 **6** **6** **6** **6**

49 **6** **6** **6** **6**

50 **6** **6** **6** **6** **2**

53 **6** **6** **6** **6**

54 **6** **6** **6** **6**

55 **6** **6** **6** **6**

56 **6** **6** **6** **6**

57 **6** **6** **6** **6**

58 **6** **6** **6** **6**

V.S.

Ocarina

59 **6** **6** **6** **6**

60 **6** **6** **6** **6**

61 **6** **6** **6** **6** **10**

72 **6** **6** **6** **6**

73 **6** **6** **6** **6**

74 **6** **6** **6** **6**

75 **6** **6** **6** **6**

76 **6** **6** **6** **6**

77 **6** **6** **6** **6**

78 **6** **6** **6** **6**

Ocarina

79

6 6 6 6 26

106

2

Cover Girls - Wishing On A Star

Oboe

$\text{♩} = 82,000816$

4 **2**

10 **18** **2**

33 **23**

59

62 **24** **18**

106 **2**

Cover Girls - Wishing On A Star

Percussion

♩ = 82,000816

2

8

13

17

21

25

28

31

34

37

V.S.

41

44

48

51

55

58

61

66

70

74

Percussion

78

81

84

88

91

94

97

100

103

Bass Xylophone

Cover Girls - Wishing On A Star

♩ = 82,000816

11

16

21

26

31

36

41

46

51

56

Bass Xylophone

60

4

67

72

77

26

106

2

Cover Girls - Wishing On A Star

Fretless Electric Bass

♩ = 82,000816

10

15

20

23

28

34

38

43

47

51

V.S.

55

58

61

67

72

75

80

84

89

93

97

A single musical staff in bass clef with a key signature of one flat (B-flat). The staff contains a sequence of notes: a dotted quarter note G2, an eighth note A2, a quarter note Bb2, an eighth note C3, a quarter note D3, an eighth note Eb3, a quarter note F3, an eighth note G3, a quarter note Ab3, an eighth note Bb3, a quarter note C4, an eighth note D4, a quarter note Eb4, an eighth note F4, a quarter note G4, an eighth note Ab4, a quarter note Bb4, and an eighth note C5. The notes are grouped into pairs of eighth notes with a dotted quarter note preceding each pair.

101

A single musical staff in bass clef with a key signature of one flat (B-flat). The staff contains a sequence of notes: a dotted quarter note G2, an eighth note A2, a quarter note Bb2, an eighth note C3, a quarter note D3, an eighth note Eb3, a quarter note F3, an eighth note G3, a quarter note Ab3, an eighth note Bb3, a quarter note C4, an eighth note D4, a quarter note Eb4, an eighth note F4, a quarter note G4, an eighth note Ab4, a quarter note Bb4, and an eighth note C5. The notes are grouped into pairs of eighth notes with a dotted quarter note preceding each pair. The staff ends with a double bar line and a fermata symbol, with the number '2' written above the staff.

106

A single musical staff in bass clef with a key signature of one flat (B-flat). The staff contains a double bar line followed by a fermata symbol, with the number '2' written above the staff.

♩ = 82,000816

6

10

14

18

22

25

30

34

38

2
42
46
50
54
58
62
67
71
75
78

Fretless Electric Bass

82 Fretless Electric Bass

85

88

93

98

101

106

2

Reverse Cymbals

Cover Girls - Wishing On A Star

♩ = 82,000816

62

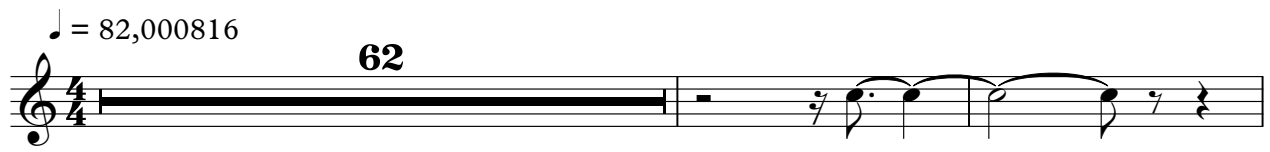

65

22

17

106

2

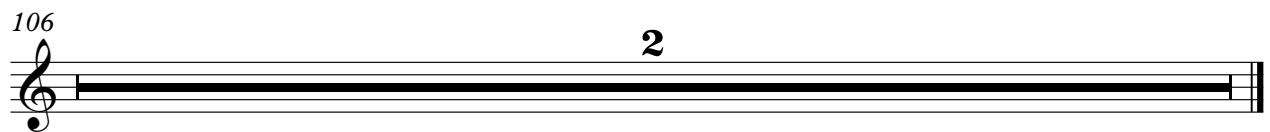

Tape Sampler Keyboard [Brass] Cover Girls - Wishing On A Star

♩ = 82,000816

42 6

51 19

74

80

85 2

91

96

101

106 2

Tape Sampler Keyboard [Strings] Cover Girls - Wishing On A Star

♩ = 82,000816 **79**

82

86 **2**

91

95

99

102

106 **2**

♩ = 82,000816

18 2

(c) 1992 By Sound Design Software Division Holland (92044)

25 5 5 2

40 31

75 26

106 2

♩ = 82,000816
10

14

18
45

66

70
34

106
2

Cover Girls - Wishing On A Star

Pad 5 (Bowed)

♩ = 82,000816

10

18

27

36

44

52

61

70

79

88

2

Pad 5 (Bowed)

96

102

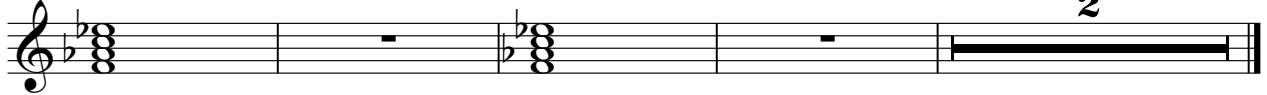

Cover Girls - Wishing On A Star

Viola

♩ = 82,000816

2

11

4

20

26

4

36

42

48

55

60

5

2

Viola

68

75

81

85

90

94

98

101

106

Cover Girls - Wishing On A Star

Solo

♩ = 82,000816

2

7

13

17

20

27

31

34

37

2

4

