

Cp000001 - Can You Feel The Love Tonight

♩ = 60,000000

French Horn

Piano

Melody

Strings

7

Piano

Melody

11

Tambourine

Piano

Guitar

Bass

Voice

Melody

15

Tambourine

Piano

Guitar

Bass

Voice

Melody

19

Tambourine

Piano

Guitar

Bass

Voice

Melody

23

Tambourine

Piano

Guitar

Bass

Voice

Melody

Strings

27

French Horn

Tambourine

Glock

Piano

Guitar

Bass

Melody

Strings

32

French Horn

Glock

Piano

Melody

Strings

36

Oboe

Tambourine

Glock

Piano

Melody

Ice Rain

Strings

Bells

40

Flute

Oboe

Cabasa

Tambourine

Piano

Guitar

Bass

Voice

Melody

Ice Rain

Strings

Bells

44

Cabasa

Tambourine

Piano

Guitar

Bass

Voice

Melody

Strings

48

Cabasa

Tambourine

Piano

Guitar

Bass

Melody

Strings

50 7

- Strings:** Provides a harmonic background with sustained chords and some movement.

52

Oboe

French Horn

Cabasa

Tambourine

Piano

Guitar

Bass

Voice

Melody

Strings

56

Oboe

French Horn

Cabasa

Tambourine

Piano

Guitar

Bass

Melody

Strings

59

♩ = 60,000000

Oboe

Piano

Melody

Flute Cp000001 - Can You Feel The Love Tonight

♩ = 60,000000

40 7

50

6 6 6 6

51

7 2

Alan Lok - (C)1994 Clubhouse Productions

Oboe Cp000001 - Can You Feel The Love Tonight

♩ = 60,000000

37

4/4 2/4 4/4

42

12

4/4

58

♩ = 60,000000

4/4

Alan Lok - (C)1994 Clubhouse Productions

Cp000001 - Can You Feel The Love Tonight
French Horn

♩ = 60,000000

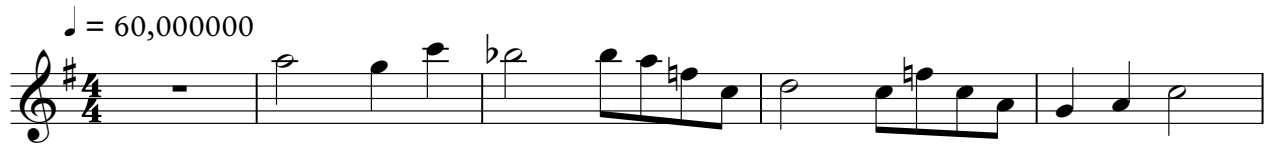

6 **24**

34 **6** **9**

53

57 **2**

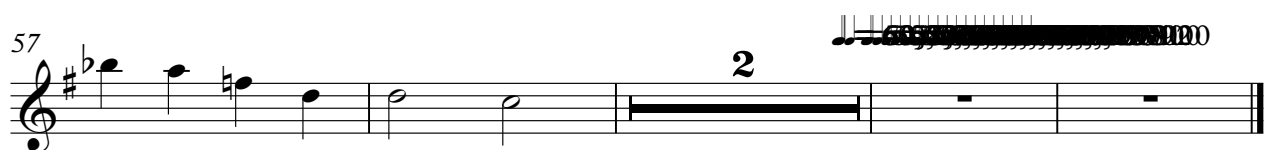

Alan Lok - (C)1994 Clubhouse Productions

Cabasa Cp000001 - Can You Feel The Love Tonight

♩ = 60,000000
40
4/4 2/4 4/4

45

49

53

57

Alan Lok - (C)1994 Clubhouse Productions

Cp000001 - Can You Feel The Love Tonight
Tambourine

♩ = 60,000000

13

18

24

9

38

45

51

56

2

Alan Lok - (C)1994 Clubhouse Productions

Glock Cp000001 - Can You Feel The Love Tonight

♩ = 60,000000

28

33

5

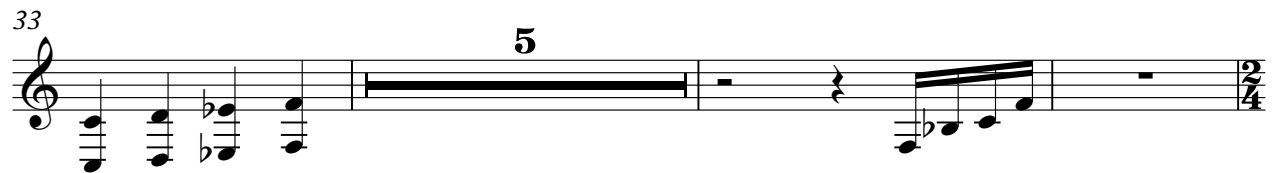

41

17

2

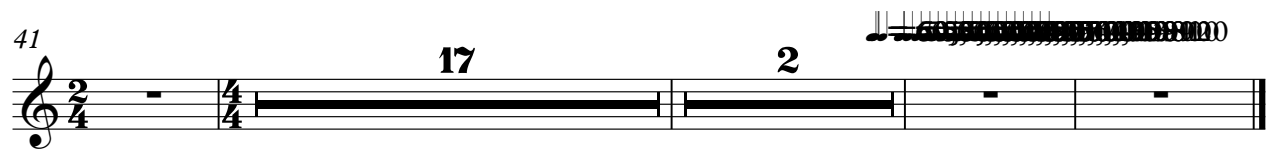

Alan Lok - (C)1994 Clubhouse Productions

Piano Cp000001 - Can You Feel The Love Tonight

♩ = 60,000000

Measures 12-14 of the piano score. The right hand has a melodic line with some rests, while the left hand provides a consistent accompaniment.

Measures 15-18 of the piano score. The right hand features a melodic line with some rests, and the left hand provides a consistent accompaniment.

Measures 19-22 of the piano score. The right hand features a melodic line with some rests, and the left hand provides a consistent accompaniment.

22

25

29

33

36

39

43

46

49

52

56

59

♩ = 60,000000 ~~♩ = 50,000000~~ ♩ = 60,000000

Guitar Cp000001 - Can You Feel The Love Tonight

♩ = 60,000000

13

17

21

25

29

11

44

48

52

56

58

2

Alan Lok - (C)1994 Clubhouse Productions

Bass Cp000001 - Can You Feel The Love Tonight

♩ = 60,000000

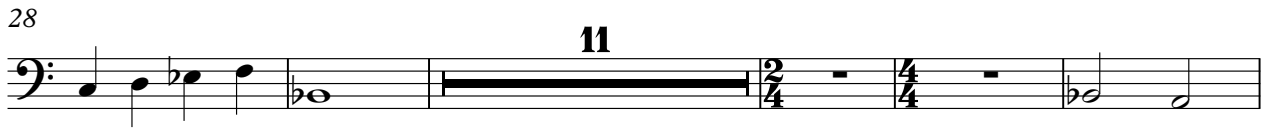

Alan Lok - (C)1994 Clubhouse Productions

Voice Cp000001 - Can You Feel The Love Tonight

♩ = 60,000000

13

18

24

15

44

4

53

4 **2**

Alan Lok - (C)1994 Clubhouse Productions

Cp000001 - Can You Feel The Love Tonight
Melody

♩ = 60,000000

5

9

12

16

21

26

4

34

38

42

47

Alan Lok - (C)1994 Clubhouse Productions

V.S.

2

Melody

51

56

♩ = 60,000

60

♩ = 60,000

Cp000001 - Can You Feel The Love Tonight
Ice Rain

♩ = 60,000000

38

41

17

2

Alan Lok - (C)1994 Clubhouse Productions

Strings Cp000001 - Can You Feel The Love Tonight

♩ = 60,000000

20

27

34

44

51

56

2

Alan Lok - (C) 1994 Clubhouse Productions

Bells Cp000001 - Can You Feel The Love Tonight

♩ = 60,000000

37

41

17 **2**

Alan Lok - (C)1994 Clubhouse Productions