

Cpm 22 - Ontem Vs Luciano Dal Corso

0.0"
1.1,00
TA9405

3.2"
3.1,00
Editora HMP

♩ = 148,000153

♩ = 148,000153

Trombone

Sequenciado por Alexandre Porto

Percussion

Electric Guitar

Electric Guitar

Electric Bass

On tem

5

Tbn.

Perc.

E. Gtr.

E. Gtr.

E. Bass

Eu per ce

Copyright © Editora HMP
Copyright © Editora HMP

2

7

Tbn.

Perc.

E. Gtr.

E. Gtr.

E. Bass

9

Perc.

E. Gtr.

E. Gtr.

E. Bass

11

Tbn.

Perc.

E. Gtr.

E. Gtr.

E. Bass

13

Tbn. Perc. E. Gtr. E. Gtr. E. Bass

15

Tbn. Perc. E. Gtr. E. Gtr. E. Bass

17

Perc. E. Gtr. E. Gtr. E. Gtr. E. Bass Organ

19

Tbn.

Perc.

E. Gtr.

E. Gtr.

E. Gtr.

E. Bass

Organ

Nao sei por que

21

Tbn.

Perc.

E. Gtr.

E. Gtr.

E. Gtr.

E. Bass

Organ

Mas na da mu dou

23

Tbn.

Perc.

E. Gtr.

E. Gtr.

E. Gtr.

E. Bass

Organ

Na da mu dou

25

Tbn.

Perc.

E. Gtr.

E. Gtr.

E. Gtr.

E. Bass

Organ

me lhor as sim

27

Tbn.

Perc.

E. Gtr.

E. Gtr.

E. Gtr.

E. Bass

Organ

Nao sei por que

29

Tbn.

Perc.

E. Gtr.

E. Gtr.

E. Gtr.

E. Bass

Organ

Mas na da mu dou

31

34

36

Tbn.

Perc.

E. Gtr.

E. Gtr.

E. Gtr.

E. Bass

Organ

po pra cor ri gir to dos meus er

38

Tbn.

Perc.

E. Gtr.

E. Gtr.

E. Gtr.

E. Bass

Organ

ros So que ri a es tar bem per

40

Tbn.

Perc.

E. Gtr.

E. Gtr.

E. Gtr.

E. Bass

Organ

to de mim mes mo

42

Tbn.

Perc.

E. Gtr.

E. Gtr.

E. Gtr.

E. Bass

Organ

Eu so que ri a e te di zer

44

Tbn.

Perc.

E. Gtr.

E. Gtr.

E. Gtr.

E. Bass

Organ

on de eu es ti ve'a que les di

46

Tbn.

Perc.

E. Gtr.

E. Gtr.

E. Gtr.

E. Bass

Organ

as so que ri a te di zer

48

Tbn.

Perc.

E. Gtr.

E. Gtr.

E. Bass

Mas nao po di a

50

Tbn.

Perc.

E. Gtr.

E. Gtr.

E. Gtr.

E. Bass

Organ

entao io io

52

Tbn.

Perc.

E. Gtr.

E. Gtr.

E. Gtr.

E. Bass

Organ

ah ha

3

54

Tbn.

Perc.

E. Gtr.

E. Gtr.

E. Gtr.

E. Bass

Organ

io io

56

Tbn.

Perc.

ah ha

E. Gtr.

E. Gtr.

E. Gtr.

E. Bass

Organ

58

Tbn.

Perc.

On tem

E. Gtr.

E. Gtr.

E. Gtr.

E. Bass

Organ

60

Tbn.

Perc.

E. Gtr.

E. Gtr.

E. Bass

62

Tbn.

Perc.

Eu per ce bi

E. Gtr.

E. Gtr.

E. Bass

64

Perc.

E. Gtr.

E. Gtr.

E. Bass

66

Tbn. Perc. E. Gtr. E. Gtr. E. Bass

3

tem

3

3

68

Perc. E. Gtr. E. Gtr. E. Bass

3

3

70

Tbn. Perc. E. Gtr. E. Gtr. E. Bass

3

72

Perc.

E. Gtr.

E. Gtr.

E. Bass

3

74

Tbn.

Perc.

E. Gtr.

E. Gtr.

E. Gtr.

E. Bass

Organ

3

Nao sei

76

Tbn.

Perc.

por que Mas na

E. Gtr.

E. Gtr.

E. Gtr.

E. Bass

Organ

78

Tbn.

Perc.

da mu dou Na

E. Gtr.

E. Gtr.

E. Gtr.

E. Bass

Organ

80

Tbn.

Perc.

E. Gtr.

E. Gtr.

E. Gtr.

E. Bass

Organ

da m dou me lhor

82

Tbn.

Perc.

E. Gtr.

E. Gtr.

E. Gtr.

E. Bass

Organ

as sim Nao sei

84

Tbn.

Perc.

E. Gtr.

E. Gtr.

E. Gtr.

E. Bass

Organ

por que Mas na

86

Tbn.

Perc.

E. Gtr.

E. Gtr.

E. Gtr.

E. Bass

Organ

da mu dou

93

Tbn. Perc. E. Gtr. E. Gtr. E. Gtr. E. Bass Organ

to dos meus er ros So que ri

95

Tbn. Perc. E. Gtr. E. Gtr. E. Gtr. E. Bass Organ

a es tar bem per to de mim mes

97

Tbn. Perc. E. Gtr. E. Gtr. E. Gtr. E. Bass Organ

mo Eu so que ri

99

Tbn. Perc. E. Gtr. E. Gtr. E. Gtr. E. Bass Organ

a e te di zer on de eu es ti

101

Tbn.

Perc.

ve'a que les di as so que ri

E. Gtr.

E. Gtr.

E. Gtr.

E. Bass

Organ

103

Tbn.

Perc.

a te di zer Mas nao po di

E. Gtr.

E. Gtr.

E. Gtr.

E. Bass

Organ

105

Tbn.

Perc.

E. Gtr. a io

E. Gtr.

E. Gtr.

E. Bass

Organ

107

Tbn.

Perc. io ah ha

E. Gtr.

E. Gtr.

E. Gtr.

E. Bass

Organ

110

Tbn. Perc. E. Gtr. E. Gtr. E. Gtr. E. Bass Organ

io ah

113

Tbn. Perc. E. Gtr. E. Gtr. E. Gtr. E. Bass Organ

ha io io

116

Tbn.

Perc.

E. Gtr.

E. Gtr.

E. Gtr.

E. Bass

Organ

ah

ha

118

Tbn.

Perc.

E. Gtr.

E. Gtr.

E. Gtr.

E. Bass

Organ

io

io

ah

ha

121

Tbn.

Perc.

E. Gtr.

E. Gtr.

E. Gtr.

E. Bass

Organ

so que ri a

123

Tbn.

Perc.

E. Gtr.

E. Gtr.

E. Gtr.

E. Bass

Organ

vol tar no tem po cor ri gir

125

Tbn.

Perc.

E. Gtr.

E. Gtr.

E. Gtr.

E. Bass

Organ

to dos meus er ros So que ri a

127

Tbn.

Perc.

E. Gtr.

E. Gtr.

E. Gtr.

E. Bass

Organ

es tar bem per to de mim mes

129

Tbn.

Perc.

E. Gtr.

E. Gtr.

E. Gtr.

E. Bass

Organ

mo Eu so que ri

131

Tbn.

Perc.

E. Gtr.

E. Gtr.

E. Gtr.

E. Bass

Organ

a te di zer on de es ti

133

Tbn.

Perc.

E. Gtr.

E. Gtr.

E. Gtr.

E. Bass

Organ

ve'a que les di as eu so que ri

135

Tbn.

Perc.

E. Gtr.

E. Gtr.

E. Gtr.

E. Bass

Organ

a te di zer Mas nao po di

137

Tbn. Perc. E. Gtr. E. Gtr. E. Gtr. E. Bass Organ

eu so que ri

139

Tbn. Perc. E. Gtr. E. Gtr. E. Gtr. E. Bass Organ

a vol tar no tem po cor ri gir

141

Tbn.

Perc.

E. Gtr.

E. Gtr.

E. Gtr.

E. Bass

Organ

to dos meus er ros eu So que ria

143

Tbn.

Perc.

E. Gtr.

E. Gtr.

E. Gtr.

E. Bass

Organ

es tar bem per to de mim mes

145

Tbn.

Perc.

E. Gtr. mo Eu so que ri

E. Gtr.

E. Gtr.

E. Bass

Organ

147

Tbn.

Perc.

E. Gtr. di zer on de es ti

E. Gtr.

E. Gtr.

E. Bass

Organ

149

Tbn.

Perc.

E. Gtr.

E. Gtr.

E. Gtr.

E. Bass

Organ

ve'a que les di as eu so que

151

Tbn.

Perc.

E. Gtr.

E. Gtr.

E. Gtr.

E. Bass

Organ

a te di zer Mas nao po di

153

Tbn.

Perc.

E. Gtr.

E. Gtr.

E. Gtr.

E. Bass

Organ

155

E. Gtr.

E. Gtr.

E. Gtr.

E. Bass

Organ

2

Trombone

50

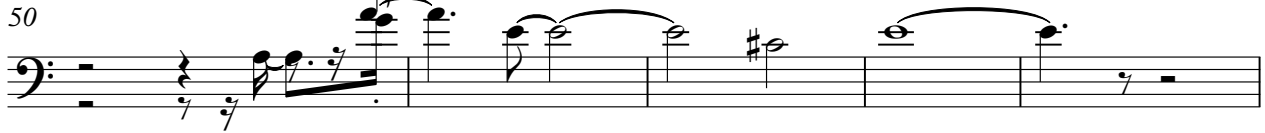

55

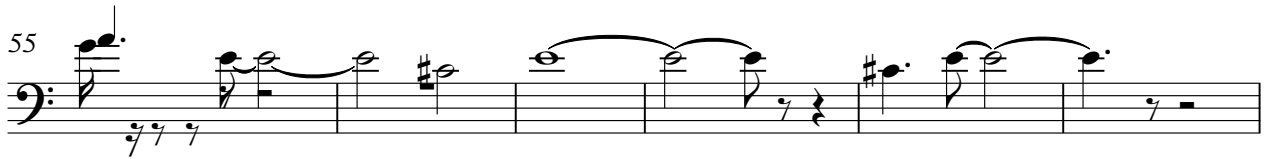

61

67

75

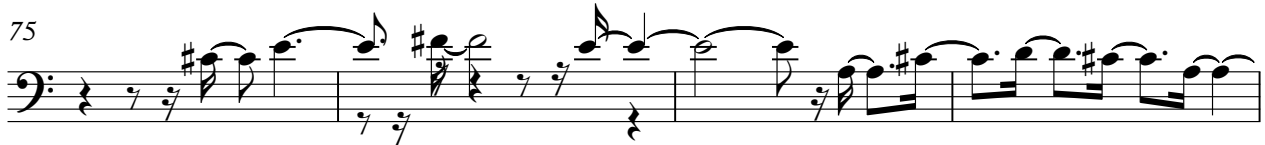

79

83

87

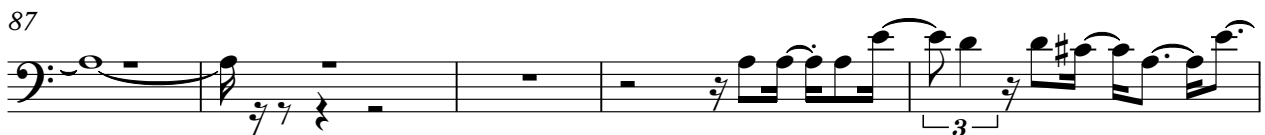

92

95

Trombone

99

102

105

111

118

123

127

132

136

140

Trombone

143

147

150

152

Cpm 22 - Ontem Vs Luciano Dal Corso

Percussion

♩ = 148,000153 ♩ = 148,000153

Sequenciado por Alexandre Porto

2 3

On tem Eu per ce bi

8

10 On tem

13 O que eu

15 fiz

17

19 Nao sei por que

21 Mas na da mu dou

23 Na da mu dou

25 me as sim

Copyright © Editora HMP
Copyright © Editora HMP

V.S.

27

Nao sei por que

29

Mas na da mu dou

31

34

Eu so que ri a vol tar no tem po pra cor ri gir

37

to dos meus er ros So que ri a es tar bem per

40

to de mim mes mo Eu so que ri

43

a e te di zer on de eu es ti ve'a que les di

46

as so que ri a te di zer Mas nao po di

49

a entao io

51

io ah ha

54

io io ah ha

57

On tem

60

60

62

Eu per ce bi

64

66

On tem

68

70

O que eu fiz

72

72

74

Nao sei por que

V.S.

77

Mas na da mu dou Na

80

da mu dou me lhor as sim

83

Nao sei por que

85

Mas na da mu dou

88

Eu que ri

91

a vol tar no tem po pra cor ri gir

93

to dos meus er ros So que ri

95

a es tar bem per to de mim mes

97

mo Eu so que ri

99

a e te di zer on de eu es ti

101

ve'a que les di as so que ri

103

a te di zer Mas nao po di

105

a io

107

io ah ha

110

io io ah

113

ha io io

116

ah ha io

119

io ah ha

122

so que ri a vol tar no tem

124

po cor ri gir to dosneus er ros So que ri a

V.S.

Percussion

127 es tar bem per to de mim mes

129 mo Eu so queri a te di zer

132 on de es ti ve'a que les di as eu so queri

135 a te di zer Mas nao po di a

138 eu so que ri a vol tar no tem

140 po cor ri gir to dosneus er ros eu So que ria

143 es tar bem per to de mim mes mo

146 Eu so queri a te di zer on de es ti

149 ve'a queles di as eu so que ri a te di zer

152 Mas nao po di a

Percussion

154

Cpm 22 - Ontem Vs Luciano Dal Corso

Electric Guitar

♩ = 148,000153 ♩ = 148,000153

2

5

8

11

14

16

18

22

26

30

Copyright © Editora HMP
Copyright © Editora HMP

V.S.

58

61

63

66

68

70

72

74

78

81

85

89

92

94

96

99

101

103

105

108

137

139

141

143

146

148

150

152

154

Cpm 22 - Ontem Vs Luciano Dal Corso

Electric Guitar

♩ = 148,000153 ♩ = 148,000153

2

5

8

11

14

16

18

22

26

30

Copyright © Editora HMP
Copyright © Editora HMP

V.S.

58

61

63

66

68

70

72

74

78

81

V.S.

85

89

92

94

96

99

101

103

105

108

137

139

141

143

146

148

150

152

154

♩ = 148,000153 ♩ = 148,000153

2 15

22

30

38

44

2 2

51

56

15 15 15

74

80

86

93

100

106

114

122

127

132

137

142

147

152

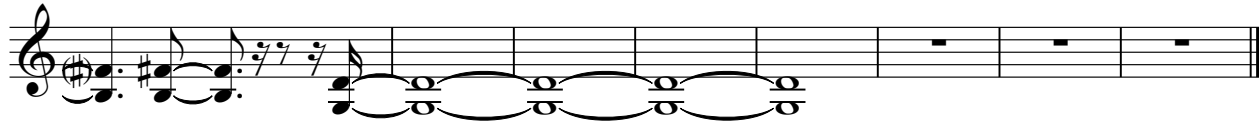

Cpm 22 - Ontem Vs Luciano Dal Corso

Electric Bass

♩ = 148,000153 ♩ = 148,000153

Copyright © Editora HMP
Copyright © Editora HMP

V.S.

31

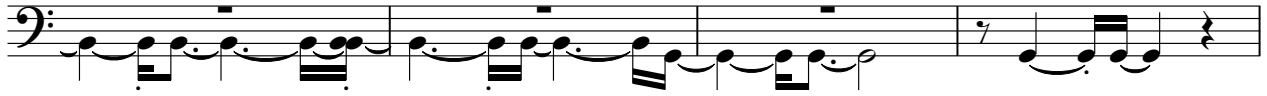

35

38

40

43

45

48

51

56

60

92

94

96

98

100

102

104

106

111

119

124

126

128

130

132

134

136

138

140

142

V.S.

144

146

148

150

152

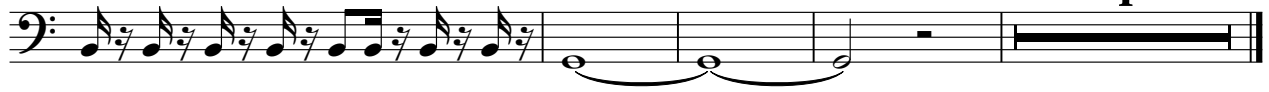

Rock Organ

Cpm 22 - Ontem Vs Luciano Dal Corso

♩ = 148,000153 ♩ = 148,000153

2 15

22

30

38

43

2 2

Copyright © Editora HMP
Copyright © Editora HMP

50

58

15

78

84

91

97

104

111

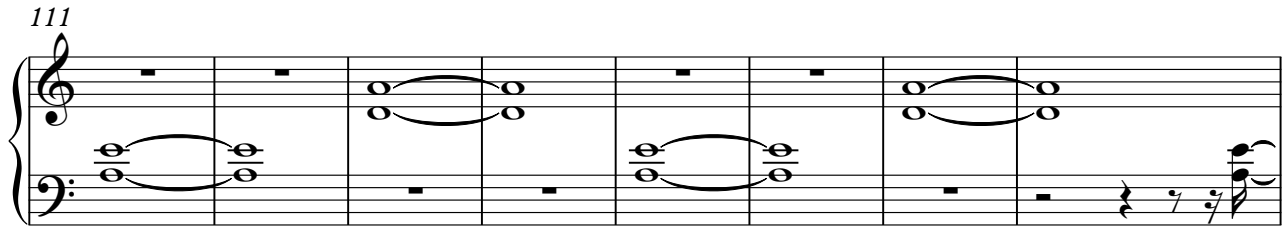

119

126

132

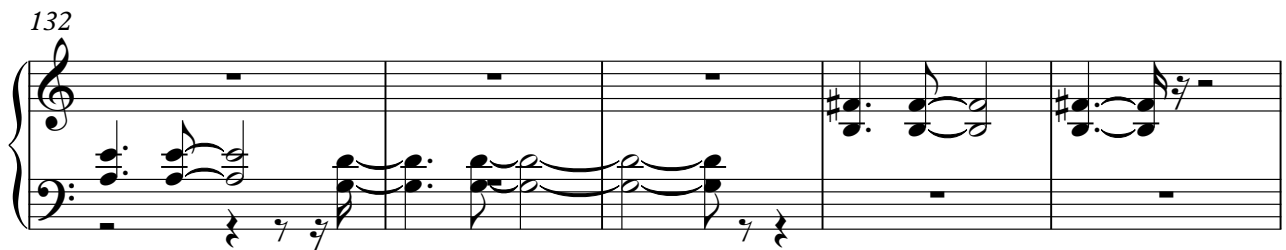

137

V.S.

143

148

152
