

# Cpm22 - Antes Que Seja Tarde

0.0"  
1.1,00  
studiovirtual@ig.com.br - <http://studiovirtualmidi.cjb.net> - Tel:(31)3352-7444

♩ = 120,000000

Musical score for Cpm22 - Antes Que Seja Tarde. The score is in 4/4 time and features the following instruments:

- Bass Flute
- Percussion
- Electric Guitar (three staves)
- Electric Bass (two staves)
- Solo

The Solo part begins with a treble clef and a 4/4 time signature. It contains a melodic line with a long sustain line and a triplet of eighth notes.

studiovirtual@ig.com.br <http://studiovirtualmidi.cjb.net>

Solo guitar part with tablature. The score is in 4/4 time and features a treble clef. The tablature is written below the staff and includes a triplet of eighth notes. The tempo is marked as 120,000000.

Tel: (31) 3352-7444

4

B. Fl.

E. Gtr.

E. Gtr.

Solo

3

3

6

B. Fl.

E. Gtr.

Solo

3

7

8

B. Fl.

Perc.

E. Gtr.

E. Gtr.

Solo

3

3

10

B. Fl.

Perc.

E. Gtr.

Solo

12

B. Fl.

Perc.

E. Gtr.

E. Bass

Solo

14

B. Fl.

Perc.

E. Gtr.

E. Bass

Solo

16

B. Fl.

Perc.

E. Gtr.

E. Bass

Solo

17

B. Fl.

Perc.

E. Gtr.

E. Bass

Solo

3

19

B. Fl.

Perc.

E. Gtr.

E. Gtr.

E. Gtr.

E. Bass

Solo

22

B. Fl.

Perc.

E. Gtr.

E. Bass

Solo

24

B. Fl.

Perc.

E. Gtr.

E. Bass

Solo

26

B. Fl.

Perc.

E. Gtr.

E. Bass

Solo

28

B. Fl.

Perc.

E. Gtr.

E. Bass

Solo

30

B. Fl.

Perc.

E. Gtr.

E. Bass

Solo

32

B. Fl.

Perc.

E. Gtr.

E. Bass

Solo

34

B. Fl.

Perc.

E. Gtr.

E. Bass

Solo

36

B. Fl.

Perc.

E. Gtr.

E. Bass

Solo

38

B. Fl.

Perc.

E. Gtr.

E. Bass

Solo

40

B. Fl.

Perc.

E. Gtr.

E. Bass

Solo

41

B. Fl.

Perc.

E. Gtr.

E. Bass

Solo

43

B. Fl.

Perc.

E. Gtr.

E. Bass

Solo

44

B. Fl.

Perc.

E. Gtr.

E. Bass

Solo

46

Perc.

E. Gtr.

E. Bass

Solo

Detailed description of the musical score: The score is divided into three systems. The first system (measures 43-45) includes parts for B. Fl., Perc., E. Gtr., E. Bass, and Solo. Measure 43 shows a B. Fl. entry with a triplet of eighth notes. Percussion has a snare drum pattern. E. Gtr. and E. Bass play chords, with a triplet of eighth notes in the E. Bass. The Solo part has a triplet of eighth notes. Measure 44 continues the patterns. Measure 45 features a triplet of eighth notes in the E. Gtr. and a triplet of eighth notes in the Solo. The second system (measures 44-45) includes parts for B. Fl., Perc., E. Gtr., E. Bass, and Solo. Measure 44 shows a B. Fl. entry with a triplet of eighth notes. Percussion has a snare drum pattern. E. Gtr. and E. Bass play chords, with a triplet of eighth notes in the E. Bass. The Solo part has a triplet of eighth notes. Measure 45 continues the patterns. Measure 46 features a triplet of eighth notes in the E. Gtr. and a triplet of eighth notes in the Solo. The third system (measures 46-47) includes parts for Perc., E. Gtr., E. Bass, and Solo. Measure 46 shows Percussion with a snare drum pattern. E. Gtr. and E. Bass play chords, with a triplet of eighth notes in the E. Bass. The Solo part has a triplet of eighth notes. Measure 47 continues the patterns.

48

Perc. E. Gtr. E. Bass Solo

50

Perc. E. Gtr. E. Bass Solo

52

Perc. E. Gtr. E. Bass Solo

54 13

Perc. E. Gtr. E. Bass Solo

56

Perc. E. Gtr. E. Bass Solo

58

Perc.

E. Gtr.

E. Gtr.

E. Gtr.

E. Bass

E. Bass

Solo

60

B. Fl.

Perc.

E. Gtr.

E. Bass

Solo

62

B. Fl.

Perc.

E. Gtr.

E. Bass

Solo

64

B. Fl.

Perc.

E. Gtr.

E. Bass

Solo

66

B. Fl.

Perc.

E. Gtr.

E. Bass

Solo

68

B. Fl.

Perc.

E. Gtr.

E. Bass

Solo

70

B. Fl.

Perc.

E. Gtr.

E. Bass

Solo

72

B. Fl.

Perc.

E. Gtr.

E. Bass

Solo

74

B. Fl.

Perc.

E. Gtr.

E. Bass

Solo

76

B. Fl.

Perc.

E. Gtr.

E. Bass

Solo

78

B. Fl.

Perc.

E. Gtr.

E. Bass

Solo

80

B. Fl.

Perc.

E. Gtr.

E. Bass

Solo

82

B. Fl.

Perc.

E. Gtr.

E. Bass

Solo

83

B. Fl.

Perc.

E. Gtr.

E. Bass

Solo

85

B. Fl.

Perc.

E. Gtr.

E. Bass

Solo

86

B. Fl.

Perc.

E. Gtr.

E. Bass

Solo

88

B. Fl.

Perc.

E. Gtr.

E. Bass

Solo

90

B. Fl.

Perc.

E. Gtr.

E. Gtr.

E. Gtr.

E. Bass

Solo

92

E. Gtr.

E. Gtr.

Solo

94

Solo

96

B. Fl.

Perc.

E. Gtr.

E. Gtr.

E. Gtr.

E. Bass

E. Bass

Solo

# Cpm22 - Antes Que Seja Tarde

Bass Flute

♩ = 120,000000

4

8

12

16

22

26

31

35

38

42

V.S.

46 **15**

64

69

73

78

82

86

90

# Cpm22 - Antes Que Seja Tarde

## Percussion

♩ = 120,000000

V.S.

2

Percussion

39

42

45

48

51

54

57

60

63

66

Percussion

68 3

71 3

74 3

77 3

80 3

83 3 3

86 3

89

91 4 2

Electric Guitar

Cpm22 - Antes Que Seja Tarde

♩ = 120,000000

**19** **38**

59

**32** **5** **2**

Electric Guitar

Cpm22 - Antes Que Seja Tarde

♩ = 120,000000

V.S.

31

33

35

37

39

41

43

45

49

52

55

58

61

64

66

69

72

74

76

78

V.S.

80

82

84

87

90

92

♩ = 120,000000

4 3 3

10

10 38

59

32 3 2

# Cpm22 - Antes Que Seja Tarde

Electric Bass

♩ = 120,000000

12

17

22

25

28

31

34

37

40

43

V.S.

46

49

52

55

59

62

65

68

71

74

77

80

83

86

89

91

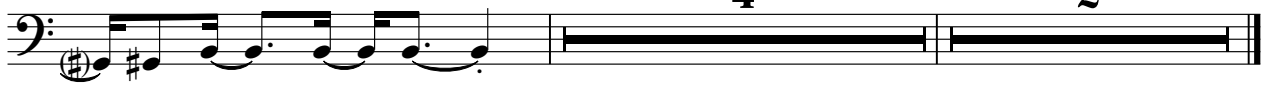

Electric Bass

Cpm22 - Antes Que Seja Tarde

♩ = 120,000000

57 37 2

# Cpm22 - Antes Que Seja Tarde

Solo

♩ = 120,000000

studiovirtual@ig.com.br http://studiovirtualmidi.cjb.net

Tel 7(41)3352

V.S.

V.S.

85

87

89

91

93

95
