

Crack Head n Magic Myron - Vibes CrackheadnMagic

0.0"
1.1,00
Also take a look on the Midi Experience [Http://www.xs4all.nl/](http://www.xs4all.nl/)

♩ = 145,999969

Done by

This Song

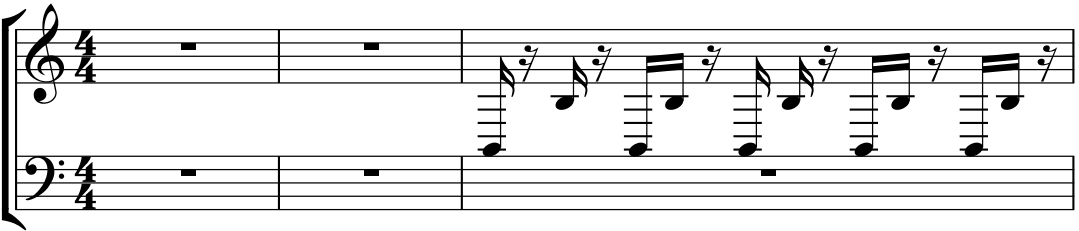

Done by

4

Done by

5

Done by

6

Done by

In 1996

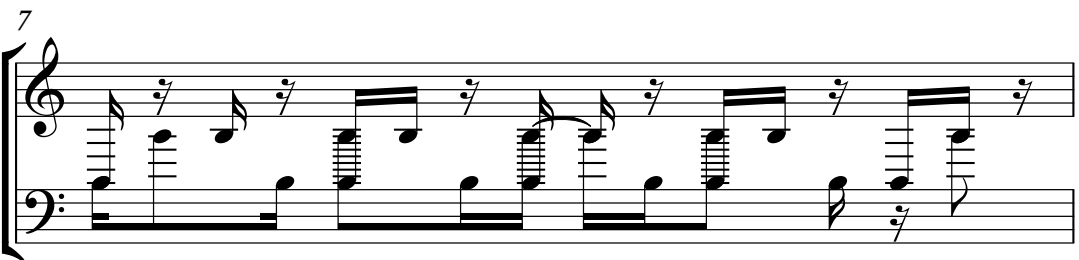

8

Done by

In 1996

9

Done by

In 1996

10

Done by

In 1996

11

Crackhead

Done by

In 1996

12

Crackhead

Done by

In 1996

13

Crackhead

Done by

In 1996

14

Crackhead

Done by

In 1996

15

Crackhead

Done by

In 1996

This Song

16

Crackhead

Done by

In 1996

This Song

17

Crackhead

Done by

In 1996

This Song

18

Crackhead

Done by

In 1996

This Song

19

Crackhead

Done by

In 1996

This Song

Is made on

20

Crackhead

Done by

In 1996

This Song

Is made on

21

Crackhead

Done by

In 1996

This Song

Is made on

22

Crackhead

Done by

In 1996

This Song

Is made on

23

Crackhead

Done by

In 1996

This Song

Is made on

24

Crackhead

Done by

In 1996

This Song

Is made on

25

Crackhead

Done by

In 1996

This Song

Is made on

26

Crackhead

Done by

In 1996

This Song

Is made on

27

Done by

This Song

28

Done by

This Song

29

Done by

This Song

30

Done by

This Song

32

This Song

34

Crackhead

This Song

36

Crackhead

This Song

38

Crackhead

This Song

the yamaha

40

Crackhead

the yamaha

43

Crackhead

the yamaha

45

Crackhead

the yamaha

47

Crackhead

and

Magic Myron

the yamaha

48

Crackhead

and

Magic Myron

the yamaha

Crackhead: Treble clef, quarter notes with upward stems. and: Treble clef, quarter notes. Magic Myron: Treble clef, eighth notes with downward stems. the yamaha: Treble clef, quarter notes with downward stems. Includes guitar tablature below the staff.

49

Crackhead

and

Magic Myron

the yamaha

Crackhead: Treble clef, quarter notes with upward stems. and: Treble clef, quarter notes. Magic Myron: Treble clef, eighth notes with downward stems. the yamaha: Treble clef, quarter notes with downward stems. Includes guitar tablature below the staff.

50

Crackhead

and

Magic Myron

the yamaha

51

Crackhead

and

Magic Myron

the yamaha

52

Crackhead

and

Magic Myron

the yamaha

53

Crackhead

and

Magic Myron

the yamaha

54

Crackhead

and

Magic Myron

the yamaha

Crackhead: Snare drum with eighth notes and quarter notes, including a triplet of eighth notes. Kick drum with quarter notes.

and: Snare drum with quarter notes. Kick drum with quarter notes.

Magic Myron: Piano accompaniment with eighth and sixteenth notes, including a triplet of eighth notes.

the yamaha: Guitar accompaniment with eighth and sixteenth notes, including a triplet of eighth notes. Includes a guitar tablature below the staff.

56

Crackhead

and

Magic Myron

Crackhead: Snare drum with quarter notes. Kick drum with quarter notes.

and: Snare drum with quarter notes. Kick drum with quarter notes.

Magic Myron: Piano accompaniment with eighth and sixteenth notes.

57

Crackhead

and

Magic Myron

Crackhead: Snare drum with quarter notes. Kick drum with quarter notes.

and: Snare drum with quarter notes. Kick drum with quarter notes.

Magic Myron: Piano accompaniment with eighth and sixteenth notes.

58

Crackhead

and

Magic Myron

60

Crackhead

and

Magic Myron

61

Crackhead

and

Magic Myron

65

Crackhead

and

Magic Myron

the yamaha

66

Crackhead

and

Magic Myron

the yamaha

67

Crackhead

and

Magic Myron

Done by

the yamaha

68

Crackhead

and

Magic Myron

Done by

the yamaha

69

Crackhead

and

Magic Myron

Done by

the yamaha

70

Crackhead

and

Magic Myron

Done by

the yamaha

72

Done by

74

Crackhead

and

Magic Myron

Done by

the yamaha

76

Crackhead

and

Magic Myron

Done by

the yamaha

77

Crackhead

and

Magic Myron

Done by

the yamaha

78

Crackhead

and

Magic Myron

Done by

the yamaha

79

Crackhead

and

Magic Myron

Done by

the yamaha

80

Crackhead

and

Magic Myron

Done by

the yamaha

81

Crackhead

and

Magic Myron

Done by

the yamaha

82

Crackhead

and

Magic Myron

Done by

the yamaha

83

Crackhead

and

Magic Myron

Done by

the yamaha

84

Crackhead

and

Magic Myron

Done by

the yamaha

85

Crackhead

and

Magic Myron

Done by

the yamaha

86

Crackhead

and

Magic Myron

Done by

the yamaha

87

Crackhead

and

Magic Myron

88

Crackhead

and

Magic Myron

89

Crackhead

and

Magic Myron

90

Crackhead

and

Magic Myron

91

Crackhead

and

Magic Myron

92

Crackhead

and

Magic Myron

93

Crackhead

and

Magic Myron

94

Crackhead

and

Magic Myron

In 1996

96

In 1996

98

Crackhead

and

In 1996

100

Crackhead

and

In 1996

102

Crackhead

and

In 1996

103

Crackhead

and

In 1996

105

Crackhead

and

In 1996

107

Crackhead

110

Crackhead

and

the yamaha

112

Crackhead

and

the yamaha

114

Crackhead

and

the yamaha

115

Crackhead

and

the yamaha

116

Crackhead

and

the yamaha

118

Crackhead

and

the yamaha

119

Crackhead

and

DB50XG

the yamaha

120

Crackhead

and

DB50XG

the yamaha

121

Crackhead

and

DB50XG

the yamaha

122

Crackhead

and

DB50XG

the yamaha

123

Crackhead

and

DB50XG

the yamaha

124

Crackhead

and

DB50XG

the yamaha

125

Crackhead

and

DB50XG

the yamaha

126

Crackhead

and

DB50XG

the yamaha

127

Crackhead

and

DB50XG

the yamaha

128

Crackhead

and

DB50XG

the yamaha

129

Crackhead

and

DB50XG

the yamaha

130

Crackhead

and

DB50XG

the yamaha

131

Crackhead

and

133

Crackhead

and

134

Crackhead

and

♩ = 145,999969

10

14

18

22

26 **7**

36 **3**

42

46

49

52

V.S.

55

58

61

64

67

70

77

80

83

86

Crackhead

89

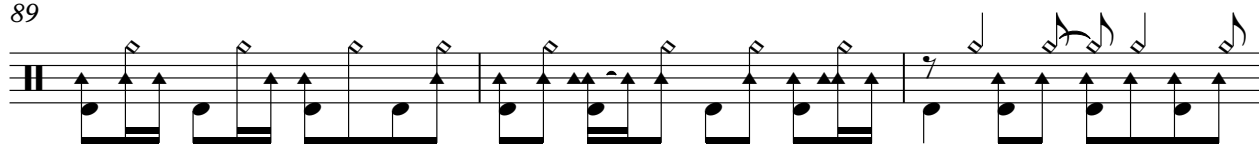

92

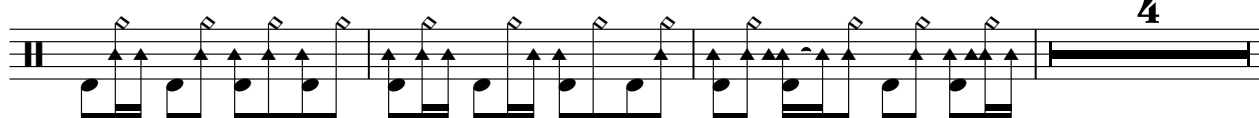

99

102

105

108

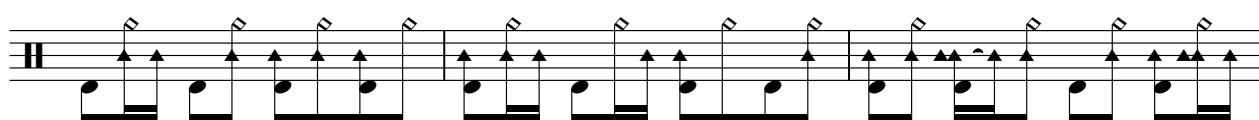

111

114

117

120

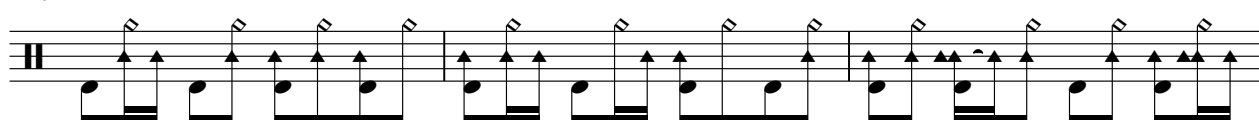

V.S.

123

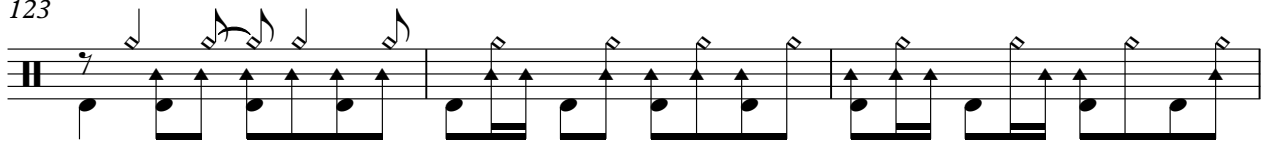

126

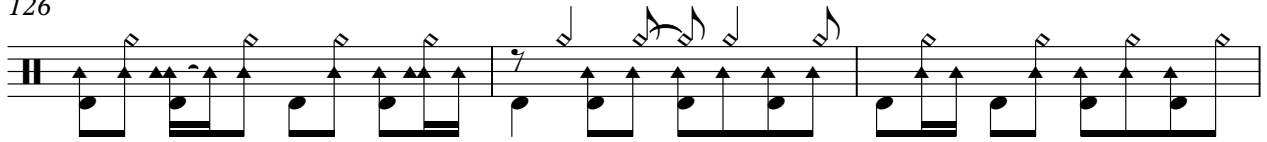

129

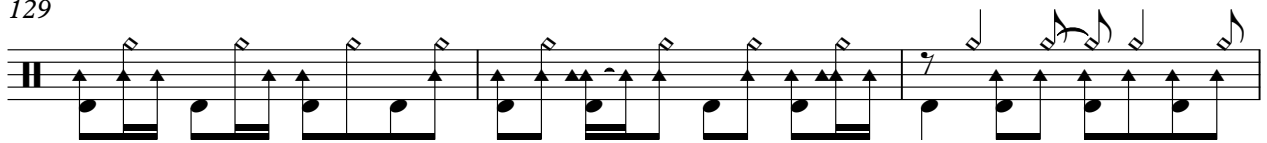

132

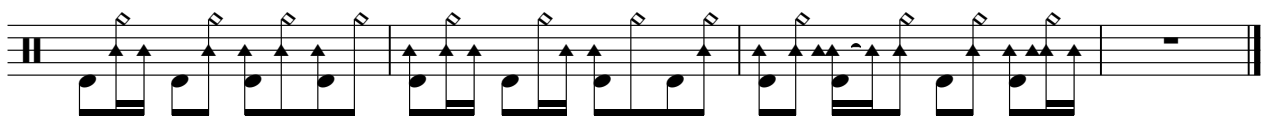

Crack Head n Magic Myron - Vibes CrackheadnMagicMy

and

♩ = 145,999969

46

51

57

63

69

4

78

84

90

4

99

102

104

107

113

116

119

122

124

127

130

132

134

♩ = 145,999969

46

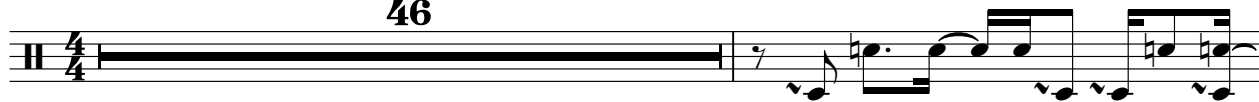

V.S.

66

68

70

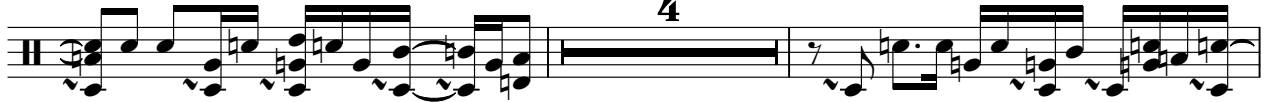

76

78

80

82

84

86

88

90

92

94

41

Crack Head n Magic Myron - Vibes CrackheadnMagicMy

Done by

♩ = 145,999969

2

5

7

9

11

13

15

17

19

21

V.S.

23

25

27

29

31 **36**

69

72

75

78

81

Done by

3

84

86

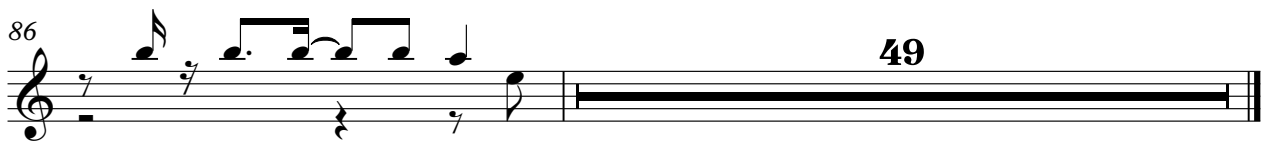

49

In 1996

Crack Head n Magic Myron - Vibes CrackheadnMagicMy

♩ = 145,999969

6

9

12

15

18

21

24

26

68

2

In 1996

95

98

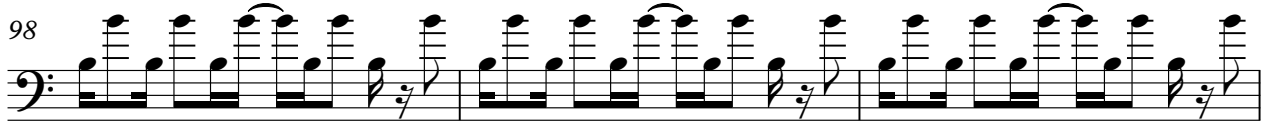

101

104

106

29

This Song

Crack Head n Magic Myron - Vibes CrackheadnMagicMy

♩ = 145,999969

14

17

19

21

23

25

27

29

31

33

V.S.

♩ = 145,999969

118

120

122

124

126

128

130

5

♩ = 145,999969

38

41

44

47

49

51

53

63

66

69

8

4

128

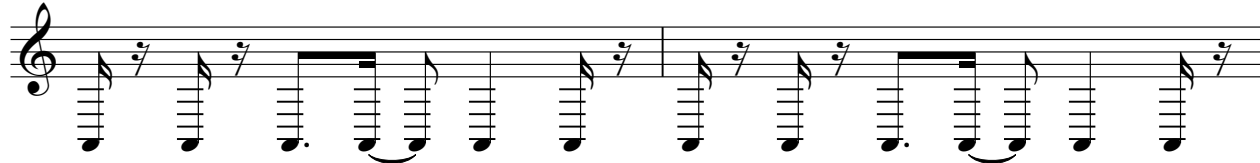

130

Is made on

Crack Head n Magic Myron - Vibes CrackheadnMagicMy

♩ = 145,999969

18

23

26

109
