

3

FOR

Craig David

atyrrell@tcm.ac.uk

by

5

FOR

Sequenced by

Craig David

atyrrell@tcm.ac.uk

by

7

FOR

Sequenced by

Craig David

atyrrell@tcm.ac.uk

by

9

Craig David

atyrrell@tcm.ac.uk

by

FOR

Craig David

atyrrell@tcm.ac.uk

by

17

Craig David

atyrrell@tcm.ac.uk

by

atyrrell@tcm.ac.uk

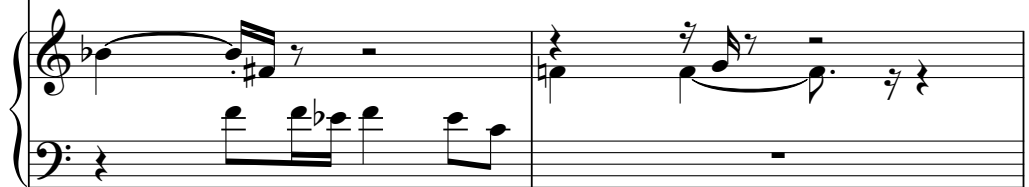

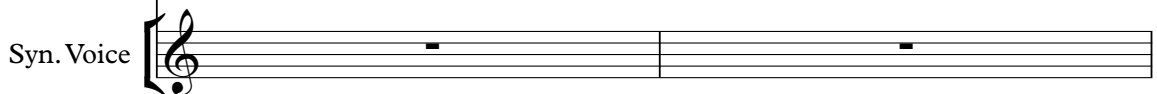

Craig David

atyrrell@tcm.ac.uk

by

alan@freshmidis.com

Craig David

atyrrell@tcm.ac.uk

by

alan@freshmidis.com

Bass line, written in bass clef. The melody consists of eighth and quarter notes, with a key signature of one flat and a time signature of 4/4.

Craig David

atyrrell@tcm.ac.uk

by

alan@freshmidis.com

Craig David

atyrrell@tcm.ac.uk

by

alan@freshmidis.com

Craig David
 atyrrell@tcm.ac.uk
 by

E. Piano
 Syn. Voice

alan@freshmidis.com

Craig David

atyrrell@tcm.ac.uk

by

Bass line for the vocal line in bass clef, 12/8 time. It features a series of eighth and quarter notes, including a half note and a quarter note with a flat.

E. Piano

Right hand piano accompaniment in treble clef, 12/8 time. It features a series of eighth and quarter notes, including a half note and a quarter note with a flat.

Left hand piano accompaniment in treble clef, 12/8 time. It features a series of eighth and quarter notes, including a half note and a quarter note with a flat.

Syn. Voice

Synthesizer voice accompaniment in treble clef, 12/8 time. It features a series of eighth and quarter notes, including a half note and a quarter note with a flat.

alan@freshmidis.com

Bass line for the piano accompaniment in bass clef, 12/8 time. It features a series of eighth and quarter notes, including a half note and a quarter note with a flat.

37

Craig David
 atyrrell@tcm.ac.uk
 by

E. Piano
 Syn. Voice

alan@freshmidis.com

Bass line musical score, consisting of a single staff in bass clef.

FOR

Craig David

atyrrell@tcm.ac.uk

by

E. Piano

Syn. Voice

alan@freshmidis.com

Craig David

atyrrell@tcm.ac.uk

by

E. Piano

Syn. Voice

alan@freshmidis.com

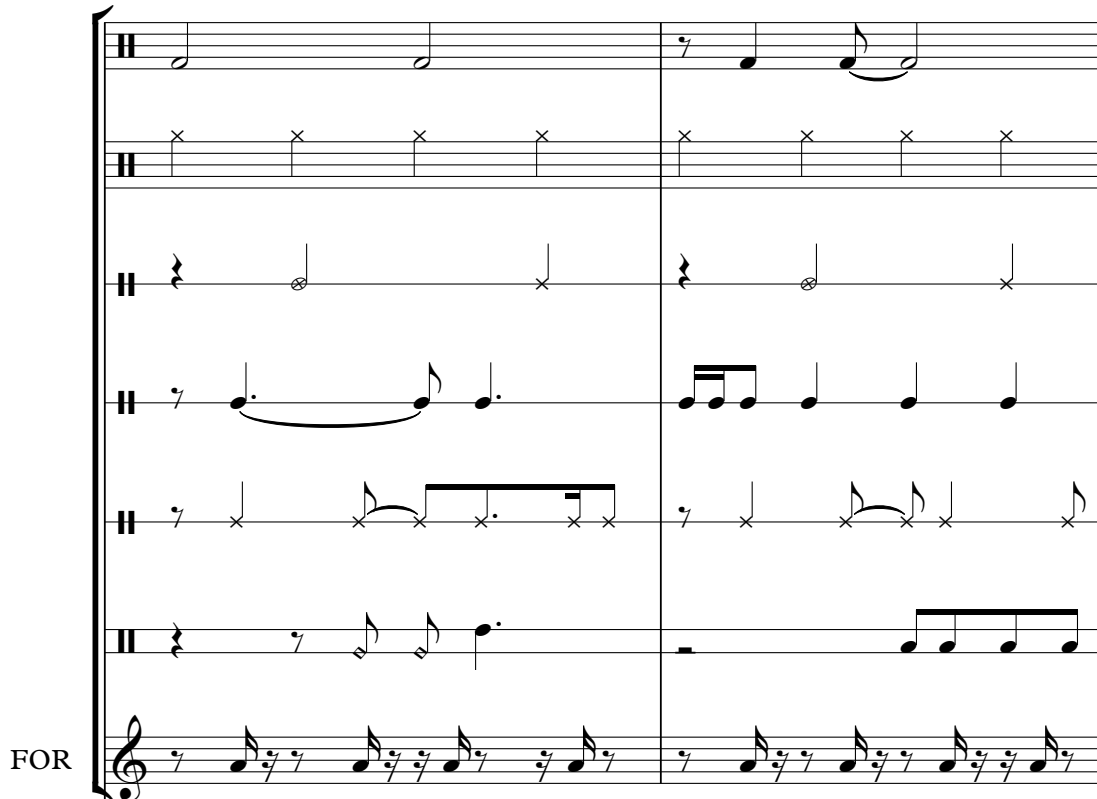

Craig David

atyrrell@tcm.ac.uk

by

E. Piano

Syn. Voice

alan@freshmidis.com

Craig David

atyrrell@tcm.ac.uk

by

E. Piano

Syn. Voice

alan@freshmidis.com

FOR

Craig David

atyrrell@tcm.ac.uk

by

E. Piano

Syn. Voice

Syn. Voice

alan@freshmidis.com

Craig David

atyrrell@tcm.ac.uk

by

Syn. Voice

Craig David

atyrrell@tcm.ac.uk

by

61

Craig David

atyrrell@tcm.ac.uk

by

Syn. Voice

65

Craig David

atyrrell@tcm.ac.uk

by

67

FOR

Craig David

atyrrell@tcm.ac.uk

69

FOR

Craig David

atyrrell@tcm.ac.uk

Sequenced by

Craig David

atyrrell@tcm.ac.uk

by

E. Piano

Syn. Voice

alan@freshmidis.com

FOR

Sequenced by

Craig David

atyrrell@tcm.ac.uk

by

E. Piano

Syn. Voice

alan@freshmidis.com

FOR

Sequenced by

Craig David

atyrrell@tcm.ac.uk

by

E. Piano

Syn. Voice

alan@freshmidis.com

FOR

Sequenced by
Craig David
atyrrell@tcm.ac.uk
by

E. Piano

Syn. Voice

alan@freshmidis.com

FOR

Sequenced by

Craig David

atyrrell@tcm.ac.uk

by

E. Piano

Syn. Voice

alan@freshmidis.com

FOR

Sequenced by

Craig David

atyrrell@tcm.ac.uk

by

E. Piano

Syn. Voice

alan@freshmidis.com

Sequenced by

Craig David

atyrrell@tcm.ac.uk

by

E. Piano

Syn. Voice

Syn. Voice

alan@freshmidis.com

Sequenced by
Craig David
atyrrell@tcm.ac.uk
by

FOR

E. Piano

Syn. Voice

Syn. Voice

alan@freshmidis.com

Sequenced by

Craig David

atyrrell@tcm.ac.uk

by

E. Piano

Syn. Voice

Syn. Voice

Sequenced by

Craig David

atyrrell@tcm.ac.uk

by

E. Piano

Syn. Voice

Musical score for vocal and piano accompaniment. It includes the following parts:

Sequenced by

Craig David

atyrrell@tcm.ac.uk

by

Syn. Voice

Sequenced by

Craig David

atyrrell@tcm.ac.uk

by

Syn. Voice

Sequenced by

Craig David

atyrrell@tcm.ac.uk

by

Syn. Voice

Sequenced by

Craig David

atyrrell@tcm.ac.uk

by

Syn. Voice

alan@freshmidis.com

FOR

Sequenced by

Craig David

atyrrell@tcm.ac.uk

by

Syn. Voice

alan@freshmidis.com

FOR

Sequenced by

Craig David

atyrrell@tcm.ac.uk

by

Syn. Voice

alan@freshmidis.com

Sequenced by

Craig David

atyrrell@tcm.ac.uk

by

Syn. Voice

alan@freshmidis.com

Sequenced by

Craig David

atyrrell@tcm.ac.uk

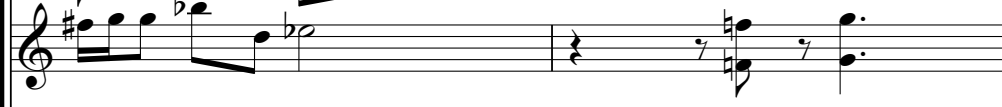

by

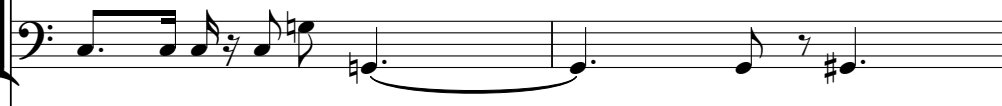

Syn. Voice

Syn. Voice

alan@freshmidis.com

Sequenced by

Craig David

atyrrell@tcm.ac.uk

by

Syn. Voice

Syn. Voice

alan@freshmidis.com

Sequenced by
Craig David
atyrrell@tcm.ac.uk
by

FOR

Syn. Voice

Syn. Voice

alan@freshmidis.com

FOR

Sequenced by

Craig David

atyrrell@tcm.ac.uk

by

E. Piano

Syn. Voice

Syn. Voice

alan@freshmidis.com

FOR

Sequenced by

Craig David

atyrrell@tcm.ac.uk

by

E. Piano

Syn. Voice

Syn. Voice

Percussion

Craig David - Fill Me In

♩ = 132,500061

7

12

17

22

27

32

38

44

50

V.S.

Percussion

Craig David - Fill Me In

♩ = 132,500061

4/4

7

13

19

25

31

37

43

49

55

V.S.

61

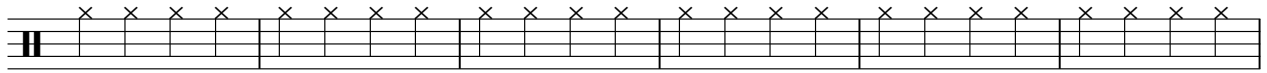

67

73

79

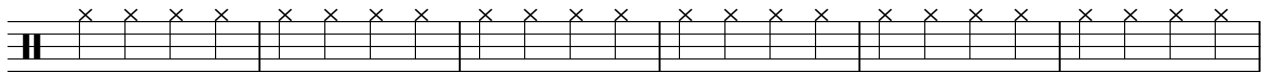

85

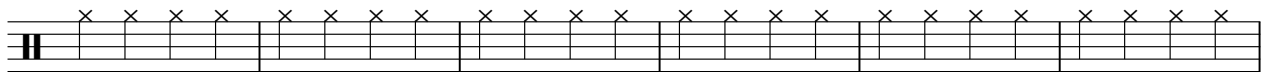

91

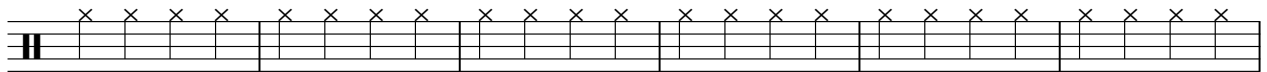

97

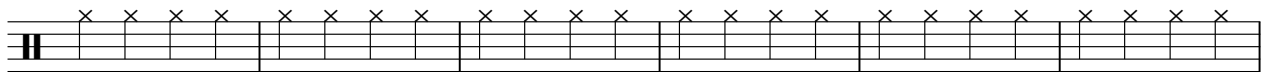

103

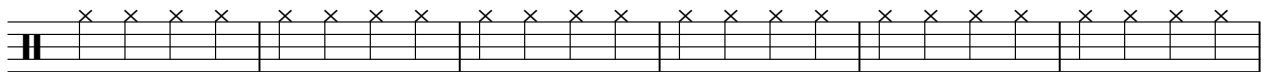

109

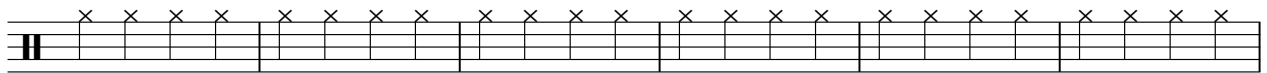

115

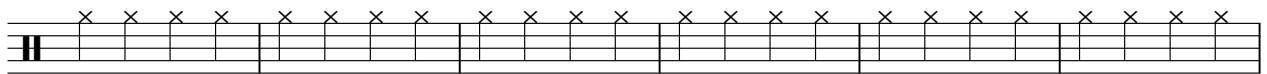

121

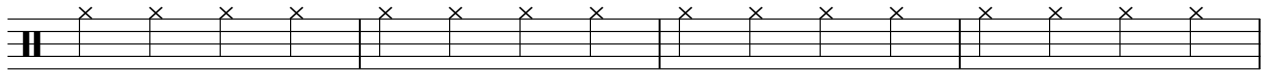

125

Percussion

Craig David - Fill Me In

♩ = 132,500061

64  **58**

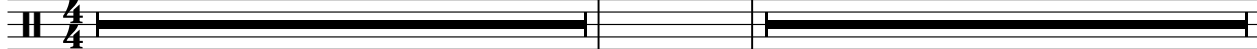

124

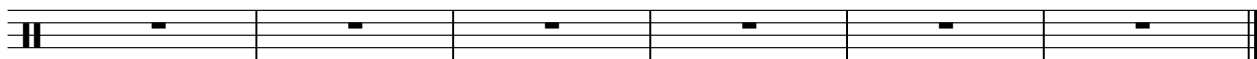

An empty musical staff for percussion, consisting of six measures.

Side Drum

Craig David - Fill Me In

♩ = 132,500061

4

10

17

24

31

37

43

49

56

61

9

Side Drum

73

79

85

91

97

103

109

115

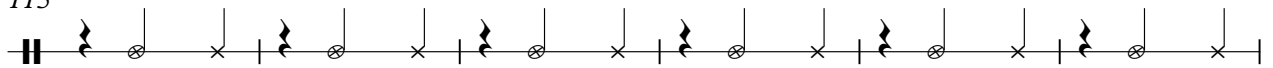

121

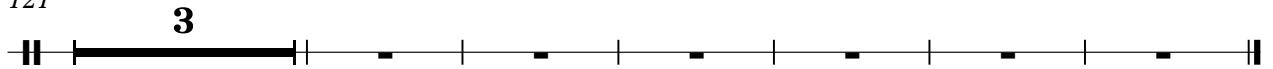

Triangle

Craig David - Fill Me In

♩ = 132,500061

6

11

16

21

26

31

36

41

46

V.S.

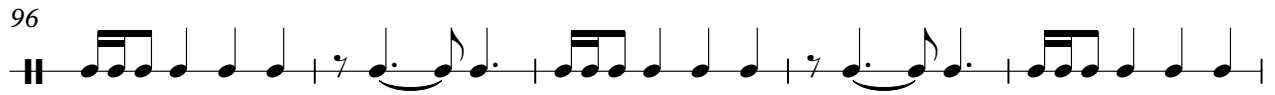
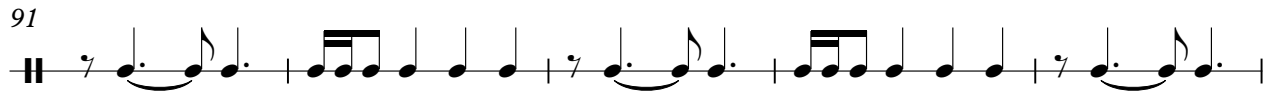
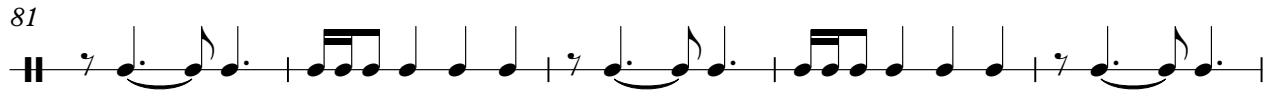
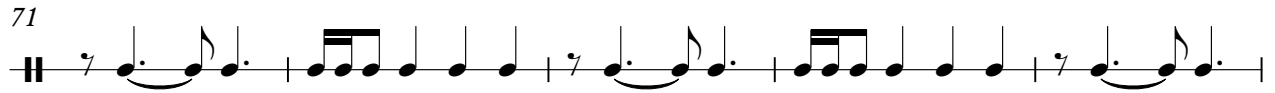
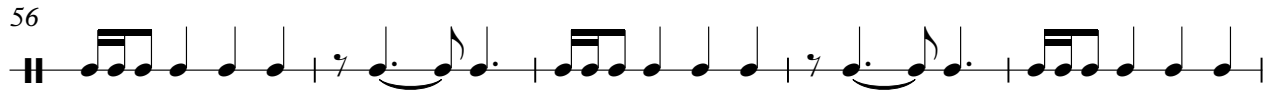

Triangle

101

106

111

116

121

125

♩ = 132,500061

6

11

16

21

26

31

36

40

44

Congas

Craig David - Fill Me In

♩ = 132,500061

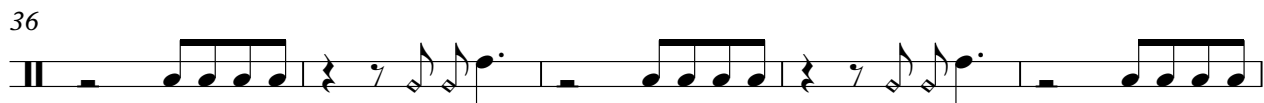
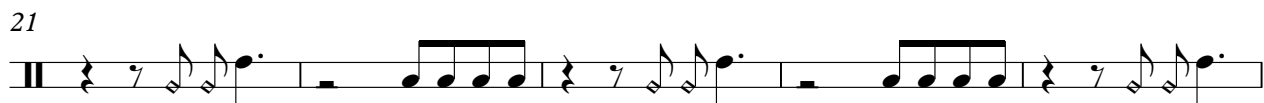
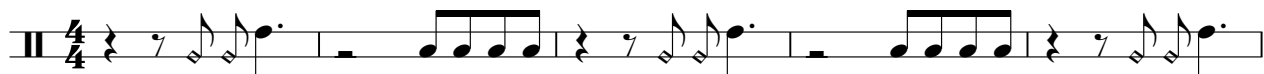

V.S.

101

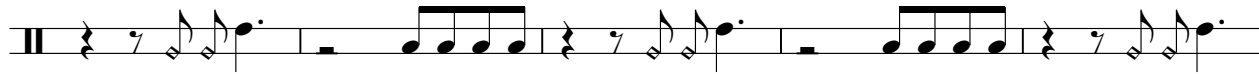

106

111

116

121

125

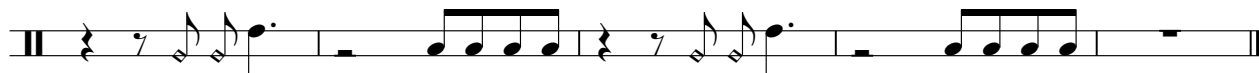

FOR

Craig David - Fill Me In

♩ = 132,500061

4

7

10

13

16

19

22

25

27

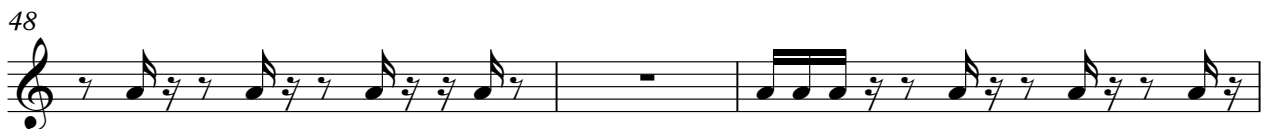
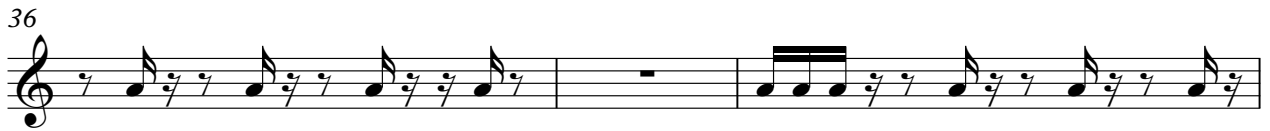

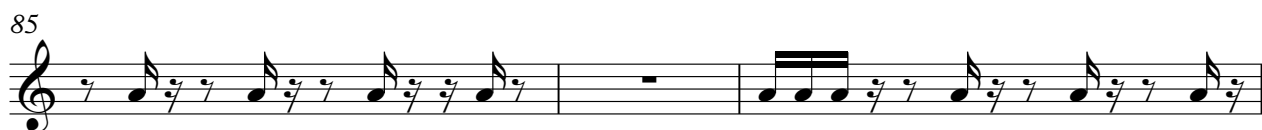
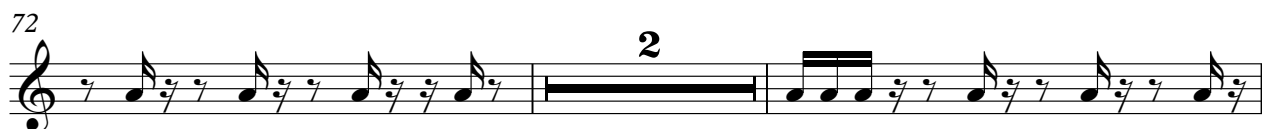
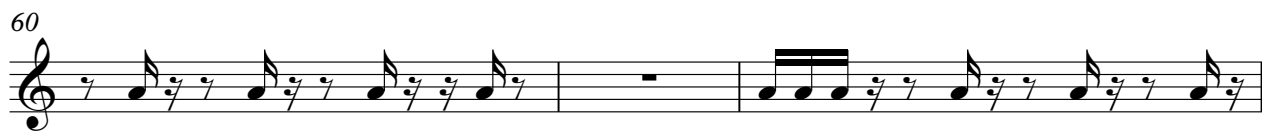

91

94

97

100

104

107

110

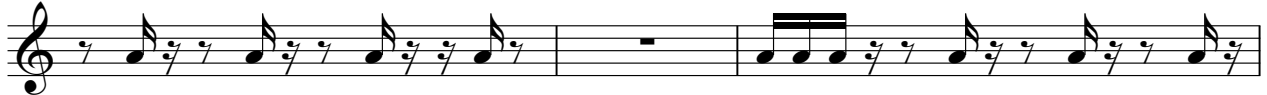

113

116

119

122

125

127

Craig David - Fill Me In

Sequenced by

♩ = 132,500061

4

8 64

75

79

83

87

91

95

99

103

V.S.

107

111

115

119

124

♩ = 132,500061

6

11

16

21

26

31

36

41

46

V.S.

51

56

61

66

71

76

81

86

91

96

101

106

111

116

121

125

Craig David - Fill Me In

by

♩ = 132,500061

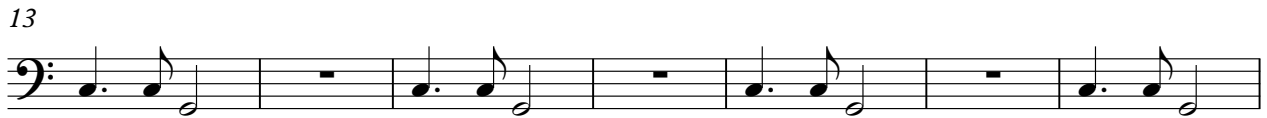

V.S.

55

60

65

75

79

83

87

91

95

99

103

107

111

115

119

124

Electric Piano

Craig David - Fill Me In

♩ = 132,500061

32

36

40

45

49

24

76

80

85

V.S.

2

Electric Piano

89

94

29

125

Electric Piano

Craig David - Fill Me In

♩ = 132,500061

6

11

15

18

20

25

29

33

37

41

46

50

54

57

60

63

66

69

73

78

83

V.S.

87

92

98

105

109

113

118

121

Synth Voice

Craig David - Fill Me In

♩ = 132,500061

21

25 22 8

57 27

87 21

112 3 2

121

124

126

Synth Voice

Craig David - Fill Me In

♩ = 132,500061

22 8

33

38

43

48

7

59

2

63

8

73

78

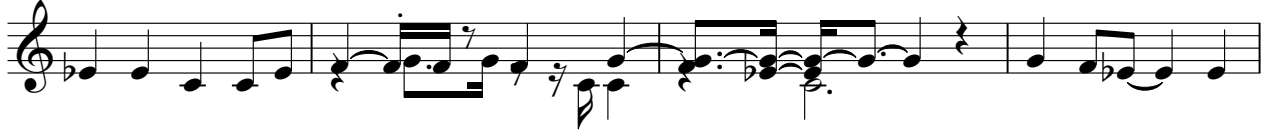

82

87

91

97

102

108

113

118

Synth Voice

124

♩ = 132,500061

24

27

30

33

36

39

42

45

47

24

73

76

79

82

85

88

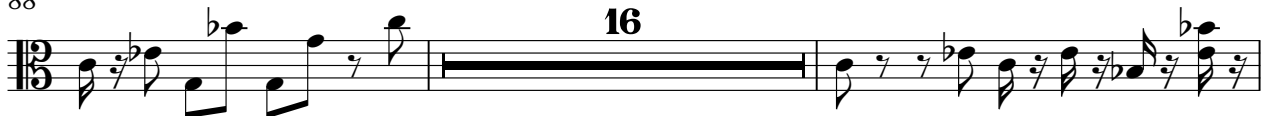

106

109

112

115

118

121

