

Craig David - Walking Away

♩ = 86,000053

4/4

Tenor Saxophone

Percussion

Jazz Guitar

Jazz Guitar

Jazz Guitar

Electric Guitar

7-string Electric Guitar

5-string Electric Bass

Alto

Electric Piano

FX 5 (Brightness)

♩ = 86,000053

Violoncello

Solo

Telephone

4

Perc.

J. Gtr.

J. Gtr.

E. Gtr.

E. Gtr.

T													
A	0	0	3	3	2	3	0	3	3	2	2	1	2
B	5	5	5	5	0	5	0	1	1	1			

Electric guitar tablature showing fret numbers for strings A and B.

E. Piano

Tel.

A staff labeled 'Tel.' with a few notes and slurs, indicating a melodic line.

6

Perc.

J. Gtr.

J. Gtr.

E. Gtr.

E. Gtr.

T		0	0	0	0	3			1	1	0	1
A	0	0	0	0	0			2	2			
B	3	3	3	3	3		0	0	0			

E. Bass

E. Piano

Perc.

J. Gtr.

J. Gtr.

E. Gtr.

E. Gtr.

T													
A	0	0	3	3	2	3	0	3	3	2	2	1	2
B	5	5	5	5	0	5	0	1	1	1			

E. Bass

E. Piano

10

Ten. Sax.

Perc.

J. Gtr.

J. Gtr.

E. Gtr.

T		0	0	0	0	3													
A	0	0	0	0	0	0	0	2	2	1	1	0	1						
B	3	3	3	3	3	3	0	0	0										

E. Bass

E. Piano

FX 5

Vc.

Solo

12

Ten. Sax.

Perc.

J. Gtr.

J. Gtr.

E. Gtr.

E. Gtr.

E. Bass

E. Piano

FX 5

Vc.

Solo

String	1	2	3	4	5	6	7	8	9	10	11	12
T												
A	0	0	3	3	2	3	0					
B	5	5		5		0		1	3	3		

14

Ten. Sax.

Perc.

J. Gtr.

J. Gtr.

E. Gtr.

E. Gtr.

E. Bass

A.

E. Piano

FX 5

Vc.

Solo

T	0	0	0	0	0	3			1	1	0	1
A	0	0	0	0	0	0		0	2	2		
B	3	3	3	3	3			0	0	0		

16

Ten. Sax.

Perc.

J. Gtr.

J. Gtr.

E. Gtr.

E. Gtr.

E. Bass

E. Piano

FX 5

Vc.

Solo

T
A
B

0 0 3 3 2 3 0 3 0 1 3 3 2 2 1 2

5 5 5 0 1 1 1

18

Ten. Sax.

Perc.

J. Gtr.

J. Gtr.

E. Gtr.

E. Gtr.

T		0	0	0	0	3
A	0	0	0	0	0	
B	3	3	3	3	3	

E. Bass

E. Piano

FX 5

Vc.

Solo

Tel.

10

20

Ten. Sax.

Perc.

E. Gtr.

E. Bass

E. Piano

Tel.

22

Ten. Sax.

Perc.

E. Gtr.

E. Bass

E. Piano

24

Ten. Sax.

Perc.

E. Gtr.

E. Bass

E. Piano

26

Ten. Sax.

Perc.

J. Gtr.

J. Gtr.

E. Gtr.

E. Bass

E. Piano

Ten. Sax.

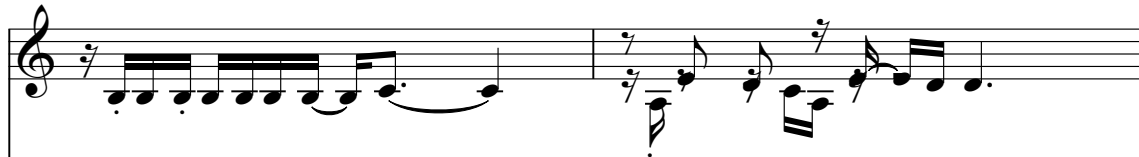

Perc.

J. Gtr.

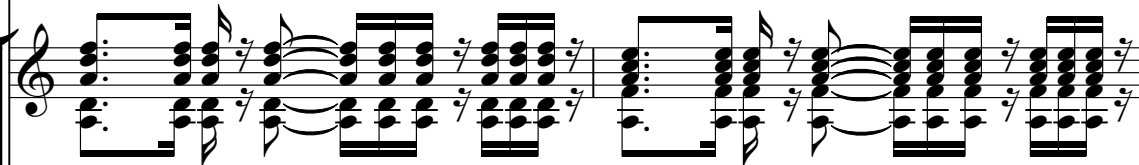

J. Gtr.

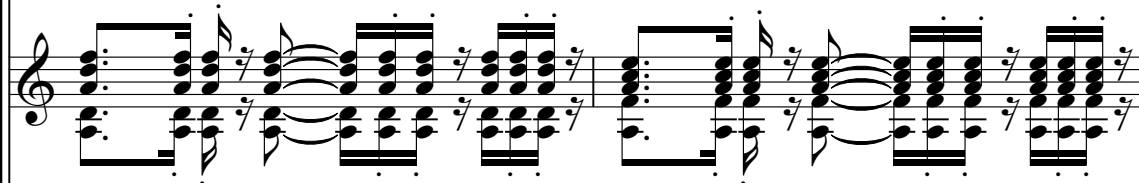

E. Gtr.

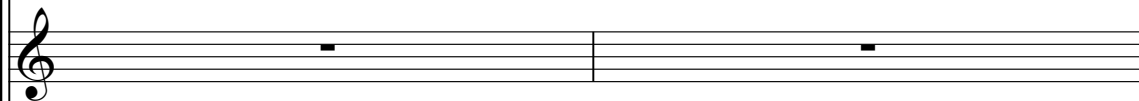

E. Bass

E. Piano

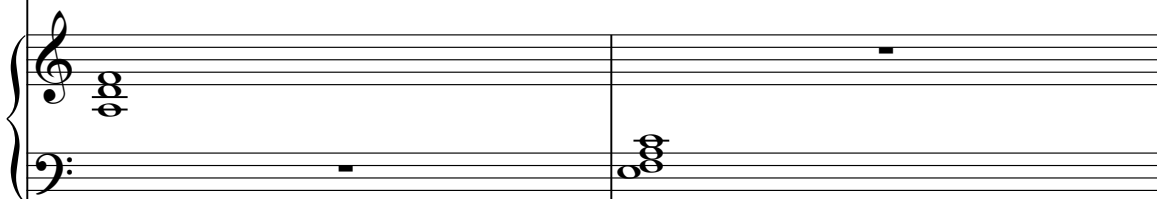

30

Ten. Sax.

Perc.

J. Gtr.

J. Gtr.

E. Gtr.

E. Bass

E. Piano

FX 5

Solo

32

Ten. Sax.

Perc.

J. Gtr.

J. Gtr.

E. Gtr.

E. Bass

E. Piano

FX 5

Solo

34

Ten. Sax.

Perc.

J. Gtr.

J. Gtr.

E. Gtr.

E. Gtr.

E. Bass

A.

E. Piano

FX 5

Vc.

Solo

Tel.

Guitar Tab: T A B | 0 2 0 | 2 2 0 | 1 1 0 1

36

Ten. Sax.

Perc.

J. Gtr.

J. Gtr.

E. Gtr.

E. Gtr.

E. Bass

E. Piano

FX 5

Vc.

Solo

Tel.

T
A
B

0 0 3 3 2 3 0 3 0 | 1 3 3 2 2 1 2

5 5 5 5 0 | 1 1 1

38

Ten. Sax.

Perc.

J. Gtr.

J. Gtr.

E. Gtr.

E. Gtr.

E. Bass

A.

E. Piano

FX 5

Vc.

Solo

T	0	0	0	0	0	3			1	1	0	1
A	0	0	0	0	0	0		0	2	2	0	
B	3	3	3	3	3			0	0	0		

40

Ten. Sax.

Perc.

J. Gtr.

J. Gtr.

E. Gtr.

E. Gtr.

E. Bass

E. Piano

FX 5

Vc.

Solo

3

T A B

0 0 3 3 2 3 0 3 0 1 3 3 2 2 1 2

5 5 5 0 1 1 1

42

Ten. Sax.

Perc.

J. Gtr.

J. Gtr.

J. Gtr.

E. Gtr.

T		0	0	0	0	0	3
A	0	0	0	0	0	0	
B	3	3	3	3	3	3	

E. Bass

E. Piano

FX 5

Vc.

Solo

Tel.

44

Ten. Sax.

Perc.

J. Gtr.

E. Gtr.

E. Bass

E. Piano

Vc.

Tel.

46

Ten. Sax.

Perc.

J. Gtr.

E. Gtr.

E. Bass

E. Piano

Vc.

48

Ten. Sax.

Perc.

J. Gtr.

E. Gtr.

E. Bass

E. Piano

Vc.

50

Ten. Sax.

Perc.

J. Gtr.

J. Gtr.

J. Gtr.

E. Gtr.

E. Bass

E. Piano

Vc.

52

Ten. Sax.

Perc.

J. Gtr.

J. Gtr.

J. Gtr.

E. Gtr.

E. Bass

E. Piano

Vc.

53

Ten. Sax.

Perc.

J. Gtr.

J. Gtr.

J. Gtr.

E. Gtr.

E. Bass

E. Piano

FX 5

Vc.

Solo

54

Ten. Sax.

Perc.

J. Gtr.

J. Gtr.

J. Gtr.

E. Gtr.

E. Bass

E. Piano

FX 5

Vc.

Solo

56

Ten. Sax.

Perc.

J. Gtr.

J. Gtr.

J. Gtr.

E. Gtr.

E. Bass

E. Piano

FX 5

Vc.

Solo

58

Ten. Sax.

Perc.

J. Gtr.

J. Gtr.

J. Gtr.

E. Gtr.

E. Gtr.

T				1	1	0	1
A			2				
B	0	0	0				

E. Bass

A.

E. Piano

FX 5

Vc.

Solo

Tel.

62

Ten. Sax.

Perc.

J. Gtr.

J. Gtr.

E. Gtr.

E. Gtr.

E. Bass

A.

E. Piano

FX 5

Vc.

Solo

T	0	0	0	0	0	3				1	1	0	1
A	0	0	0	0	0	0			2	2			
B	3	3	3	3	3			0	0	0			

64

Ten. Sax. Perc. J. Gtr. J. Gtr. E. Gtr. E. Gtr. E. Bass E. Piano FX 5 Vc. Solo

66

Ten. Sax.

Perc.

J. Gtr.

J. Gtr.

E. Gtr.

E. Gtr.

T		0	0	0	0	0	3				1	1	0	1
A	0	0	0	0	0	0		0	2	2				
B	3	3	3	3	3	3		0	0	0				

E. Bass

A.

E. Piano

FX 5

Vc.

Solo

68

Ten. Sax.

Perc.

J. Gtr.

J. Gtr.

E. Gtr.

E. Gtr.

E. Bass

E. Piano

FX 5

Vc.

Solo

70

Ten. Sax.

Perc.

J. Gtr.

J. Gtr.

E. Gtr.

E. Gtr.

E. Bass

A.

E. Piano

FX 5

Vc.

Solo

T	0	0	0	0	0	3				1	1	0	1
A	0	0	0	0	0	0			2	2			
B	3	3	3	3	3			0	0	0			

72

Ten. Sax. Perc. J. Gtr. J. Gtr. E. Gtr. E. Gtr. E. Bass E. Piano FX 5 Vc. Solo

74

Ten. Sax.

Perc.

J. Gtr.

J. Gtr.

E. Gtr.

E. Gtr.

T			0	0	0	0	0	3
A		0	0	0	0	0	0	
B	3	3	3	3	3	3		

E. Bass

E. Piano

FX 5

Vc.

Solo

Tel.

75

Ten. Sax.

Perc.

J. Gtr.

J. Gtr.

E. Gtr.

E. Gtr.

E. Bass

E. Piano

FX 5

Vc.

Solo

Tel.

The guitar tab for the Electric Guitar part is as follows:

T			1	1	0	1		1		1	3	3		3
A		2	2					2	2	2	5	5		5
B	0	0	0					0	0	0	0	0		0

Tenor Saxophone

Craig David - Walking Away

♩ = 86,000053

9

13

17

21

25

29

32

35

39

43

V.S.

Tenor Saxophone

47

51

54

57

60

64

68

72

74

Craig David - Walking Away

Percussion

♩ = 86,000053

5

8

10

12

14

16

18

20

22

V.S.

24

26

28

30

32

34

36

38

40

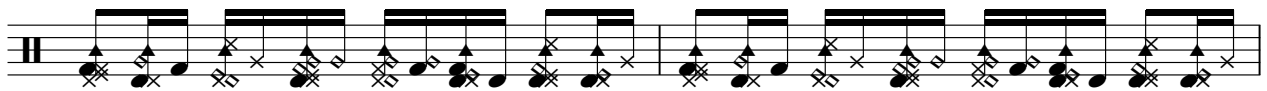

42

44

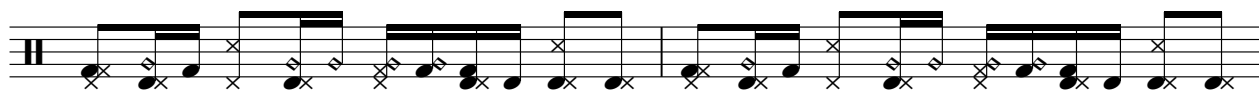

46

48

50

52

54

56

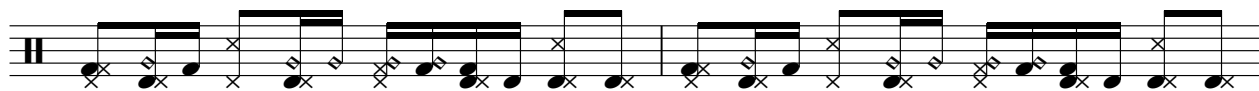

58

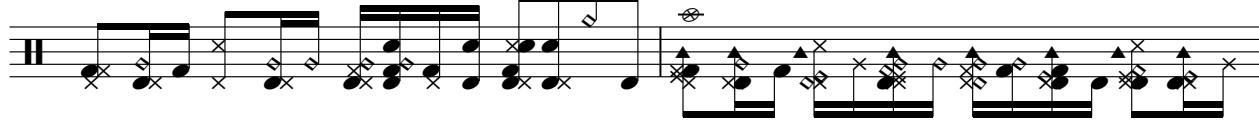

60

62

V.S.

64

66

68

70

72

74

75

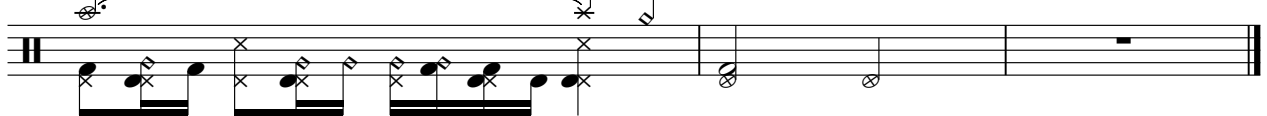

♩ = 86,000053

41

45

48

51

54

57

19

♩ = 86,000053

5

7

9

11

13

15

17

8

27

29

31

33

35

37

39

41

51

53

8

55

57

59

61

63

65

67

69

71

73

V.S.

75

♩ = 86,000053

5

7

9

11

13

15

17

8

V.S.

75

♩ = 86,000053

8

14

21

29

36

42

48

53

58

64

70

74

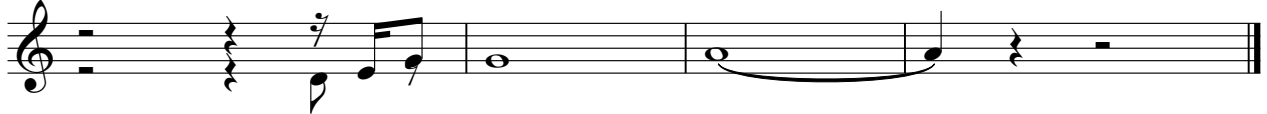

2 59

7-string Electric Guitar

T	1	1	0	1																
A	2	2	2		0	3	3	2	3	3	2	2	1	2	0	0	0	0	0	3
B	0	0	0		0	5	5	5	0	3	3				0	0	0	0	0	0
					5	5		5	0	1	1	1			3	3	3	3	3	3

63

T	1	1	0	1																
A	2	2	2		0	3	3	2	3	3	2	2	1	2	0	0	0	0	0	3
B	0	0	0		0	5	5	5	0	3	3				0	0	0	0	0	0
					5	5		5	0	1	1	1			3	3	3	3	3	3

67

T	1	1	0	1																
A	2	2	2		0	3	3	2	3	3	2	2	1	2	0	0	0	0	0	3
B	0	0	0		0	5	5	5	0	3	3				0	0	0	0	0	0
					5	5		5	0	1	1	1			3	3	3	3	3	3

71

T	1	1	0	1																
A	2	2	2		0	3	3	2	3	3	2	2	1	2						
B	0	0	0		0	5	5	5	0	3	3									
					5	5		5	0	1	1	1								

74

T	0	0	0	0	3	1	1	0	1	1	3	3								
A	0	0	0	0	0	2	2	2	2	2	2	2	2	1	5	5				
B	3	3	3	3	3	0	0	0		0	0	0			0					

5-string Electric Bass

Craig David - Walking Away

♩ = 86,000053

4

9

13

17

21

25

29

33

37

41

V.S.

45

49

53

57

61

65

69

73

Alto

Craig David - Walking Away

♩ = 86,000053

14 19

36

3 19

60

3 3

68

3 6

Electric Piano

Craig David - Walking Away

♩ = 86,000053

2

11

11

20

20

29

29

38

38

47

47

V.S.

56

65

71

♩ = 86,000053

9

13

16

19

11

2

34

37

40

42

10

53

2

58

61

64

67

70

73

2

Violoncello

Craig David - Walking Away

♩ = 86,000053

9

16

16

38

46

55

63

70

2

Solo

Craig David - Walking Away

♩ = 86,000053

9

13

17

11

2

33

37

41

10

53

2

57

61

65

69

73

Telephone

Craig David - Walking Away

♩ = 86,000053

13

19

13

37

5 13

58

13

74

74