

Prodigy - Wind It Up

♩ = 145,200043

sub bass

Percussion

Flexatone

www.ecs.soton.ac.

more tunes on midi

Lead 2 (Sawtooth)

♩ = 145,200043

Prodigy. Sequenced by

uk/

Wind it Up (c) The

Chris Howe '98. For

drum tone up 1 oct

4

Perc.

more tunes on midi

Prodigy. Sequenced by

Wind it Up (c) The

Chris Howe '98. For

Double bar line

6

Perc.

more tunes on midi

Prodigy. Sequenced by

Wind it Up (c) The

Chris Howe '98. For

Double bar line

7

Perc.

more tunes on midi

Wind it Up (c) The

Chris Howe '98. For

Double bar line

8

Perc.

more tunes on midi

Wind it Up (c) The

Chris Howe '98. For

9

Perc.

more tunes on midi

Wind it Up (c) The

Chris Howe '98. For

10

Perc.

more tunes on midi

Wind it Up (c) The

Chris Howe '98. For

11

sub bass

Perc.

Wind it Up (c) The

Chris Howe '98. For

drum tone up 1 oct

12

sub bass

Perc.

Wind it Up (c) The

Chris Howe '98. For

drum tone up 1 oct

13

sub bass

Perc.

Wind it Up (c) The

Chris Howe '98. For

drum tone up 1 oct

14

sub bass

Perc.

Wind it Up (c) The

Chris Howe '98. For

drum tone up 1 oct

Two double bar lines are present on the left side of the page, one above and one below the first system of staves.

15

Perc.

www.ecs.soton.ac.

uk/

Wind it Up (c) The

Chris Howe '98. For

Two double bar lines are present on the left side of the page, one above and one below the first system of staves.

16

Perc.

www.ecs.soton.ac.

uk/

Wind it Up (c) The

Chris Howe '98. For

17

Perc.

www.ecs.soton.ac.

uk/

Wind it Up (c) The

Chris Howe '98. For.

18

Perc.

www.ecs.soton.ac.

uk/

Wind it Up (c) The

Chris Howe '98. For.

19

Perc.

www.ecs.soton.ac.

uk/

Wind it Up (c) The

Chris Howe '98. For.

20

Perc.

www.ecs.soton.ac.

uk/

Wind it Up (c) The

Chris Howe '98. For.

21

Perc.

www.ecs.soton.ac.

uk/

Wind it Up (c) The

Chris Howe '98. For.

22

Perc.

www.ecs.soton.ac.

uk/

Wind it Up (c) The

Chris Howe '98. For.

23

sub bass

Perc.

Wind it Up (c) The

Chris Howe '98. For

drum tone up 1 oct

Solo

24

sub bass

Perc.

Wind it Up (c) The

Chris Howe '98. For

drum tone up 1 oct

Solo

25

sub bass

Perc.

Wind it Up (c) The

Chris Howe '98. For

drum tone up 1 oct

Solo

26

sub bass

Perc.

Wind it Up (c) The

Chris Howe '98. For

drum tone up 1 oct

Solo

27

sub bass

Perc.

Wind it Up (c) The

Chris Howe '98. For

drum tone up 1 oct

Solo

28

sub bass

Perc.

Wind it Up (c) The

Chris Howe '98. For

drum tone up 1 oct

Solo

29

sub bass

Perc.

Wind it Up (c) The

Chris Howe '98. For

drum tone up 1 oct

Solo

30

sub bass

Perc.

uk/

Wind it Up (c) The

Chris Howe '98. For

drum tone up 1 oct

Solo

31

sub bass

Perc.

more tunes on midi

Wind it Up (c) The

Chris Howe '98. For

drum tone up 1 oct

Solo

32

sub bass

Perc.

more tunes on midi

Wind it Up (c) The

Chris Howe '98. For

drum tone up 1 oct

Solo

33

sub bass

Perc.

more tunes on midi

Wind it Up (c) The

Chris Howe '98. For

drum tone up 1 oct

Solo

34

sub bass

Perc.

more tunes on midi

Wind it Up (c) The

Chris Howe '98. For

drum tone up 1 oct

Solo

35

sub bass

Perc.

more tunes on midi

Wind it Up (c) The

Chris Howe '98. For

drum tone up 1 oct

Solo

36

sub bass

Perc.

more tunes on midi

Wind it Up (c) The

Chris Howe '98. For

drum tone up 1 oct

Solo

37

sub bass

Perc.

more tunes on midi

Wind it Up (c) The

Chris Howe '98. For

drum tone up 1 oct

Solo

38

sub bass

Perc.

more tunes on midi

uk/

Wind it Up (c) The

Chris Howe '98. For

drum tone up 1 oct

Solo

39

sub bass

Perc.

more tunes on midi

uk/

Wind it Up (c) The

Chris Howe '98. For

drum tone up 1 oct

Solo

40

sub bass

Perc.

more tunes on midi

uk/

Wind it Up (c) The

Chris Howe '98. For

drum tone up 1 oct

Solo

41

sub bass

Perc.

more tunes on midi

uk/

Wind it Up (c) The

Chris Howe '98. For

drum tone up 1 oct

Solo

Two parallel lines (//) are positioned to the left of the score.

42

sub bass

Perc.

more tunes on midi

uk/

Wind it Up (c) The

Chris Howe '98. For

drum tone up 1 oct

Solo

43

sub bass

Perc.

more tunes on midi

uk/

Wind it Up (c) The

Chris Howe '98. For

drum tone up 1 oct

Solo

||

44

sub bass

Perc.

more tunes on midi

uk/

Wind it Up (c) The

Chris Howe '98. For

drum tone up 1 oct

Solo

45

sub bass

Perc.

more tunes on midi

uk/

Wind it Up (c) The

Chris Howe '98. For

drum tone up 1 oct

Solo

46

Perc.

Wind it Up (c) The

Chris Howe '98. For

drum tone up 1 oct

47

Perc.

Flex.

Lead 2

drum tone up 1 oct

49

Flex.

Lead 2

drum tone up 1 oct

51

Flex.

Lead 2

drum tone up 1 oct

53

Flex.

Lead 2

drum tone up 1 oct

55

56

sub bass

Perc.

Flex.

Organ

Lead 2

drum tone up 1 oct

Solo

57

58

sub bass

Perc.

Flex.

Organ

Lead 2

drum tone up 1 oct

Solo

59

sub bass

Perc.

Flex.

Lead 2

drum tone up 1 oct

Solo

60

sub bass

Perc.

Flex.

Lead 2

drum tone up 1 oct

Solo

61

sub bass

Perc.

Flex.

Lead 2

drum tone up 1 oct

Solo

62

sub bass

Perc.

Flex.

Lead 2

drum tone up 1 oct

Solo

63

sub bass

Perc.

Flex.

Organ

Lead 2

drum tone up 1 oct

Solo

64

65

sub bass

Perc.

Flex.

Organ

Lead 2

drum tone up 1 oct

Solo

66

sub bass

Perc.

Flex.

Organ

Lead 2

drum tone up 1 oct

Solo

67

sub bass

Perc.

www.ecs.soton.ac.

uk/

Wind it Up (c) The

Chris Howe '98. For

drum tone up 1 oct

68

sub bass

Perc.

www.ecs.soton.ac.

uk/

Wind it Up (c) The

Chris Howe '98. For

drum tone up 1 oct

69

sub bass

Perc.

www.ecs.soton.ac.

uk/

Wind it Up (c) The

Chris Howe '98. For

drum tone up 1 oct

70

sub bass

Perc.

www.ecs.soton.ac.

uk/

Wind it Up (c) The

Chris Howe '98. For

drum tone up 1 oct

71

sub bass

Perc.

www.ecs.soton.ac.

uk/

Wind it Up (c) The

Chris Howe '98. For

drum tone up 1 oct

72

sub bass

Perc.

www.ecs.soton.ac.

uk/

Wind it Up (c) The

Chris Howe '98. For

drum tone up 1 oct

73

sub bass

Perc.

www.ecs.soton.ac.

uk/

Wind it Up (c) The

Chris Howe '98. For

drum tone up 1 oct

74

sub bass

Perc.

www.ecs.soton.ac.

uk/

Wind it Up (c) The

Chris Howe '98. For

drum tone up 1 oct

75

sub bass

Perc.

www.ecs.soton.ac.

uk/

Wind it Up (c) The

Chris Howe '98. For

drum tone up 1 oct

Solo

76

sub bass

Perc.

www.ecs.soton.ac.

uk/

Wind it Up (c) The

Chris Howe '98. For

drum tone up 1 oct

Solo

77

sub bass

Perc.

www.ecs.soton.ac.

uk/

Wind it Up (c) The

Chris Howe '98. For

drum tone up 1 oct

Solo

78

sub bass

Perc.

www.ecs.soton.ac.

uk/

Wind it Up (c) The

Chris Howe '98. For

drum tone up 1 oct

Solo

79

sub bass

Perc.

www.ecs.soton.ac.

uk/

Wind it Up (c) The

Chris Howe '98. For

drum tone up 1 oct

Solo

80

sub bass

Perc.

www.ecs.soton.ac.

uk/

Wind it Up (c) The

Chris Howe '98. For

drum tone up 1 oct

Solo

81

sub bass

Perc.

www.ecs.soton.ac.

uk/

Wind it Up (c) The

Chris Howe '98. For

drum tone up 1 oct

Solo

82

sub bass

Perc.

www.ecs.soton.ac.

uk/

Wind it Up (c) The

Chris Howe '98. For

drum tone up 1 oct

Solo

83

sub bass

Perc.

more tunes on midi

Wind it Up (c) The

Chris Howe '98. For

drum tone up 1 oct

Solo

84

sub bass

Perc.

more tunes on midi

Wind it Up (c) The

Chris Howe '98. For

drum tone up 1 oct

Solo

85

sub bass

Perc.

more tunes on midi

Wind it Up (c) The

Chris Howe '98. For

drum tone up 1 oct

Solo

86

sub bass

Perc.

more tunes on midi

Wind it Up (c) The

Chris Howe '98. For

drum tone up 1 oct

Solo

87

sub bass

Perc.

more tunes on midi

Wind it Up (c) The

Chris Howe '98. For

drum tone up 1 oct

Solo

88

sub bass

Perc.

more tunes on midi

Wind it Up (c) The

Chris Howe '98. For

drum tone up 1 oct

Solo

89

sub bass

Perc.

more tunes on midi

Wind it Up (c) The

Chris Howe '98. For

drum tone up 1 oct

Solo

90

sub bass

Perc.

more tunes on midi

uk/

Wind it Up (c) The

Chris Howe '98. For

drum tone up 1 oct

Solo

Two parallel double bar lines are positioned to the left of the system.

91

sub bass

Perc.

more tunes on midi

uk/

Wind it Up (c) The

Chris Howe '98. For

drum tone up 1 oct

Solo

92

sub bass

Perc.

more tunes on midi

uk/

Wind it Up (c) The

Chris Howe '98. For

drum tone up 1 oct

Solo

||

93

sub bass

Perc.

more tunes on midi

uk/

Wind it Up (c) The

Chris Howe '98. For

drum tone up 1 oct

Solo

94

sub bass

Perc.

more tunes on midi

uk/

Wind it Up (c) The

Chris Howe '98. For

drum tone up 1 oct

Solo

||

95

sub bass

Perc.

more tunes on midi

uk/

Wind it Up (c) The

Chris Howe '98. For

drum tone up 1 oct

Solo

96

sub bass

Perc.

more tunes on midi

uk/

Wind it Up (c) The

Chris Howe '98. For

drum tone up 1 oct

Solo

97

sub bass

Perc.

more tunes on midi

uk/

Wind it Up (c) The

Chris Howe '98. For

drum tone up 1 oct

Solo

98

sub bass

Perc.

Flex.

Lead 2

Wind it Up (c) The

Chris Howe '98. For

drum tone up 1 oct

Solo

100

sub bass

Perc.

Flex.

Lead 2

drum tone up 1 oct

Solo

101

sub bass

Perc.

Flex.

Lead 2

drum tone up 1 oct

Solo

102

sub bass

Perc.

Flex.

Lead 2

drum tone up 1 oct

Solo

103

104

sub bass

Perc.

Flex.

Organ

Lead 2

drum tone up 1 oct

Solo

105

106

sub bass

Perc.

Flex.

Organ

Lead 2

drum tone up 1 oct

Solo

107

sub bass

Perc.

Wind it Up (c) The

Chris Howe '98. For

drum tone up 1 oct

108

sub bass

Perc.

Wind it Up (c) The

Chris Howe '98. For

drum tone up 1 oct

109

sub bass

Perc.

Wind it Up (c) The

Chris Howe '98. For

drum tone up 1 oct

110

sub bass

Perc.

Wind it Up (c) The

Chris Howe '98. For

drum tone up 1 oct

111

sub bass

Perc.

Wind it Up (c) The

Chris Howe '98. For

drum tone up 1 oct

112

sub bass

Perc.

Wind it Up (c) The

Chris Howe '98. For

drum tone up 1 oct

113

sub bass

Perc.

Wind it Up (c) The

Chris Howe '98. For

drum tone up 1 oct

114

sub bass

Perc.

Wind it Up (c) The

Chris Howe '98. For

drum tone up 1 oct

Solo

115

sub bass

Perc.

more tunes on midi

Wind it Up (c) The

Chris Howe '98. For

drum tone up 1 oct

Solo

116

sub bass

Perc.

more tunes on midi

Wind it Up (c) The

Chris Howe '98. For

drum tone up 1 oct

Solo

117

sub bass

Perc.

more tunes on midi

Wind it Up (c) The

Chris Howe '98. For

drum tone up 1 oct

Solo

118

sub bass

Perc.

Wind it Up (c) The

Chris Howe '98. For

drum tone up 1 oct

Solo

119

sub bass

Perc.

more tunes on midi

Wind it Up (c) The

Chris Howe '98. For

drum tone up 1 oct

Solo

120

sub bass

Perc.

more tunes on midi

Wind it Up (c) The

Chris Howe '98. For

drum tone up 1 oct

Solo

121

sub bass

Perc.

more tunes on midi

Wind it Up (c) The

Chris Howe '98. For

drum tone up 1 oct

Solo

122

sub bass

Perc.

more tunes on midi

Wind it Up (c) The

Chris Howe '98. For

drum tone up 1 oct

Solo

123

drum tone up 1 oct

Prodigy - Wind It Up

sub bass

♩ = 145,200043

97

102

106

111

116

120

Prodigy - Wind It Up

Percussion

♩ = 145,200043

4

6

8

10

14

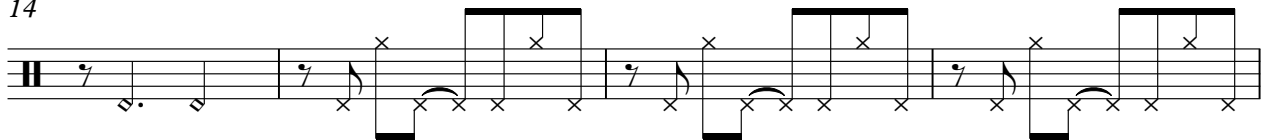

18

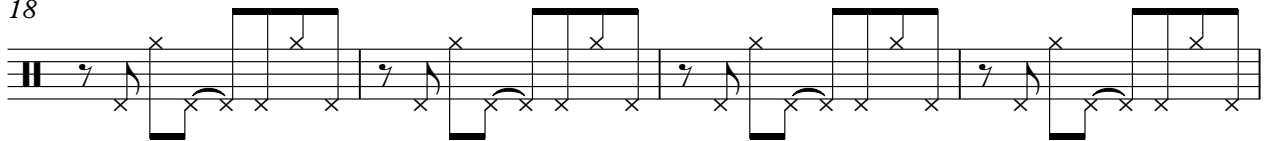

22

27

32

V.S.

37

42

47

57

61

65

70

75

80

85

90

95

99

103

107

112

116

119

121

♩ = 145,200043

46

48

50

52

54

56

58

60

62

64

V.S.

66 **32**

100

102

104

106 **17**

Prodigy - Wind It Up

♩ = 145,200043

14

19

44

67

72

78

81

41

Prodigy - Wind It Up

Rock Organ

♩ = 145,200043

103

105

Prodigy - Wind It Up

more tunes on midi

♩ = 145,200043

2

10 20

34

39

45 37

86

91

97 17

118

Lead 2 (Sawtooth)

Prodigy - Wind It Up

♩ = 145,200043

46

48

50

52

54

56

58

60

62

64

V.S.

Lead 2 (Sawtooth)

66 **32**

100

102

104

106 **17**

Prodigy. Sequenced by

Prodigy - Wind It Up

♩ = 145,200043

2

6

3

117

Wind it Up (c) The

Prodigy - Wind It Up

♩ = 145,200043

2

6

8

9

10

11

12

13

14

15

V.S.

26

27

28

29

30

31

32

33

34

35

V.S.

36

37

38

39

40

41

42

43

44

45

46 20

67

68

69

70

71

72

73

74

75

V.S.

86

87

88

89

90

91

92

93

94

95

V.S.

96

97

99 **8**

108

109

110

111

112

113

114

115

116

117

118

119

120

121

122

♩ = 145,200043

2

7

9

11

13

15

17

19

21

23

V.S.

V.S.

112

114

116

118

120

122

Prodigy - Wind It Up

drum tone up 1 oct

♩ = 145,200043

3 8

12

14

23

25

27

29

31

33

35

V.S.

V.S.

V.S.

120

122

Prodigy - Wind It Up

Solo

♩ = 145,200043

22

24

26

28

30

32

34

36

38

40

V.S.

V.S.
