

♩ = 133,000244

Percussion

Flexatone

Jazz Guitar

Jazz Guitar

Electric Guitar

Electric Guitar

Electric Bass

Bandoneon

Synth Voice

Solo

Clean Gt
Dist Gt
Midi Gt
Save Wave
Jazz Gt
Solo

(c) 1999 MIDI SONGS

J. Gtr.

E. Bass

5

9

Perc.

J. Gtr.

E. Bass

Band.

Solo

Sud den ly some thing has hap pened to me

12

Perc.

J. Gtr.

E. Bass

Band.

Solo

as I was ha ving my cup of tea sud den ly I

15

Perc.

J. Gtr.

E. Bass

Band.

Solo

was fee ling de pres sed I was ut ter ly and to tal ly stressed

18

Perc.

J. Gtr.

E. Bass

Band.

Solo

do you know you made me cry

21

Perc.

J. Gtr.

E. Bass

Band.

Syn. Voice

Solo

do you know you made me die

24

Perc.

J. Gtr.

E. Gtr.

E. Bass

Band.

Syn. Voice

Solo

and the thing that gets to me

27

Perc.

J. Gtr.

E. Gtr.

E. Bass

Band.

Syn. Voice

Solo

is you'll never really see

29

Perc.

J. Gtr.

E. Gtr.

E. Bass

Band.

Syn. Voice

Solo

And the thing that freaks me out

31

Perc.

J. Gtr.

E. Gtr.

E. Bass

Band.

Syn. Voice

Solo

is I'll al ways be in doubt

33

Perc.

J. Gtr.

J. Gtr.

E. Gtr.

E. Bass

Band.

Syn. Voice

Solo

It is a lo

35

Perc.

J. Gtr.

J. Gtr.

E. Gtr.

E. Bass

Band.

Syn. Voice

Solo

vely thing that we have It is a lo

37

Perc.

J. Gtr.

J. Gtr.

E. Gtr.

E. Bass

Band.

Syn. Voice

Solo

vely thing that we It is a lo

39

Perc.

J. Gtr.

J. Gtr.

E. Gtr.

E. Bass

Band.

Syn. Voice

Solo

vely thing the a ni mal The a

41

Perc.

J. Gtr.

J. Gtr.

E. Gtr.

E. Bass

Band.

Syn. Voice

Solo

ni mal in stinct

43

Perc.

J. Gtr.

J. Gtr.

E. Gtr.

E. Bass

Band.

Syn. Voice

Solo

45

47

49

Perc. Flex. J. Gtr. J. Gtr. E. Gtr. E. Bass Band. Solo

So take my hands

51

Perc.

Flex.

J. Gtr.

E. Bass

Band.

Syn. Voice

Solo

and come with me we will

53

Perc.

J. Gtr.

E. Bass

Band.

Syn. Voice

Solo

change rea li ty so take my hands

55

Perc.

J. Gtr.

E. Bass

Band.

Syn. Voice

Solo

and we will pray they won't

57

Perc.

J. Gtr.

E. Bass

Band.

Syn. Voice

Solo

take you away they will never make me cry

60

62

64

Perc.

J. Gtr.

E. Gtr.

E. Bass

Band.

Syn. Voice

Solo

And the thing

66

Perc.

J. Gtr.

E. Gtr.

E. Bass

Band.

Syn. Voice

Solo

that gets to me is you'll ne

68

Perc.

J. Gtr.

E. Gtr.

E. Bass

Band.

Syn. Voice

Solo

ver real ly see And the thing

70

Perc.

J. Gtr.

E. Gtr.

E. Bass

Band.

Syn. Voice

Solo

that freaks me out is I'll al

72

Perc.

J. Gtr.

E. Gtr.

E. Bass

Band.

Syn. Voice

Solo

ways be in doubt The

74

Perc.

J. Gtr.

E. Gtr.

E. Bass

Band.

Syn. Voice

Solo

a ni mal the a ni mal the

76

Perc.

J. Gtr.

E. Gtr.

E. Bass

Band.

Syn. Voice

Solo

a ni mal in stinct to me It's the

78

Perc.

J. Gtr.

E. Gtr.

E. Bass

Band.

Syn. Voice

Solo

a ni mal the a ni mal the

80

Perc.

J. Gtr.

E. Gtr.

E. Bass

Band.

Syn. Voice

Solo

a ni mal in stinct to me It's the

82

Perc.

J. Gtr.

J. Gtr.

E. Gtr.

E. Bass

Band.

Syn. Voice

Solo

a ni mal it's the a ni mal it's the

84

86

88

Perc.

Flex.

J. Gtr.

J. Gtr.

E. Gtr.

E. Bass

Band.

Syn. Voice

Solo

a ni mal in stinct to me the

90

Perc. Flex. J. Gtr. J. Gtr. E. Gtr. E. Bass Band. Syn. Voice Solo

a ni mal the a ni mal the

92

Perc.

Flex.

J. Gtr.

J. Gtr.

E. Gtr.

E. Bass

Band.

Syn. Voice

Solo

a ni mal in stinct to me it's the

94

Perc. Flex. J. Gtr. J. Gtr. E. Gtr. E. Bass Band. Syn. Voice Solo

a ni mal it's the a ni mal it's the

96

Perc.

Flex.

J. Gtr.

J. Gtr.

E. Gtr.

E. Bass

Band.

Syn. Voice

Solo

a ni mal in stinct to me

98

Perc.

Flex.

J. Gtr.

E. Gtr.

E. Gtr.

E. Bass

Band.

100

102

104

106

108

110

112

Perc. Flex. J. Gtr. E. Gtr. E. Gtr. E. Bass

114

Perc. Flex. J. Gtr. J. Gtr. E. Gtr. E. Gtr. E. Bass Band. Syn. Voice Solo

Percussion

♩ = 133,000244
8

8 12 17 22 26 28 30 32 34 36 V.S.

Percussion

38

40

42

44

46

48

50

52

54

56

Percussion

58

60

62

64

66

68

70

72

74

76

V.S.

98

100

102

104

106

108

110

112

113

Flexatone

♩ = 133,000244

44

48

38

91

98

105

111

Jazz Guitar

♩ = 133,000244

33

37

41

45

50 **32**

85

90

95 **19**

Jazz Guitar

$\text{♩} = 133,000244$

5

8

11

14

17

20

23

26

29

V.S.

32

35

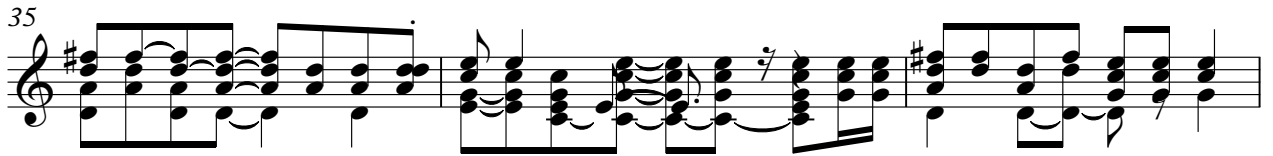

38

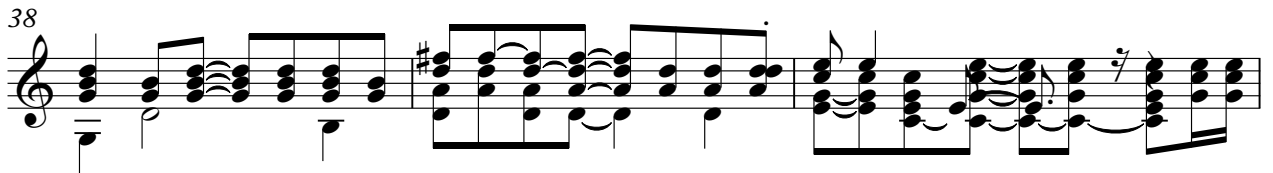

41

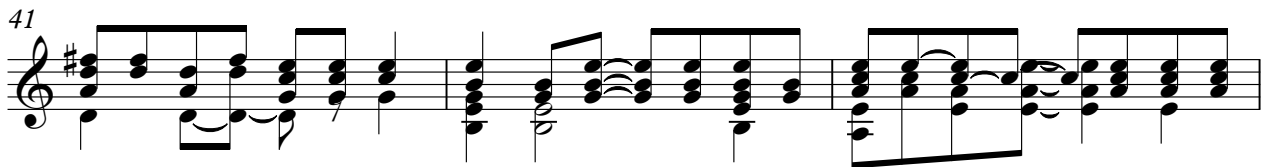

44

47

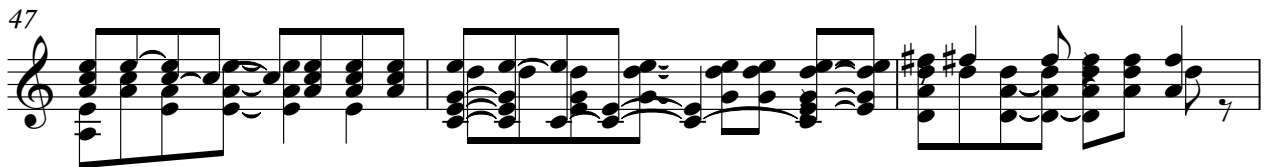

50

53

56

59

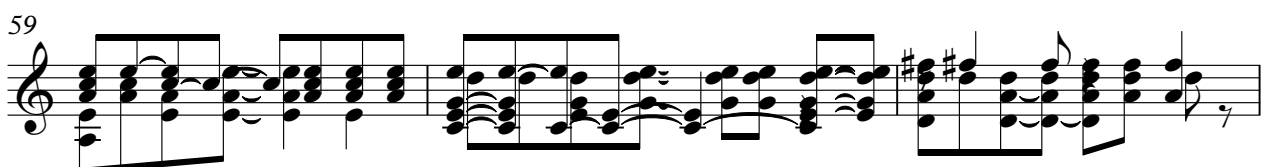

62

65

68

71

74

77

80

83

86

89

92

95

98

101

104

107

110

113

Electric Guitar

♩ = 133,000244

25

29

34

43

16

64

69

74

79

84

89

V.S.

94

99

104

109

113

Electric Guitar

♩ = 133,000244

45

49

48

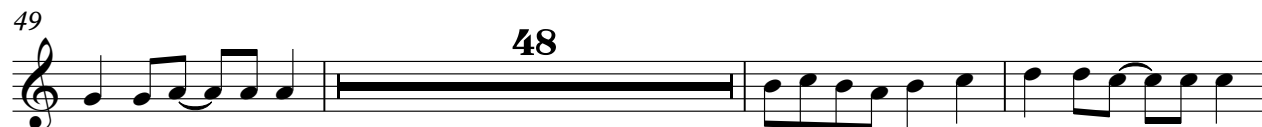

100

104

108

112

Electric Bass

♩ = 133,000244

11

16

21

26

30

35

40

45

50

V.S.

55

60

65

69

73

77

81

85

89

93

97

101

106

111

Bandoneon

♩ = 133,000244

V.S.

36

40

45

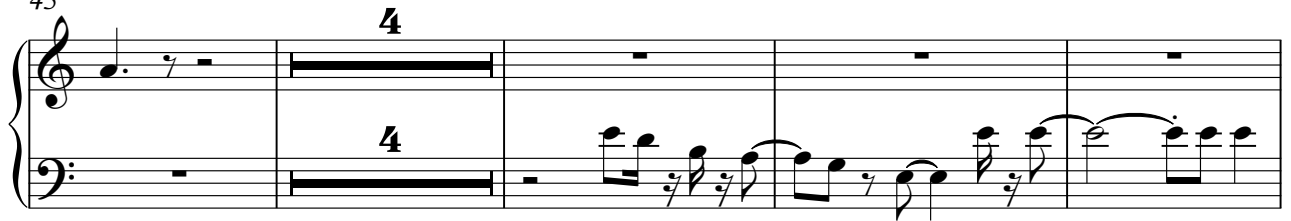

53

57

62

66

Synth Voice

♩ = 133,000244

20 3

27

31

35

39

43 6

53

57 2 3

65

70

74

78

82

86

90

94

97

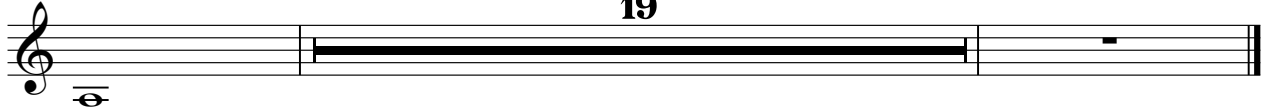

Solo ♩ = 133,000244

♩ = 133,000244

Melody 1

© 1999 MIDI SONGS

Vocalist

7

(c) 1999 MIDI SONGS

Melody 2
Clean Wave

some thing as was hungry of tea suddenly

15

was I was utely I pressed know you made me cry

22

know you made me die anything that gets some you'll ver really see Anything

30

that breaks out is'llal ways be in doubt It is also vely thing that have It is a lo

37

vely thing that It is also vely thing the animal The main stinct

42

Sounds

51

and with will change reality sounds and we with they can't

57

take you away they'll ver make me cry no they'll ver make me die

65

Anything that gets to me if you'll ver real ly see

69

Anything that breaks me out is'llal ways be in doubt The

74

74
 a nimal the a nimal the a nimal instinctto me It's the a nimal the

79

79
 a nimal the a nimal instinctto me It's a nimal it'she a nimal it'she

84

84
 a nimal instinctto me It's a nimal it'she a nimal it'she a nimal instinctto me the

90

90
 a nimal the a nimal the a nimal instinctto me it'she a nimal it'she

95

95
 a nimal it'she a nimal instinctto me

19

[No instrument (barlines shown)]

$\text{♩} = 133,000244$
4/4

