

# Cranberries - Cranberi

2.5"  
2.1,00  
rythme intro

♩ = 94,999992

Musical score for Cranberries - Cranberi, featuring drums, cymbals, piano, bass guitar, and strings. The score is in 4/4 time and includes a tempo marking of 94,999992. The drums part shows a rhythmic pattern with cymbals and snare. The piano, bass guitar, and strings parts are currently blank.

♩ = 94,999992

5

Drums part of the musical score, showing a rhythmic pattern with cymbals and snare.

22.9"  
10.1,00  
full intro-(chorus)

9

drums

cymbals

piano

bass guitar

strings

11

drums

piano

bass guitar

strings

13

drums

cymbals

piano

bass guitar

strings

15

drums

piano

bass guitar

strings

17

drums

cymbals

piano

bass guitar

strings

20

drums

piano

bass guitar

23

drums

piano

bass guitar

26

drums

piano

bass guitar

strings

29

drums

piano

bass guitar

strings

32

drums

cymbals

piano

bass guitar

strings

1'24.2"  
34.1,00  
chorus 1

34

drums

cymbals

piano

bass guitar

strings

36

drums

piano

bass guitar

strings

38

drums

cymbals

piano

bass guitar

strings

40

drums

cymbals

piano

bass guitar

strings

42

drums

cymbals

piano

bass guitar

strings

44

drums

piano

bass guitar

strings

46

drums

cymbals

piano

bass guitar

strings

48

drums

piano

bass guitar

strings

2'05.1"  
50.1,00  
2nd verse

50

drums

cymbals

piano

bass guitar

53

drums

piano

bass guitar

56

drums

piano

bass guitar

strings

59

drums

piano

bass guitar

strings

62

drums

piano

bass guitar

strings

2'46.8"  
66.2,37  
2nd chorus

65

drums

cymbals

piano

bass guitar

strings

3

67

drums

piano

bass guitar

strings

69

drums

cymbals

piano

bass guitar

strings

71

drums

piano

bass guitar

strings

73

drums

cymbals

piano

bass guitar

strings

75

drums

piano

bass guitar

strings

77

drums

cymbals

piano

bass guitar

strings

79

drums

piano

bass guitar

strings

3'27.2"  
82.1,64  
1st ending

81

drums

cymbals

piano

bass guitar

strings

84

drums

piano

bass guitar

strings

87

drums

cymbals

piano

bass guitar

strings

91

3'52.5"  
91.1,41  
guitar break

drums

cymbals

piano

bass guitar

strings

93

drums

cymbals

piano

bass guitar

strings

95

drums

cymbals

piano

bass guitar

strings

97

drums

cymbals

piano

bass guitar

strings

99

drums

cymbals

piano

bass guitar

strings

101

drums

piano

bass guitar

strings

103

drums

cymbals

piano

bass guitar

strings

105

drums

cymbals

piano

bass guitar

strings

4'36.1"  
108.1,68  
ending

107

drums

cymbals

piano

bass guitar

strings

110

drums

piano

bass guitar

strings

113

drums

piano

bass guitar

strings

115

drums

cymbals

piano

bass guitar

strings

# Cranberries - Cranberi

drums

♩ = 94,999992

4/4

5

9

13

17

21

25

29

33

36

V.S.

40

43

47

51

55

59

63

66

70

73

76

80

84

88

92

96

99

102

106

110

V.S.

4

drums

114

114

115

116

117

cymbals

# Cranberries - Cranberi

♩ = 94,999992

9

3 3

19

14 3 2

41

3 3

51

14 3 2

73

3 3 4

87

3

96

3

107

4

piano

# Cranberries - Cranberi

♩ = 94,999992

9

13

17

24

32

37

41

V.S.

45

49

56

64

69

73

77

81

piano

3

88

94

98

102

106

111

# Cranberries - Cranberi

bass guitar

♩ = 94,999992

9

12

15

18

24

30

35

37

39

42

V.S.

44

47

50

56

62

67

69

71

74

76

79

82

87

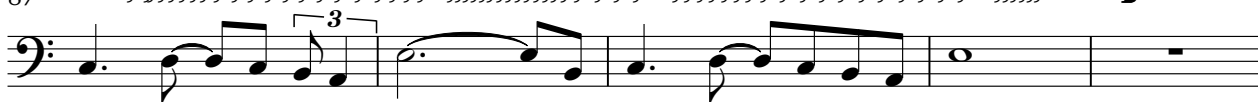

92

94

97

100

102

105

108

V.S.

# Cranberries - Cranberi

strings

♩ = 94,999992

9

14

26

30

34

40

46

8

8

3

58

62

66

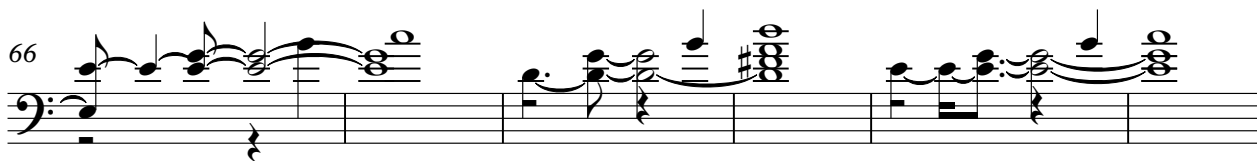

72

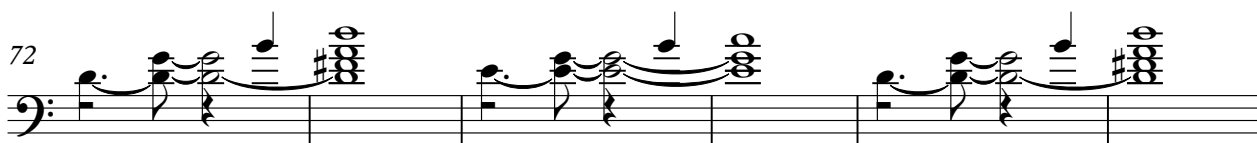

78

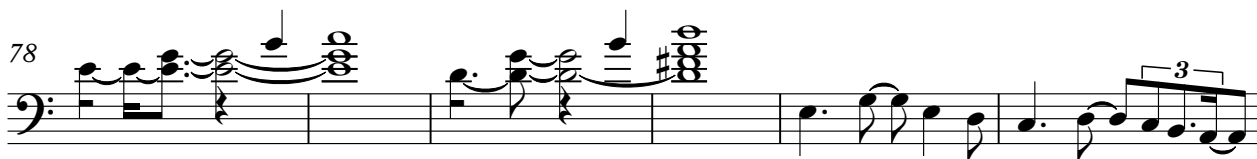

84

89

96

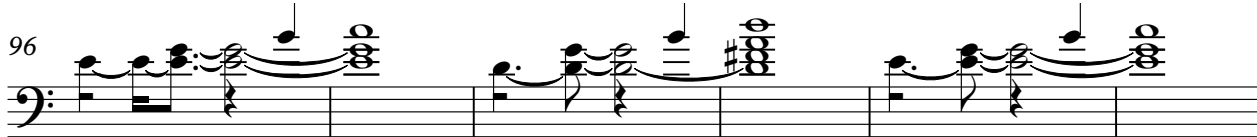

102

108

113
