

Cranberries - Cranberrys Empty

♩ = 108,999947

Dolores

Drum

Piano

Guitare

Basse

Aahs

Dolores 2

Halo

♩ = 108,999947

Violons

Strings

Strings 2

6

Piano

Aahs

Halo

10

Piano

Guitare

Aahs

Halo

13

Piano

Guitare

Aahs

Halo

16

19

22

Drum

Guitare

Basse

Strings 2

25

$\text{♩} = 108,999947$

Dolores

Drum

Guitare

Basse

Dolores 2

$\text{♩} = 108,999947$

Strings

Strings 2

27 $\text{♩} = 108,008,947947$ $\text{♩} = 108,108,947947$ $\text{♩} = 108,94799947$ ⁵

Dolores

Drum

Guitare

Basse

Dolores 2

$\text{♩} = 108,008,947947$ $\text{♩} = 108,108,947947$ $\text{♩} = 108,94799947$

Strings

29 $\text{♩} = 108,008,947947$ $\text{♩} = 108,999947$ $\text{♩} = 108,008,947947$

Dolores

Drum

Guitare

Basse

Dolores 2

$\text{♩} = 108,008,947947$ $\text{♩} = 108,999947$ $\text{♩} = 108,008,947947$

Strings

6

31 ♩ = 108,999947 ♩ = 108,999947

Dolores

Drum

Guitare

Basse

Dolores 2

♩ = 108,999947 ♩ = 108,999947

Strings

33 ♩ = 108,999947 ♩ = 108,999947 ♩ = 108,999947

Dolores

Drum

Guitare

Basse

Dolores 2

♩ = 108,999947 ♩ = 108,999947 ♩ = 108,999947

Strings

39 ♩ = 108,999947

Dolores

Drum

Guitare

Basse

Dolores 2

Strings

♩ = 108,999947

41 ♩ = 108,999947 ♩ = 108,999947 ♩ = 108,999947 ♩ = 108,999947

Dolores

Drum

Guitare

Basse

Dolores 2

Strings

♩ = 108,999947 ♩ = 108,999947 ♩ = 108,999947 ♩ = 108,999947

47 $\text{♩} = 108,999947$ $\text{♩} = 108,999947$ $\text{♩} = 108,999947$

Dolores

Drum

Guitare

Basse

Dolores 2

Strings

$\text{♩} = 108,999947$ $\text{♩} = 108,999947$ $\text{♩} = 108,999947$

49

Dolores

Drum

Guitare

Basse

Dolores 2

Strings

51 $\text{♩} = 108,999947$ $\text{♩} = 108,999947$ $\text{♩} = 108,999947$ ¹¹

Dolores

Drum

Guitare

Basse

Dolores 2

Strings

$\text{♩} = 108,999947$ $\text{♩} = 108,999947$ $\text{♩} = 108,999947$

53

Dolores

Drum

Guitare

Basse

Dolores 2

Strings

55 $\text{♩} = 108,999947$ $\text{♩} = 108,999947$ $\text{♩} = 108,999947$

Dolores

Drum

Guitare

Basse

Dolores 2

Strings

$\text{♩} = 108,999947$ $\text{♩} = 108,999947$ $\text{♩} = 108,999947$

57

Dolores

Drum

Guitare

Basse

Aahs

Dolores 2

Strings

59 $\text{♩} = 108,999947$ $\text{♩} = 108,999947$ $\text{♩} = 108,999947$ 13

Dolores 

Drum 

Guitare 

Basse 

Aahs 

Dolores 2 

$\text{♩} = 108,999947$ $\text{♩} = 108,999947$ $\text{♩} = 108,999947$

Strings 

61 $\text{♩} = 108,999947$ $\text{♩} = 108,999947$ $\text{♩} = 108,999947$

Dolores

Drum

Guitare

Basse

Aahs

Dolores 2

Strings $\text{♩} = 108,999947$ $\text{♩} = 108,999947$ $\text{♩} = 108,999947$

63 ♩ = 108,999947 $\frac{15}{8}$ = 108,999947

Dolores 

Drum 

Guitare 

Basse 

Aahs 

Dolores 2 

♩ = 108,999947 $\frac{15}{8}$ = 108,999947

Strings 

65 $\text{♩} = 108,999947$ $\text{♩} = 108,999947$ $\text{♩} = 108,999947$

Dolores

Drum

Guitare

Basse

Aahs

Dolores 2

Halo

$\text{♩} = 108,999947$ $\text{♩} = 108,999947$ $\text{♩} = 108,999947$

Violons

Strings

Strings 2

16

67 $\text{♩} = 108,999947$ $\text{♩} = 108,999947$ $\text{♩} = 108,999947$

Drum

Guitare

Basse

Halo

Violons $\text{♩} = 108,999947$ $\text{♩} = 108,999947$ $\text{♩} = 108,999947$

Strings

Strings 2

69

71 $\text{♩} = 108,999947$ $\text{♩} = 108,999947$

Drum

Guitare

Basse

Halo

Violons $\text{♩} = 108,999947$ $\text{♩} = 108,999947$

Strings

Strings 2

Dolores

Drum

Guitare

Basse

Aahs

Dolores 2

Halo

Violons

Strings

Strings 2

♩ = 108,999947

75 $\text{♩} = 108,999947$ $\text{♩} = 108,999947$ $\text{♩} = 108,999$ 21

Dolores

Drum

Guitare

Basse

Aahs

Dolores 2

Halo

Violons $\text{♩} = 108,999947$ $\text{♩} = 108,999947$ $\text{♩} = 108,999$

Strings

Strings 2

Detailed description of the musical score: The score is a multi-staff arrangement. It begins at measure 75. The Dolores part features a melodic line with dotted rhythms. The Drum part provides a complex rhythmic accompaniment. The Guitare part consists of dense chordal textures. The Basse part follows a similar melodic pattern to Dolores. The Aahs part is a vocal line with dotted rhythms. Dolores 2 has a similar melodic line. Halo provides sustained harmonic support. The Violons and Strings parts feature sixteenth-note patterns with a '6' marking, indicating a sixteenth-note figure. The Strings 2 part provides a similar harmonic support. The score includes tempo markings: $\text{♩} = 108,999947$ and $\text{♩} = 108,999$. The number 21 is also present.

77 **108,999947 708,99084999947** **108,999947**

Dolores

Drum

Guitare

Basse

Aahs

Dolores 2

Halo

108,999947 708,99084999947 **108,999947**

Violons

Strings

Strings 2

79 $\text{♩} = 108,999947$ $\text{♩} = 108,999947$ $\text{♩} = 108,999947$ ²³

Dolores

Drum

Guitare

Basse

Aahs

Dolores 2

Halo

$\text{♩} = 108,999947$ $\text{♩} = 108,999947$ $\text{♩} = 108,999947$

Violons

Strings

Strings 2

83 $\text{♩} = 108,999947$ $\text{♩} = 108,999947$ $\text{♩} = 108,999947$ $\text{♩} = 108,999947$ ²⁵

Drum

Guitare

Basse

Halo

Violons $\text{♩} = 108,999947$ $\text{♩} = 108,999947$ $\text{♩} = 108,999947$ $\text{♩} = 108,999947$

Strings

Strings 2

85 $\text{♩} = 108,999947$ $\text{♩} = 108,999947$ $\text{♩} = 108,999947$

Dolores

Drum

Guitare

Basse

Aahs

Dolores 2

Halo

$\text{♩} = 108,999947$ $\text{♩} = 108,999947$ $\text{♩} = 108,999947$

Violons

Strings

Strings 2

87 $\text{♩} = 108,999947$ $\text{♩} = 108,999947$ $\text{♩} = 108,999947$ $\text{♩} = 108,999947$ 27

Dolores

Drum

Guitare

Basse

Aahs

Dolores 2

Halo

Violons

Strings

Strings 2

Detailed description of the musical score: The score is for a piece titled 'Dolores' and is page 27 of a larger work. It features a complex arrangement of instruments. The Dolores part (top staff) consists of a vocal line with a melodic contour. The Drum part provides a rhythmic accompaniment with a mix of eighth and sixteenth notes. The Guitare part is highly textured, featuring dense chordal patterns and arpeggios. The Basse part follows a similar melodic line to the Dolores part. The Aahs part is a vocal line with sustained notes. Dolores 2 is a second vocal line. Halo consists of sustained chords. The Violons, Strings, and Strings 2 parts provide a rich harmonic background with sustained notes and some melodic movement. The tempo is marked as 108,999947 beats per minute, and the key signature is one sharp (F#).

89 ♩ = 108,999947 ♩ = 108,999947 ♩ = 108,999947 ♩ = 108,999947 ♩ = 108,999947

Dolores

Drum

Guitare

Basse

Aahs

Dolores 2

Halo

Violons

Strings

Strings 2

91 $\text{♩} = 108,999947$ $\text{♩} = 108,999947$ $\text{♩} = 108,999947$

Dolores

Drum

Guitare

Basse

Aahs

Dolores 2

Halo

Violons

Strings

Strings 2

93 ♩ = 108,999947 ♩ = 108,999947 ♩ = 108,999947 ♩ = 108,999947 ♩ = 108,999947

Dolores

Drum

Guitare

Basse

Aahs

Dolores 2

Halo

♩ = 108,999947 ♩ = 108,999947 ♩ = 108,999947 ♩ = 108,999947

Violons

Strings

Strings 2

95 $\text{♩} = 108,999947$ $\text{♩} = 108,999947,999108,999947$

Dolores

Drum

Guitare

Basse

Aahs

Dolores 2

Halo

$\text{♩} = 108,999947$ $\text{♩} = 108,999947,999108,999947$

Violons

Strings

Strings 2

97 $\text{♩} = 108,999947$ $\text{♩} = 108,999947$ $\text{♩} = 108,999947$ $\text{♩} = 108,999947$

Dolores

Drum

Guitare

Basse

Aahs

Dolores 2

Halo

$\text{♩} = 108,999947$ $\text{♩} = 108,999947$ $\text{♩} = 108,999947$ $\text{♩} = 108,999947$

Violons

Strings

Strings 2

Cranberries - Cranberrys Empty

Dolores

2

Dolores

67 $\text{♩} = 108,999947$ $\text{♩} = 108,999947$ $\text{♩} = 108,999947$ $\text{♩} = 108,999947$

76 $\text{♩} = 108,999947$ $\text{♩} = 108,999947$ $\text{♩} = 108,999947$ $\text{♩} = 108,999947$ $\text{♩} = 108,999947$ $\text{♩} = 108,999947$ $\text{♩} = 108,999947$ $\text{♩} = 108,999947$

81 $\text{♩} = 108,999947$ $\text{♩} = 108,999947$ $\text{♩} = 108,999947$ $\text{♩} = 108,999947$ $\text{♩} = 108,999947$ $\text{♩} = 108,999947$ $\text{♩} = 108,999947$ $\text{♩} = 108,999947$

88 $\text{♩} = 108,999947$ $\text{♩} = 108,999947$ $\text{♩} = 108,999947$ $\text{♩} = 108,999947$ $\text{♩} = 108,999947$ $\text{♩} = 108,999947$ $\text{♩} = 108,999947$ $\text{♩} = 108,999947$

93 $\text{♩} = 108,999947$ $\text{♩} = 108,999947$ $\text{♩} = 108,999947$ $\text{♩} = 108,999947$ $\text{♩} = 108,999947$ $\text{♩} = 108,999947$ $\text{♩} = 108,999947$ $\text{♩} = 108,999947$

96 $\text{♩} = 108,999947$ $\text{♩} = 108,999947$ $\text{♩} = 108,999947$ $\text{♩} = 108,999947$ $\text{♩} = 108,999947$ $\text{♩} = 108,999947$ $\text{♩} = 108,999947$ $\text{♩} = 108,999947$

Cranberries - Cranberrys Empty

Drum

♩ = 108,999947

16

20

24

♩ = 108,999947 ♩ = 108,999947

28

♩ = 108,999947 ♩ = 108,999947 ♩ = 108,999947 ♩ = 108,999947 ♩ = 108,999947

32

♩ = 108,999947 ♩ = 108,999947 ♩ = 108,999947 ♩ = 108,999947

36

♩ = 108,999947 ♩ = 108,999947 ♩ = 108,999947 ♩ = 108,999947

40

♩ = 108,999947 ♩ = 108,999947 ♩ = 108,999947 ♩ = 108,999947 ♩ = 108,999947

44

♩ = 108,999947 ♩ = 108,999947 ♩ = 108,999947 ♩ = 108,999947

48

♩ = 108,999947 ♩ = 108,999947

52

♩ = 108,999947 ♩ = 108,999947

V.S.

Drum

56 $\text{♩} = 108,999947$ $\text{♩} = 108,999947$ $\text{♩} = 108,999947$

60 $\text{♩} = 108,999947$ $\text{♩} = 108,999947$ $\text{♩} = 108,999947$ $\text{♩} = 108,999947$ $\text{♩} = 108,999947$

63 $\text{♩} = 108,999947$ $\text{♩} = 108,999947$ $\text{♩} = 108,999947$ $\text{♩} = 108,999947$ $\text{♩} = 108,999947$

66 $\text{♩} = 108,999947$ $\text{♩} = 108,999947$ $\text{♩} = 108,999947$ $\text{♩} = 108,999947$ $\text{♩} = 108,999947$

69 $\text{♩} = 108,999947$

72 $\text{♩} = 108,999947$ $\text{♩} = 108,999947$

75 $\text{♩} = 108,999947$ $\text{♩} = 108,999947$ $\text{♩} = 108,999947$ $\text{♩} = 108,999947$ $\text{♩} = 108,999947$

78 $\text{♩} = 108,999947$ $\text{♩} = 108,999947$ $\text{♩} = 108,999947$ $\text{♩} = 108,999947$ $\text{♩} = 108,999947$

81 $\text{♩} = 108,999947$ $\text{♩} = 108,999947$ $\text{♩} = 108,999947$ $\text{♩} = 108,999947$ $\text{♩} = 108,999947$

84 $\text{♩} = 108,999947$ $\text{♩} = 108,999947$ $\text{♩} = 108,999947$ $\text{♩} = 108,999947$ $\text{♩} = 108,999947$

Drum

3

87 $\text{♩} = 108,999947$ $\text{♩} = 108,999947$ $\text{♩} = 108,999947$ $\text{♩} = 108,999947$ $\text{♩} = 108,999947$

90 $\text{♩} = 108,999947$ $\text{♩} = 108,999947$ $\text{♩} = 108,999947$ $\text{♩} = 108,999947$

93 $\text{♩} = 108,999947$ $\text{♩} = 108,999947$ $\text{♩} = 108,999947$ $\text{♩} = 108,999947$

96 $\text{♩} = 108,999947$ $\text{♩} = 108,999947$ $\text{♩} = 108,999947$ $\text{♩} = 108,999947$ $\text{♩} = 108,999947$

Cranberries - Cranberrys Empty

Piano

♩ = 108,999947

6

11

16 $\text{♩} = 108,999947$ 8

30 $\text{♩} = 108,999947$ 3 2 $\text{♩} = 108,999947$ $\text{♩} = 108,999947$ $\text{♩} = 108,999947$

41 $\text{♩} = 108,999947$ 2 3 $\text{♩} = 108,999947$ $\text{♩} = 108,999947$ $\text{♩} = 108,999947$

52 $\text{♩} = 108,999947$ 3 3 $\text{♩} = 108,999947$ $\text{♩} = 108,999947$ $\text{♩} = 108,999947$ $\text{♩} = 108,999947$ $\text{♩} = 108,999947$

64 $\text{♩} = 108,999947$ 3 2 $\text{♩} = 108,999947$ $\text{♩} = 108,999947$ $\text{♩} = 108,999947$

75 $\text{♩} = 108,999947$ $\text{♩} = 108,999947$ $\text{♩} = 108,999947$ $\text{♩} = 108,999947$ $\text{♩} = 108,999947$ $\text{♩} = 108,999947$ $\text{♩} = 108,999947$ $\text{♩} = 108,999947$

84 $\text{♩} = 108,999947$ $\text{♩} = 108,999947$ $\text{♩} = 108,999947$ $\text{♩} = 108,999947$ $\text{♩} = 108,999947$ $\text{♩} = 108,999947$ $\text{♩} = 108,999947$ $\text{♩} = 108,999947$

2 $\text{♩} = 108$ *Piano*
93

Cranberries - Cranberrys Empty

Guitare

♩ = 108,999947

8

12

16

21

♩ = 108,999947 ♩ = 108,999947 ♩ = 108,999947 ♩ = 108,999947

26

♩ = 108,999947 ♩ = 108,999947 ♩ = 108,999947 ♩ = 108,999947

29

♩ = 108,999947 ♩ = 108,999947 ♩ = 108,999947 ♩ = 108,999947

32

♩ = 108,999947 ♩ = 108,999947 ♩ = 108,999947

35

♩ = 108,999947 ♩ = 108,999947 ♩ = 108,999947

38

♩ = 108,999947 ♩ = 108,999947

40

♩ = 108,999947 ♩ = 108,999947 ♩ = 108,999947 ♩ = 108,999947

V.S.

43 ~~♩ = 108,999947~~ ~~♩ = 108,999947~~ ♩ = 108,999947 ♩ = 108,999947

46 ♩ = 108,999947 ♩ = 108,999947 ♩ = 108,999947

49 ♩ = 108,99

52 ♩ = 108,999947 ♩ = 108,999947 ♩ = 108,999947

55 ♩ = 108,999947 ♩ = 108,999947 ♩ = 108,999947

58 ♩ = 108,999947 ♩ = 108,999947 ♩ = 108,999947

61 ♩ = 108,999947 ♩ = 108,999947 ♩ = 108,999947

64 ♩ = 108,999947 ♩ = 108,999947 ♩ = 108,999947

67 ♩ = 108,999947 ♩ = 108,999947 ♩ = 108,999947

70 ♩ = 108,999947 ♩ = 108,999947 ♩ = 108,999947

Guitare

73 $\text{♩} = 108,999947$ $\text{♩} = 108,999947$ ³

76 $\text{♩} = 108,999947$ $\text{♩} = 108,999947$ $\text{♩} = 108,999947$ $\text{♩} = 108,999947$

79 $\text{♩} = 108,999947$ $\text{♩} = 108,999947$ $\text{♩} = 108,999947$ $\text{♩} = 108,999947$

82 $\text{♩} = 108,999947$ $\text{♩} = 108,999947$ $\text{♩} = 108,999947$ $\text{♩} = 108,999947$

85 $\text{♩} = 108,999947$ $\text{♩} = 108,999947$ $\text{♩} = 108,999947$ $\text{♩} = 108,999947$

88 $\text{♩} = 108,999947$ $\text{♩} = 108,999947$ $\text{♩} = 108,999947$ $\text{♩} = 108,999947$ $\text{♩} = 108,999947$

91 $\text{♩} = 108,999947$ $\text{♩} = 108,999947$ $\text{♩} = 108,999947$ $\text{♩} = 108,999947$

94 $\text{♩} = 108,999947$ $\text{♩} = 108,999947$ $\text{♩} = 108,999947$ $\text{♩} = 108,999947$

97 $\text{♩} = 108,999947$ $\text{♩} = 108,999947$ $\text{♩} = 108,999947$ $\text{♩} = 108,999947$

Cranberries - Cranberrys Empty

Basse

♩ = 108,999947

16

24

♩ = 108,999947

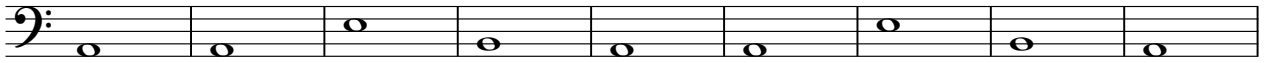

33

♩ = 108,999947

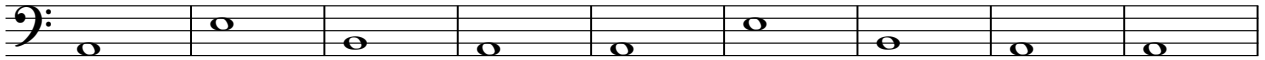

42

♩ = 108,999947

47

♩ = 108,999947

♩ = 108,9999

52

♩ = 108,999947

♩ = 108,999947

57

♩ = 108,999947

62

♩ = 108,999947

67

♩ = 108,999947

♩ = 108,9999

72

♩ = 108,999947

♩ = 108,999947

♩ = 108,999947

V.S.

Cranberries - Cranberrys Empty

Aahs

2

Aahs

85

90

95

Cranberries - Cranberrys Empty

Dolores 2

2

Dolores 2

♩ = 108,999947 = 108,999947 = 108,999947 = 108,999947 = 108,999947 = 108,999947 = 108,999947 = 108,999947

73

79

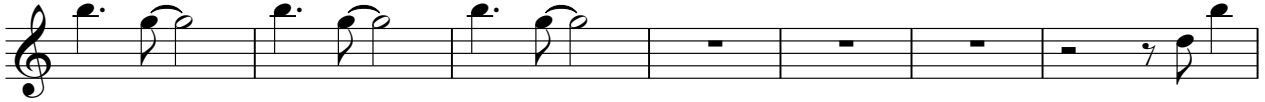

86

92

96

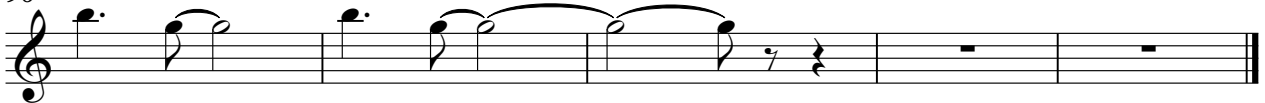

Cranberries - Cranberrys Empty

Halo

Cranberries - Cranberrys Empty

Violons

108,999947 24

37 3 2

42 2 3 3

55 3

65 108,999947 108,999947 108,999947 108,999947

69 108,999947 108,999947

74 108,999947 108,999947 108,999947 108,999947 108,999947

79 108,999947 108,999947 108,999947 108,999947 108,999947

84 108,999947 108,999947 108,999947 108,999947

88 108,999947 108,999947 108,999947 108,999947

V.S.

2

Violons

92 ♩ = 108,999947 08,999947 108,999947 = 108,999947 08,999947 108,999947 = 108,999947

96 ♩ = 108,999947 08,999947 108,999947 = 108,999947 08,999947 108,999947 = 108,999947

Cranberries - Cranberrys Empty

Strings

♩ = 108,999947

24

31 ♩ = 108,999947

40 ♩ = 108,999947

49 ♩ = 108,999947

58 ♩ = 108,999947

66 ♩ = 108,999947

69 ♩ = 108,999947

74 ♩ = 108,999947

79 ♩ = 108,999947

84 ♩ = 108,999947

V.S.

2
88

♩ = 108,999947 108,999947 108,999947 108,999947 108,999947 108,999947

Strings

92

♩ = 108,999947 108,999947 108,999947 108,999947 108,999947 108,999947

96

♩ = 108,999947 108,999947 108,999947 108,999947 108,999947 108,999947

Cranberries - Cranberrys Empty

Strings 2
