

Cranberries - Daffodil Lament

♩ = 73,999985

Dolores

Drum

Distorsion

Guitare 1

Guitare 2

Basse

Aahs

Dolores 2

♩ = 73,999985

Strings

SeaShore

2

5

Drum

Distorsion

Guitare 1

Guitare 2

SeaShore

7

Drum

Distorsion

Guitare 1

Guitare 2

Basse

SeaShore

9

Drum

Distorsion

Guitare 1

Guitare 2

Basse

11

Dolores

Drum

Distorsion

Guitare 1

Guitare 2

Basse

Dolores 2

SeaShore

13

Dolores

Drum

Guitare 1

Guitare 2

Basse

Dolores 2

15

Dolores

Drum

Guitare 1

Guitare 2

Basse

Dolores 2

SeaShore

17 $\text{♩} = 77,999977$

Dolores

Drum

Distorsion

Guitare 1

Guitare 2

Basse

Dolores 2

19

Dolores

Drum

Distorsion

Guitare 1

Basse

Dolores 2

20

Dolores

Drum

Distorsion

Guitare 1

Basse

Dolores 2

21

Dolores

Drum

Distorsion

Guitare 1

Basse

Dolores 2

22 7

Drum

Distorsion

Guitare 1

Basse

24

Drum

Distorsion

Guitare 1

Basse

26

Dolores
Drum
Distorsion
Guitare 1
Guitare 2
Basse
Dolores 2

28

Dolores
Drum
Distorsion
Guitare 1
Guitare 2
Basse
Dolores 2

♩ = 82,000038

30

Drum

Distorsion

Guitare 1

Guitare 2

Basse

Strings

♩ = 82,000038

31

Drum

Distorsion

Guitare 1

Guitare 2

Basse

Strings

10

32

Drum

Distorsion

Guitare 1

Guitare 2

Basse

Strings

33

Drum

Distorsion

Guitare 1

Guitare 2

Basse

Strings

34

Drum

Distorsion

Guitare 1

Guitare 2

Basse

Aahs

Dolores 2

Strings

12

35 $\text{♩} = 75,999969$

Drum

Distorsion

Guitare 1

Guitare 2

Basse

Aahs

Dolores 2

Strings $\text{♩} = 75,999969$

37

Drum

Guitare 1

Guitare 2

Basse

Aahs

39

Drum

Guitare 1

Guitare 2

Basse

Aahs

SeaShore

42

Drum

Guitare 1

Basse

SeaShore

45 $\text{♩} = 82,000038$

Drum

Guitare 1

Guitare 2

Basse

SeaShore

$\text{♩} = 82,000038$

47

Drum

Guitare 1

Guitare 2

Basse

48 ♩ = 83,999969

Dolores

Drum

Guitare 1

Guitare 2

Basse

Dolores 2

49

Dolores

Drum

Guitare 1

Guitare 2

Basse

Dolores 2

50

Dolores
Drum
Guitare 1
Guitare 2
Basse
Dolores 2

51

Dolores
Drum
Guitare 1
Guitare 2
Basse
Dolores 2

52

Dolores

Drum

Guitare 1

Guitare 2

Basse

Dolores 2

53

Dolores

Drum

Guitare 1

Guitare 2

Basse

Dolores 2

54

Dolores

Drum

Guitare 1

Guitare 2

Basse

Dolores 2

55

Dolores

Drum

Guitare 1

Guitare 2

Basse

Aahs

Dolores 2

56

Dolores

Drum

Guitare 1

Guitare 2

Basse

Aahs

Dolores 2

57

Dolores

Drum

Guitare 1

Guitare 2

Basse

Aahs

Dolores 2

58

Dolores

Drum

Guitare 1

Guitare 2

Basse

Aahs

Dolores 2

59

Dolores

Drum

Guitare 1

Guitare 2

Basse

Dolores 2

60

Dolores

Drum

Guitare 1

Guitare 2

Basse

Dolores 2

61

Dolores

Drum

Guitare 1

Guitare 2

Basse

Dolores 2

62

Dolores

Drum

Guitare 1

Guitare 2

Basse

Aahs

Dolores 2

63

Dolores

Drum

Guitare 1

Guitare 2

Basse

Aahs

Dolores 2

64

Dolores

Drum

Guitare 1

Guitare 2

Basse

Aahs

Dolores 2

65

Dolores

Drum

Guitare 1

Guitare 2

Basse

Aahs

Dolores 2

66

Dolores

Drum

Guitare 1

Guitare 2

Basse

Aahs

Dolores 2

67

Dolores

Drum

Guitare 1

Guitare 2

Basse

Aahs

Dolores 2

68

Dolores

Drum

Guitare 1

Guitare 2

Basse

Aahs

Dolores 2

69

Dolores

Drum

Guitare 1

Guitare 2

Basse

Aahs

Dolores 2

70

Dolores

Drum

Guitare 1

Guitare 2

Basse

Aahs

Dolores 2

71

Dolores

Drum

Guitare 1

Basse

Aahs

Dolores 2

72 $\text{♩} = 80,999969$

Dolores

Drum

Guitare 1

Basse

Aahs

Dolores 2

77

Dolores

Guitare 1

Basse

Aahs

Dolores 2

83

Dolores

Guitare 1

Basse

Aahs

Dolores 2

87

Dolores

Guitare 1

Basse

Aahs

Dolores 2

Cranberries - Daffodil Lament

Dolores

♩ = 73,999985

10

14

16

♩ = 77,999977

19

22

4

29

♩ = 82,000038 ♩ = 75,999969 ♩ = 82,000038

6 **10** **2**

48

♩ = 83,999969

50

52

55

V.S.

Cranberries - Daffodil Lament

Drum

♩ = 73,999985

3

11

♩ = 77,999977

19

23

27

♩ = 82,000038

30

31

32

33

34

V.S.

2

Drum

35 $\text{♩} = 75,999969$

39

45 $\text{♩} = 82,000038$

48 $\text{♩} = 83,999969$

49

50

51

52

53

54

Drum

55

56

57

58

59

60

61

62

63

64

V.S.

65

66

67

68

69

70

71

72

Cranberries - Daffodil Lament

Distorsion

The musical score is written for guitar and includes the following elements:

Cranberries - Daffodil Lament

Guitare 1

♩ = 73,999985

2

6

9

12

14

16

18 ♩ = 77,999977

20

21

23

V.S.

25

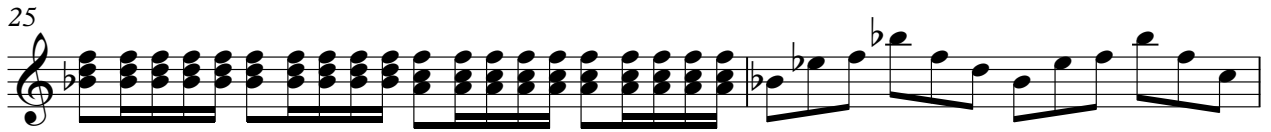

27

30 ♩ = 82,000038

32

34

36 ♩ = 75,999969

39

42

46 ♩ = 82,000038

48 ♩ = 83,999969

50

52

54

56

58

60

62

64

66

68

V.S.

4

Guitare 1

70

73 ♩ = 80,999969

79

84

4

Cranberries - Daffodil Lament

Guitare 2

♩ = 73,999985

2

8

14

♩ = 77,999977

8

26

♩ = 82,000038

2

31

34

♩ = 75,999969

37

6

2

Guitare 2

46 = 82,000038

48 = 83,999969

50

52

54

56

58

60

62

64

66

68

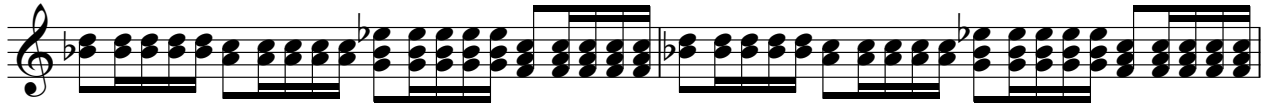

70

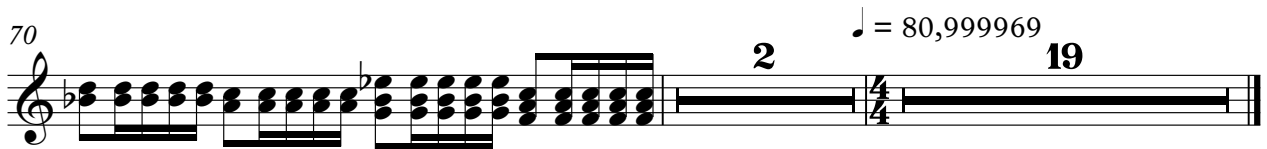

Cranberries - Daffodil Lament

Basse

♩ = 73,999985

6

12

17 ♩ = 77,999977

20

23

26

30 ♩ = 82,000038

33

36 ♩ = 75,999969

41

V.S.

2

Basse

45

♩ = 82,000038

48 ♩ = 83,999969

51

54

56

58

61

64

67

70

♩ = 80,999969

75

82

Cranberries - Daffodil Lament

Aahs

2

Aahs

75

82

87

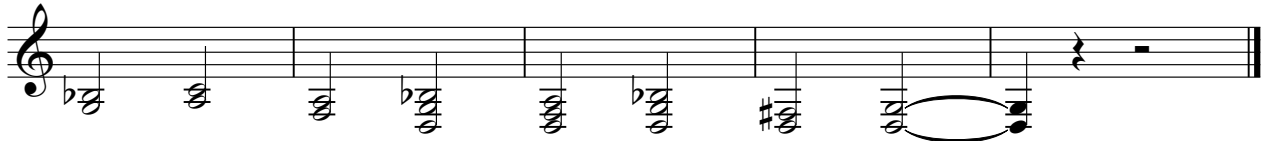

♩ = 73,999985

10

14

17

♩ = 77,999977

19

22

4

29

♩ = 82,000038

4

35

♩ = 75,999969

10

♩ = 82,000038

2

48 $\text{♩} = 83,999969$

50

52

55

58

60

63

66

69

$\text{♩} = 80,999969$

76

Dolores 2

Cranberries - Daffodil Lament

Strings

♪ = 73,999985 ♪ = 77,999977 ♪ = 82,000038

16 12

32 ♪ = 75,999969

37 ♪ = 82,000038 ♪ = 83,999969 ♪ = 80,999969

9 2 25 19

♩ = 73,999985

3 12

o. d. b \flat . o. d. b \flat . d. b \flat . o. d. b \flat . o.

7

b \flat . o. d.

3

b \flat .

2

15

♩ = 77,999977 ♩ = 82,000038 ♩ = 75,999969

b \flat .

2 12 6 4

40

o. d. b \flat . o. d. o. d. b \flat . o. d. o. d.

45

♩ = 82,000038 ♩ = 83,999969 ♩ = 80,999969

b \flat . o. d.

2 25 4/4 19