

Cranberries - Dreams 1

♩ = 130,002380

PICCOLO

DRUMS

STEEL GTR

JAZZ GTR

DISTORTION

CLEAN GTR

FINGERDBAS

CHOIR AAHS

ORGAN 3

ORGAN 3

SYNBRASS 1

SYN STR 1

SQUAREWAVE

♩ = 130,002380

CHIFFER LD

4

DRUMS

JAZZ GTR

DISTORTION

CLEAN GTR

FINGERDBAS

5

DRUMS

JAZZ GTR

DISTORTION

CLEAN GTR

FINGERDBAS

6

DRUMS

JAZZ GTR

DISTORTION

CLEAN GTR

FINGERDBAS

7 3

DRUMS

JAZZ GTR

DISTORTION

CLEAN GTR

FINGERDBAS

8

DRUMS

JAZZ GTR

DISTORTION

CLEAN GTR

FINGERDBAS

9

DRUMS

JAZZ GTR

DISTORTION

CLEAN GTR

FINGERDBAS

ORGAN 3

10

DRUMS

JAZZ GTR

DISTORTION

CLEAN GTR

FINGERDBAS

ORGAN 3

11

DRUMS

JAZZ GTR

DISTORTION

CLEAN GTR

FINGERDBAS

ORGAN 3

ORGAN 3

12

DRUMS

STEEL GTR

JAZZ GTR

FINGERDBAS

ORGAN 3

ORGAN 3

14

DRUMS

STEEL GTR

FINGERDBAS

18

DRUMS

STEEL GTR

CLEAN GTR

FINGERDBAS

ORGAN 3

SYN STR 1

21

DRUMS

CLEAN GTR

FINGERDBAS

SYNBRASS 1

SYN STR 1

24

DRUMS

CLEAN GTR

FINGERDBAS

SYNBRASS 1

SYN STR 1

27

DRUMS

STEEL GTR

CLEAN GTR

FINGERDBAS

SYNBRASS 1

SYN STR 1

CHIFFER LD

30

DRUMS

STEEL GTR

CLEAN GTR

FINGERDBAS

SYNBRASS 1

SYN STR 1

CHIFFER LD

33

DRUMS

STEEL GTR

CLEAN GTR

FINGERDBAS

SYNBRASS 1

SYN STR 1

SQUAREWAVE

CHIFFER LD

37

DRUMS

STEEL GTR

FINGERDBAS

SYNBRASS 1

CHIFFER LD

41

DRUMS

STEEL GTR

DISTORTION

FINGERDBAS

ORGAN 3

SYNBASS 1

CHIFFER LD

44

DRUMS

STEEL GTR

JAZZ GTR

DISTORTION

CLEAN GTR

FINGERDBAS

ORGAN 3

SYNBASS 1

CHIFFER LD

45

DRUMS

JAZZ GTR

DISTORTION

CLEAN GTR

FINGERDBAS

ORGAN 3

SYNBRASS 1

CHIFFER LD

46

DRUMS

JAZZ GTR

DISTORTION

CLEAN GTR

FINGERDBAS

ORGAN 3

SYNBRASS 1

CHIFFER LD

47

DRUMS

JAZZ GTR

DISTORTION

CLEAN GTR

FINGERDBAS

ORGAN 3

SYNBRASS 1

CHIFFER LD

48

DRUMS

JAZZ GTR

DISTORTION

CLEAN GTR

FINGERDBAS

ORGAN 3

SYNBRASS 1

CHIFFER LD

49

DRUMS

JAZZ GTR

DISTORTION

CLEAN GTR

FINGERDBAS

ORGAN 3

SYNBRASS 1

CHIFFER LD

50

DRUMS

JAZZ GTR

DISTORTION

CLEAN GTR

FINGERDBAS

ORGAN 3

SYNBRASS 1

CHIFFER LD

51

53

55

PICCOLO

DRUMS

DISTORTION

FINGERDBAS

CHOIR AAHS

SYNBASS 1

57

PICCOLO

DRUMS

DISTORTION

FINGERDBAS

CHOIR AAHS

SYNBASS 1

59

PICCOLO

DRUMS

DISTORTION

CLEAN GTR

FINGERDBAS

CHOIR AAHS

SYNBRASS 1

SYN STR 1

62

DRUMS

CLEAN GTR

FINGERDBAS

SYNBRASS 1

SYN STR 1

65

DRUMS

STEEL GTR

CLEAN GTR

FINGERDBAS

SYNBASS 1

SYN STR 1

68

DRUMS

STEEL GTR

CLEAN GTR

FINGERDBAS

SYNBASS 1

SYN STR 1

SQUAREWAVE

CHIFFER LD

71

DRUMS

STEEL GTR

CLEAN GTR

FINGERDBAS

SYNBRASS 1

SYN STR 1

SQUAREWAVE

CHIFFER LD

74

DRUMS

STEEL GTR

CLEAN GTR

FINGERDBAS

ORGAN 3

SYNBRASS 1

SYN STR 1

SQUAREWAVE

CHIFFER LD

77

DRUMS

STEEL GTR

FINGERDBAS

SYNBRASS 1

CHIFFER LD

81

DRUMS

STEEL GTR

DISTORTION

FINGERDBAS

ORGAN 3

SYNBRASS 1

CHIFFER LD

84

DRUMS

STEEL GTR

JAZZ GTR

DISTORTION

CLEAN GTR

FINGERDBAS

ORGAN 3

SYNBASS 1

CHIFFER LD

85

DRUMS

JAZZ GTR

DISTORTION

CLEAN GTR

FINGERDBAS

ORGAN 3

SYNBASS 1

CHIFFER LD

86

DRUMS

JAZZ GTR

DISTORTION

CLEAN GTR

FINGERDBAS

ORGAN 3

SYNBRASS 1

CHIFFER LD

87

DRUMS

JAZZ GTR

DISTORTION

CLEAN GTR

FINGERDBAS

ORGAN 3

SYNBRASS 1

CHIFFER LD

88

DRUMS

JAZZ GTR

DISTORTION

CLEAN GTR

FINGERDBAS

ORGAN 3

SYNBRASS 1

CHIFFER LD

89

DRUMS

JAZZ GTR

DISTORTION

CLEAN GTR

FINGERDBAS

ORGAN 3

SYNBRASS 1

CHIFFER LD

90

DRUMS

JAZZ GTR

DISTORTION

CLEAN GTR

FINGERDBAS

ORGAN 3

SYNBRASS 1

CHIFFER LD

91

DRUMS

JAZZ GTR

DISTORTION

CLEAN GTR

FINGERDBAS

SYN STR 1

93

DRUMS

CLEAN GTR

FINGERDBAS

SYNBRASS 1

SYN STR 1

96

DRUMS

CLEAN GTR

FINGERDBAS

SYNBRASS 1

SYN STR 1

SQUAREWAVE

99

DRUMS

STEEL GTR

CLEAN GTR

FINGERDBAS

SYNBASS 1

SYN STR 1

SQUAREWAVE

CHIFFER LD

102

DRUMS

STEEL GTR

CLEAN GTR

FINGERDBAS

SYNBASS 1

SYN STR 1

SQUAREWAVE

CHIFFER LD

105

DRUMS

STEEL GTR

DISTORTION

CLEAN GTR

FINGERDBAS

SYNBRASS 1

SYN STR 1

SQUAREWAVE

CHIFFER LD

108

DRUMS

STEEL GTR

JAZZ GTR

DISTORTION

CLEAN GTR

FINGERDBAS

109

DRUMS

STEEL GTR

JAZZ GTR

DISTORTION

CLEAN GTR

FINGERDBAS

ORGAN 3

ORGAN 3

110

DRUMS

STEEL GTR

JAZZ GTR

DISTORTION

CLEAN GTR

FINGERDBAS

ORGAN 3

ORGAN 3

111

DRUMS

STEEL GTR

JAZZ GTR

DISTORTION

CLEAN GTR

FINGERDBAS

ORGAN 3

ORGAN 3

112

DRUMS

STEEL GTR

JAZZ GTR

DISTORTION

CLEAN GTR

FINGERDBAS

ORGAN 3

ORGAN 3

113

DRUMS

STEEL GTR

JAZZ GTR

DISTORTION

CLEAN GTR

FINGERDBAS

ORGAN 3

ORGAN 3

114

DRUMS

STEEL GTR

JAZZ GTR

DISTORTION

CLEAN GTR

FINGERDBAS

ORGAN 3

ORGAN 3

115

DRUMS

STEEL GTR

JAZZ GTR

DISTORTION

CLEAN GTR

FINGERDBAS

CHOIR AAHS

ORGAN 3

ORGAN 3

SYNBASS 1

117

DRUMS

DISTORTION

CLEAN GTR

FINGERDBAS

CHOIR AAHS

ORGAN 3

ORGAN 3

SYNBRASS 1

119

DRUMS

DISTORTION

CLEAN GTR

FINGERDBAS

CHOIR AAHS

ORGAN 3

ORGAN 3

SYNBRASS 1

121

DRUMS

DISTORTION

CLEAN GTR

FINGERDBAS

CHOIR AAHS

ORGAN 3

ORGAN 3

SYNBASS 1

123

DRUMS

DISTORTION

CLEAN GTR

FINGERDBAS

CHOIR AAHS

ORGAN 3

ORGAN 3

SYNBASS 1

CHIFFER LD

125

DRUMS

DISTORTION

CLEAN GTR

FINGERDBAS

CHOIR AAHS

ORGAN 3

ORGAN 3

SYNBASS 1

CHIFFER LD

127

DRUMS

DISTORTION

CLEAN GTR

FINGERDBAS

CHOIR AAHS

ORGAN 3

ORGAN 3

SYNBASS 1

CHIFFER LD

Detailed description of the musical score: The score is for a multi-instrumental piece. It features ten staves. The 'DRUMS' staff uses a drum set notation with various rhythmic patterns and accents. The 'DISTORTION' staff shows a melodic line with a triplet of eighth notes and a triplet of sixteenth notes. The 'CLEAN GTR' staff has a rhythmic pattern of eighth and sixteenth notes. The 'FINGERDBAS' staff is a simple bass line of eighth notes. The 'CHOIR AAHS' staff has a vocal line with a few notes and rests. The 'ORGAN 3' staves have complex rhythmic patterns, including sixteenth-note runs and chords. The 'SYNBASS 1' staff has a melodic line similar to the choir. The 'CHIFFER LD' staff has a rhythmic pattern of eighth notes.

129

DRUMS

DISTORTION

CLEAN GTR

FINGERDBAS

CHOIR AAHS

ORGAN 3

ORGAN 3

SYNBASS 1

CHIFFER LD

131

DRUMS

DISTORTION

CLEAN GTR

FINGERDBAS

ORGAN 3

ORGAN 3

SYNBRASS 1

SQUAREWAVE

CHIFFER LD

133

DRUMS

ORGAN 3

SYNBRASS 1

SQUAREWAVE

CHIFFER LD

DRUMS

SYNBASS 1

SQUAREWAVE

CHIFFER LD

DRUMS

SYNBASS 1

SQUAREWAVE

CHIFFER LD

DRUMS

SYNBASS 1

SQUAREWAVE

CHIFFER LD

DRUMS

SYNBASS 1

SQUAREWAVE

CHIFFER LD

146

SYNBASS 1

SQUAREWAVE

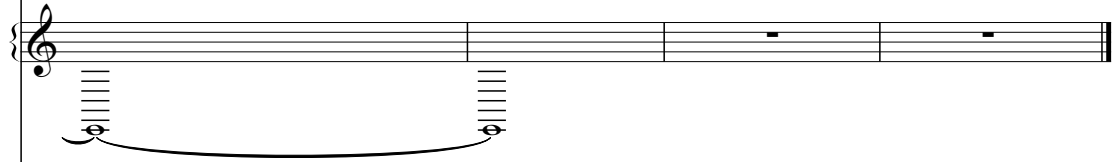

CHIFFER LD

PICCOLO

Cranberries - Dreams 1

♩ = 130,002380

50

6 6 6 6

53

6 6 6 6 6 6 6 6

55

6 6 6 6 6 6 6 6

57

6 6 6 6 6 6 6 6

59

90

6 6 6 6

Cranberries - Dreams 1

DRUMS

♩ = 130,002380

V.S.

DRUMS

DRUMS

3

74

78

82

86

90

93

96

99

101

104

V.S.

DRUMS

107

110

114

117

121

124

128

132

2

138

3

141

3

DRUMS

143

STEEL GTR

Cranberries - Dreams 1

♩ = 130,002380

10

14

18

6

27

32

37

41

43

22

67

72

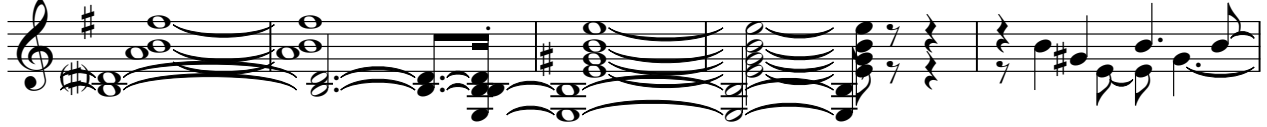

77

81

85

103

108

112

115

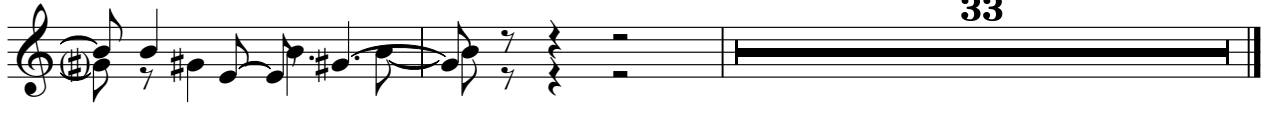

♩ = 130,002380

2 6 6 6 6

5 6 6 6 6

6 6 6 6

7 6 6 6 6

8 6 6 6 6

9 6 6 6 6

10 6 6 6 6

11 6 6 6 6

12 6 6 6 6

13 30

44

45

46

47

48

49

50

51

53

85

86

6 6 6 6

87

6 6 6 6

88

6 6 6 6

89

6 6 6 6

90

6 6 6 6

91

6 6 6 6

92

15

108

6 6 6 6

109

6 6 6 6

110

6 6 6 6

111

6 6 6 6

112

6 6 6 6

113

6 6 6 6

114

6 6 6 6

115

6 6 6 6

116

33

DISTORTION

Cranberries - Dreams 1

♩ = 130,002380

6

10

31

46

54

23

83

89

15

DISTORTION

107

111

115

119

123

127

130

18

♩ = 130,002380

2

7

11

8

22

26

30

34

8

45

48

50

8

60

64

68

72

76

8

87

91

95

99

103

107

111

115

118

121

124

127

130

18

♩ = 130,002380

2

7

11

15

19

23

27

31

35

39

V.S.

43

47

51

55

59

63

67

71

75

79

83

87

91

95

99

103

107

111

115

119

V.S.

4

FINGERDBAS

123

127

130

♩ = 130,002380

50

55

60

55

119

125

129

19

ORGAN 3

Cranberries - Dreams 1

♩ = 130,002380

7

6 6 6 6

10

6 6 6 6

13

96

6 6 6 6

110

6 6 6 6

113

6 6 6 6

115

6 6 6 6

117

6 6 6 6

119

6 6 6 6

121

6 6 6 6

123

6 6 6 6

V.S.

125

127

129

131

♩ = 130,002380

9

13 6 22

43

47

51 24 6

83

87

90 18

109

113

117

121

125

129

133

15

SYNBRASS 1

Cranberries - Dreams 1

♩ = 130,002380

19

24

30

36

40

45

48

52

57

63

68

73

78

82

87

93

2

SYN STR 1

Cranberries - Dreams 1

♩ = 130,002380

18

25

33

24

63

71

16

92

100

105

42

SQUAREWAVE

Cranberries - Dreams 1

♩ = 130,002380

32 32

68

76

104

134

142

♩ = 130,002380

26

31

36

40

45

49 **17**

70

76

80

84

88

100

105

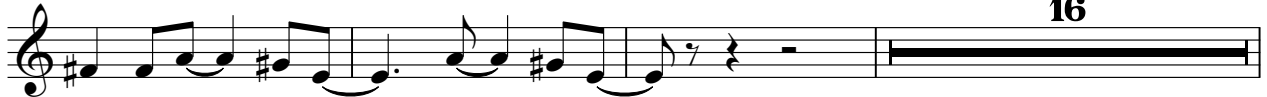

124

127

130

134

137

141

CHIFFER LD

3

144

146

