

Cranberries - Dreams 2

♩ = 128,000000

Soprano Saxophone

Percussion

Electric Guitar

Electric Guitar

Electric Guitar

Electric Guitar

Electric Guitar

Electric Guitar

Acoustic Bass

Electric Bass

Electric Piano

Back Vocal

Reverse Cymbals

Pad 1 (New Age)

FX 5 (Brightness)

♩ = 128,000000

(C) 1994 Tune 1000 Corporation ;Songs of Polygram International, Inc.
(C) 1994 Tune 1000 Corporation ;Songs of Polygram International, Inc.

4

Sop. Sax.

Perc.

E. Gtr.

E. Gtr.

E. Gtr.

E. Gtr.

A. Bass

E. Bass

7

Sop. Sax.

Perc.

E. Gtr.

E. Gtr.

E. Gtr.

E. Gtr.

A. Bass

E. Bass

10

Perc.

E. Gtr.

E. Gtr.

E. Gtr.

E. Gtr.

E. Gtr.

E. Gtr.

A. Bass

E. Bass

13

Perc.

E. Gtr.

E. Gtr.

E. Gtr.

A. Bass

E. Bass

16

Perc.

E. Gtr.

E. Gtr.

E. Gtr.

A. Bass

E. Bass

19

Perc.

E. Gtr.

E. Gtr.

E. Gtr.

A. Bass

E. Bass

Rev. Cym.

Oh, my life is chang

Pad 1

FX 5

22

Perc.

E. Gtr.

E. Gtr.

A. Bass

E. Bass

Rev. Cym.

in' ev er y day in ev ery pos si ble way.

Pad 1

FX 5

25

Perc.

E. Gtr.

E. Gtr.

E. Gtr.

A. Bass

E. Bass

E. Piano

Rev. Cym.

Pad 1

FX 5

And

28

Perc.

E. Gtr.

E. Gtr.

E. Gtr.

A. Bass

E. Bass

E. Piano

Rev. Cym.

oh, my dreams, it's never quite as it seems,

Pad 1

FX 5

Perc.

E. Gtr.

E. Gtr.

E. Gtr.

A. Bass

E. Bass

E. Piano

Rev. Cym.

Pad 1

FX 5

34

Perc.

E. Gtr.

E. Gtr.

E. Gtr.

E. Gtr.

E. Gtr.

A. Bass

E. Bass

E. Piano

Rev. Cym.

Pad 1

FX 5

I know I've felt like this before

37

Perc.

E. Gtr.

E. Gtr.

E. Gtr.

A. Bass

E. Bass

E. Piano

Rev. Cym.

Pad 1

but now I'm feel in' it e ven more be cause

40

Perc.

E. Gtr.

E. Gtr.

E. Gtr.

A. Bass

E. Bass

E. Piano

Rev. Cym.

Pad 1

it came from you.

43

Perc.

E. Gtr.

E. Gtr.

E. Gtr.

E. Gtr.

E. Gtr.

E. Gtr.

A. Bass

E. Bass

E. Piano

Rev. Cym.

Pad 1

Then I open up and see the person falling here is me,

47

Perc.

E. Gtr.

E. Gtr.

E. Gtr.

E. Gtr.

A. Bass

E. Bass

E. Piano

Rev. Cym.

Pad 1

a dif ferent way to be.

51

Sop. Sax.

Perc.

E. Gtr.

E. Gtr.

E. Gtr.

E. Gtr.

A. Bass

E. Bass

Rev. Cym.

Pad 1

Ah, la da,

53

Sop. Sax.

Perc.

E. Gtr.

E. Gtr.

E. Gtr.

A. Bass

E. Bass

Rev. Cym.

ah, la da, ya,

Pad 1

55

Sop. Sax.

Perc.

E. Gtr.

E. Gtr.

E. Gtr.

A. Bass

E. Bass

Rev. Cym.

la ya,

Pad 1

57

Sop. Sax. 

Perc. 

E. Gtr. 

E. Gtr. 

E. Gtr. 

A. Bass 

E. Bass 

Rev. Cym. 

Pad 1 

59

Perc. 

E. Gtr. 

E. Gtr. 

E. Gtr. 

A. Bass 

E. Bass 

Rev. Cym. 

Pad 1 

FX 5 

62

Perc.

E. Gtr.

E. Gtr.

A. Bass

E. Bass

Rev. Cym.

pos si ble to ig nore, im pos si ble to ig nore.

Pad 1

FX 5

65

Perc.

E. Gtr.

E. Gtr.

E. Gtr.

A. Bass

E. Bass

E. Piano

Rev. Cym.

And

Pad 1

FX 5

68

Perc.

E. Gtr.

E. Gtr.

E. Gtr.

A. Bass

E. Bass

E. Piano

Rev. Cym.

they'll come true, impossi ble not to do,

Pad 1

FX 5

71

Perc.

E. Gtr.

E. Gtr.

E. Gtr.

A. Bass

E. Bass

E. Piano

Rev. Cym.

impossi ble not to do.

Pad 1

FX 5

74

Perc.

E. Gtr.

E. Gtr.

E. Gtr.

E. Gtr.

A. Bass

E. Bass

E. Piano

Rev. Cym.

Pad 1

FX 5

Andnow I tell you o pen ly,

77

Perc.

E. Gtr.

E. Gtr.

A. Bass

E. Bass

E. Piano

Rev. Cym.

Pad 1

youhave my heart, so don't hurt me. You're what

80

Perc.

E. Gtr.

E. Gtr.

E. Gtr.

A. Bass

E. Bass

E. Piano

Rev. Cym.

Pad 1

I could n't find:

83

Perc.

E. Gtr.

E. Gtr.

E. Gtr.

E. Gtr.

E. Gtr.

E. Gtr.

A. Bass

E. Bass

E. Piano

Rev. Cym.

Pad 1

a to tal ly a maz ing mind, so under stand ing and so kind;

87

Perc.

E. Gtr.

E. Gtr.

E. Gtr.

E. Gtr.

A. Bass

E. Bass

E. Piano

Rev. Cym.

Pad 1

you'rev 'ry thing to me.

91

Perc.

E. Gtr.

E. Gtr.

E. Gtr.

A. Bass

E. Bass

Rev. Cym.

Pad 1

FX 5

Oh, my life is changin' ev er y day

95

99

Perc.

E. Gtr.

E. Gtr.

E. Gtr.

E. Gtr.

E. Gtr.

A. Bass

E. Bass

Perc.

E. Gtr.

E. Gtr.

E. Gtr.

E. Gtr.

E. Gtr.

A. Bass

E. Bass

Rev. Cym.

Pad 1

116

Perc.

E. Gtr.

E. Gtr.

E. Gtr.

A. Bass

E. Bass

Rev. Cym.

Pad 1

da, la la, la,

119

Perc.

E. Gtr.

E. Gtr.

E. Gtr.

A. Bass

E. Bass

Rev. Cym.

Pad 1

la, la.

122

Sop. Sax.

Perc.

E. Gtr.

E. Gtr.

E. Gtr.

A. Bass

E. Bass

Rev. Cym.

Pad 1

La, la,

125

Sop. Sax.

Perc.

E. Gtr.

E. Gtr.

E. Gtr.

A. Bass

E. Bass

Rev. Cym.

Pad 1

la la, la, la, la.

128

Sop. Sax.
Perc.
E. Gtr.
E. Gtr.
E. Gtr.
A. Bass
E. Bass
Pad 1

130

Perc.
E. Gtr.
E. Gtr.
E. Gtr.
A. Bass
E. Bass

Cranberries - Dreams 2
Soprano Saxophone

♩ = 128,000000

2

9 42

52

53

54

55

56

57

58

59 64

(C) 1994 Tune 1000 Corporation ;Songs of Polygram International, Inc.
(C) 1994 Tune 1000 Corporation ;Songs of Polygram International, Inc.

2

Soprano Saxophone

123

3 3 3

127

6

Cranberries - Dreams 2

Percussion

♩ = 128,000000

4

6

8

10

12

14

16

18

20

(C) 1994 Tune 1000 Corporation ;Songs of Polygram International, Inc.
(C) 1994 Tune 1000 Corporation ;Songs of Polygram International, Inc.

V.S.

Percussion

22

24

26

28

30

32

34

36

38

40

Percussion

42

44

47

50

53

56

59

62

64

66

V.S.

68

70

72

74

76

78

80

82

84

87

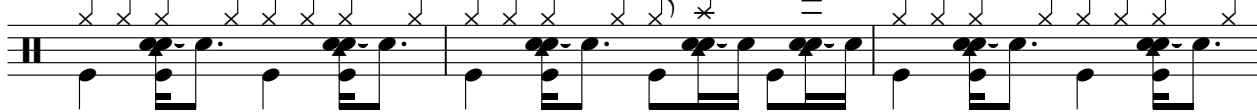

90

93

97

100

104

107

109

111

113

115

V.S.

117

119

121

123

125

127

129

130

Cranberries - Dreams 2
Electric Guitar

$\text{♩} = 128,000000$

8

20

26

32

44

51

59

66

71

(C) 1994 Tune 1000 Corporation ;Songs of Polygram International, Inc.
(C) 1994 Tune 1000 Corporation ;Songs of Polygram International, Inc.

83

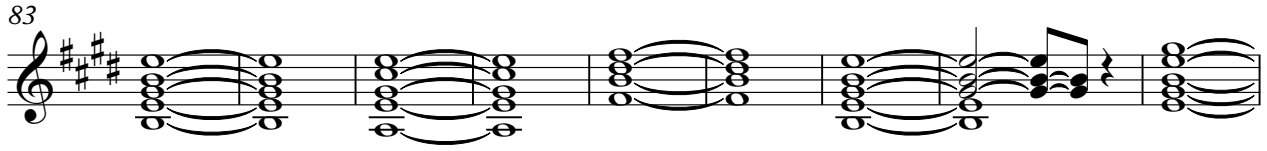

92

98

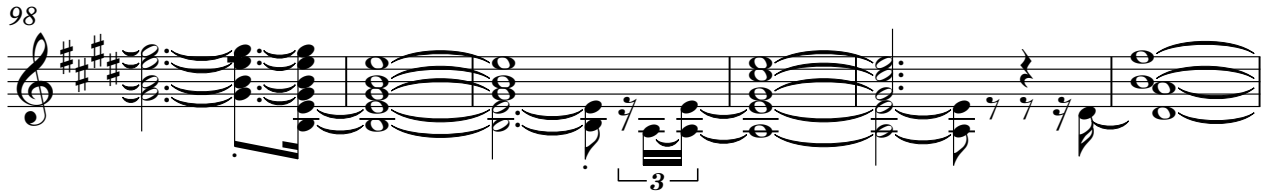

104

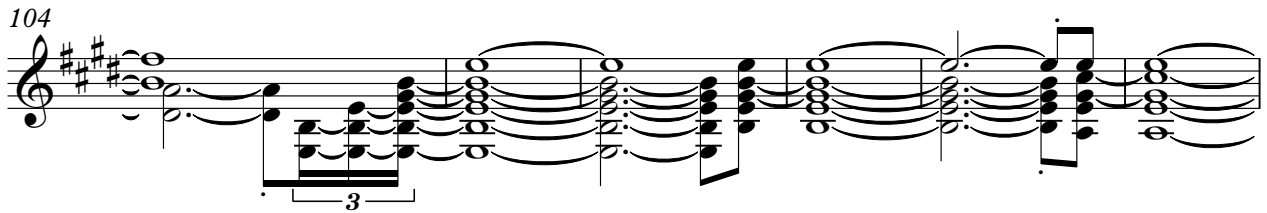

110

116

123

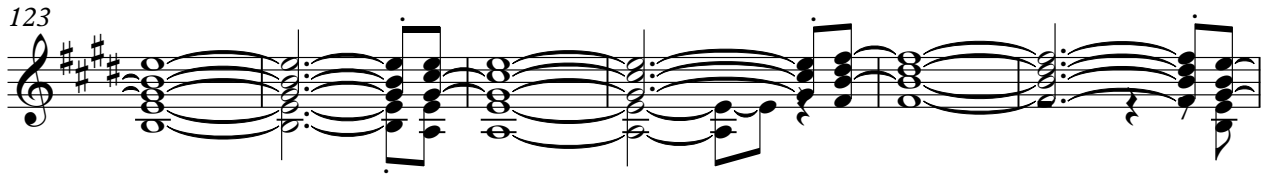

129

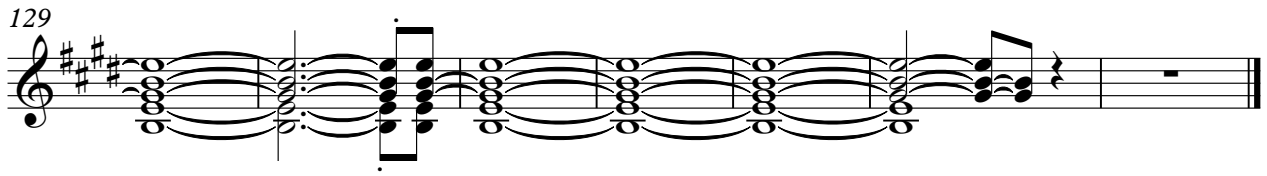

Cranberries - Dreams 2
Electric Guitar

$\text{♩} = 128,000000$
10

14

17

20

23

26

29

32

35

39

(C) 1994 Tune 1000 Corporation ;Songs of Polygram International, Inc.
(C) 1994 Tune 1000 Corporation ;Songs of Polygram International, Inc.

V.S.

42 7

51 8

61

64

67

70

73 3

76

79

82 7

92

95

98

101

104

107

111

114

Cranberries - Dreams 2
Electric Guitar

$\text{♩} = 128,000000$

8 32

44

51

59 24

90 15

110

117

124

129

(C) 1994 Tune 1000 Corporation ;Songs of Polygram International, Inc.
(C) 1994 Tune 1000 Corporation ;Songs of Polygram International, Inc.

Cranberries - Dreams 2
Electric Guitar

♩ = 128,000000

6

10

14 20

37

41

45

49 7

59 22

(C) 1994 Tune 1000 Corporation ;Songs of Polygram International, Inc.
(C) 1994 Tune 1000 Corporation ;Songs of Polygram International, Inc.

81

85

89

108

113

118

123

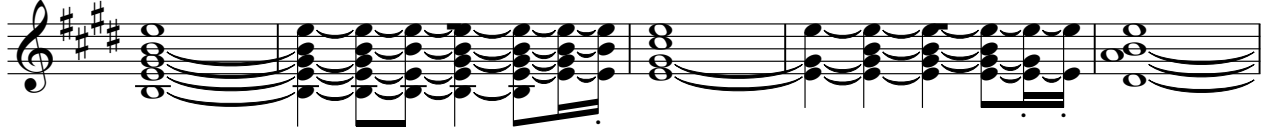

128

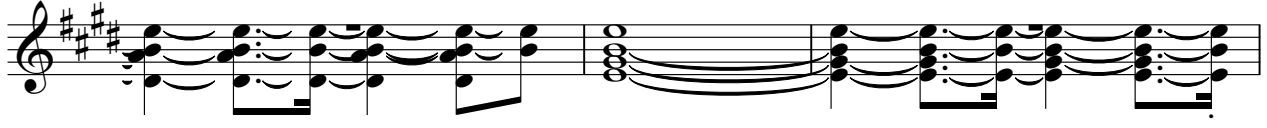

131

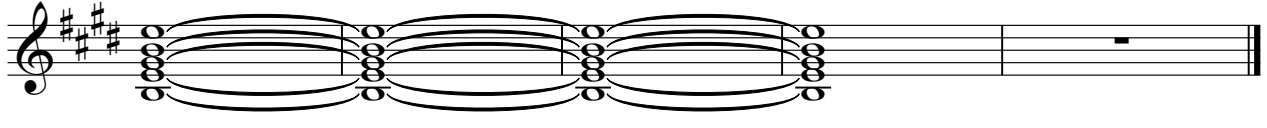

Cranberries - Dreams 2
Electric Guitar

♩ = 128,000000

10

14

17 15

35

39

42 7

51 8 16

76

79

82 23

(C) 1994 Tune 1000 Corporation ;Songs of Polygram International, Inc.
(C) 1994 Tune 1000 Corporation ;Songs of Polygram International, Inc.

107

111

114

20

Cranberries - Dreams 2
Electric Guitar

$\text{♩} = 128,000000$

6

10 14

28

35 7

45

51 3

57 3 5

67

72 7

(C) 1994 Time 1000 Corporation ;Songs of Polygram International, Inc.
(C) 1994 Time 1000 Corporation ;Songs of Polygram International, Inc.

83

90

102

106

Cranberries - Dreams 2
Acoustic Bass

♩ = 128,000000

2

6

10

14

18

22

26

30

34

38

(C) 1994 Tune 1000 Corporation ;Songs of Polygram International, Inc.
(C) 1994 Tune 1000 Corporation ;Songs of Polygram International, Inc.

V.S.

42

46

50

54

58

62

66

70

74

78

82

86

90

94

98

102

106

110

114

118

V.S.

4

Acoustic Bass

122

126

130

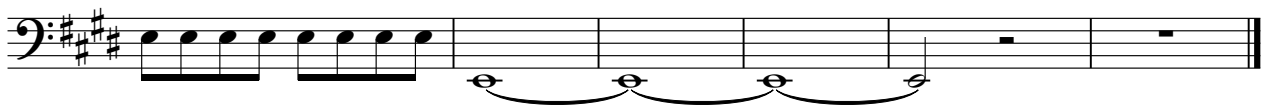

Cranberries - Dreams 2
 Electric Bass

♩ = 128,000000

2

6

10

14

18

22

26

30

34

38

(C) 1994 Tune 1000 Corporation ;Songs of Polygram International, Inc.
 (C) 1994 Tune 1000 Corporation ;Songs of Polygram International, Inc.

V.S.

42

46

50

54

58

62

66

70

74

78

82

86

90

94

98

102

106

110

114

118

V.S.

4

Electric Bass

122

126

130

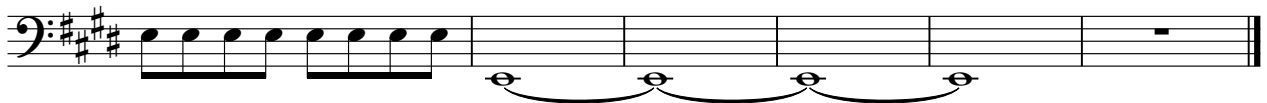

Cranberries - Dreams 2
Electric Piano

♩ = 128,000000

26

31

37

42

46

51

8

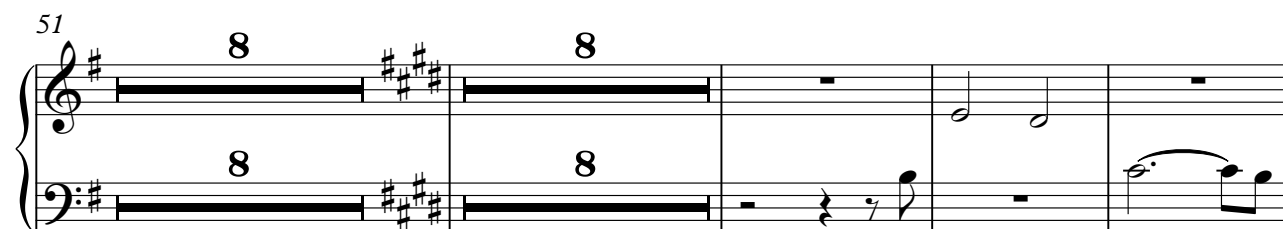

70

(C) 1994 Tune 1000 Corporation ;Songs of Polygram International, Inc.
(C) 1994 Tune 1000 Corporation ;Songs of Polygram International, Inc.

75

79

84

88

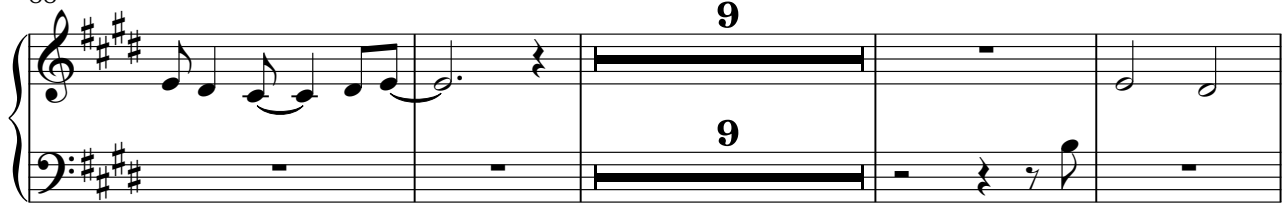

101

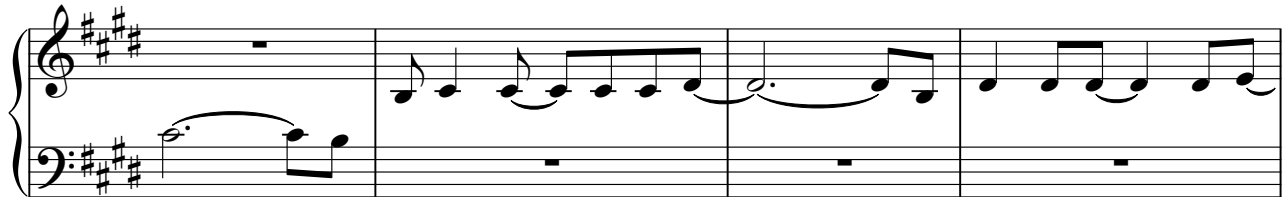

105

Cranberries - Dreams 2

Reverse Cymbals

♩ = 128,000000
Back Vocal

17

Oh, my life chang

Oh, my life chang

22

in'ev en day in evry pos sib way. And oh, my dreams, it's ev er quite as it

32

near quite as it ems. k h w e l t l i k e t h i s f o r e i n t e v e n m o r e c a u s e i t c a m e f r o m y o u .

43

Then o pen up an see t h i s o n f a l l i n g h e r e i s m e , a d i f f e r e n t w a y t o b e .

51

Ah, la da, ah, la da, ya, la ya, ah, la.

59

I want more, i m p o s s i b l e t o g e , i m p o s s i b l e t o g e . A n d

68

they'l b o m e t r u e , i m p o s s i b l e t o d o , i m p o s s i b l e n o t o d o . A n d t e l l y o u o p e n l y ,

77

y o u r h e a r t , s o h o r n e . Y o u h a t I c o u l d n ' t f i n d : a c t u a l l y a m a z i n g i n d , s u b s t a n

86

i n g n o s k i n d ; y o u e ' r y t h i n g t o m e . O h , m y l i f e i s h a n g e v e r y d a y i t e v

96

e r y p o s s i b l e w a y . A n d o h , m y d r e a m s , i t ' s n e a r q u i t e a s i t e m s , ' c o u l d n ' t d r e a m t o m e ,

(C) 1994 Tune 1000 Corporation ;Songs of Polygram International, Inc. ;
(C) 1994 Tune 1000 Corporation ;Songs of Polygram International, Inc.

2

Reverse Cymbals

105

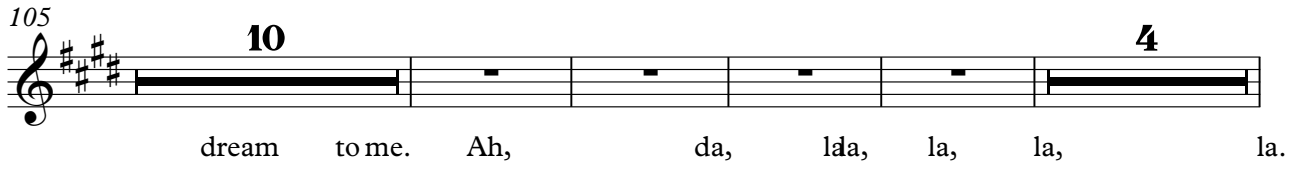

dream to me. Ah, da, lla, la, la, la.

123

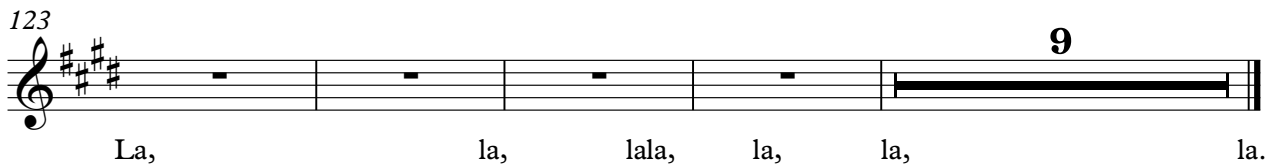

La, la, lala, la, la, la.

Cranberries - Dreams 2

Pad 1 (New Age)

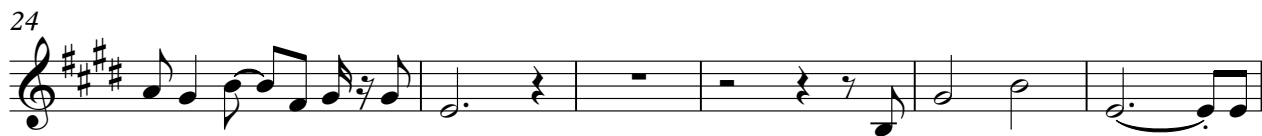

(C) 1994 Tune 1000 Corporation ;Songs of Polygram International, Inc.
(C) 1994 Tune 1000 Corporation ;Songs of Polygram International, Inc.

51

55

59

65

71

77

82

87

94

100

105

8

118

125

128

6

Cranberries - Dreams 2
FX 5 (Brightness)

♩ = 128,000000
18

26

33 **16**

51 **8**

66

74 **16**

96

103 **29**

(C) 1994 Tune 1000 Corporation ;Songs of Polygram International, Inc.
(C) 1994 Tune 1000 Corporation ;Songs of Polygram International, Inc.