

♩ = 115,000031

Shakuhachi

FREETODE (c) 1996 MIDI SONGS

Percussion

Electric Guitar

Electric Guitar

Electric Guitar

Electric Bass

Rock Organ

♩ = 115,000031

Synth Voice

4

Perc.

E. Gtr.

E. Gtr.

7

Shak.

Perc.

E. Gtr.

E. Gtr.

E. Bass

Ed. Milano Publishing

10

Shak.

Perc.

E. Gtr.

E. Gtr.

E. Bass

13

Shak.

Perc.

E. Gtr.

E. Gtr.

E. Bass

♩ = 116,000084

16

Shak.

Perc.

E. Gtr.

E. Gtr.

E. Bass

Organ

19

Shak.

Perc.

E. Gtr.

E. Gtr.

E. Bass

Organ

21

Shak.

Perc.

E. Gtr.

E. Gtr.

E. Bass

Organ

23

Shak.

Perc.

E. Gtr.

E. Gtr.

E. Bass

Organ

25 $\text{♩} = 117,000114$

Shak. $\text{♩} = 117,000114$

Perc.

E. Gtr.

E. Gtr.

E. Gtr.

E. Gtr.

E. Bass

Organ

Syn. Voice $\text{♩} = 117,000114$

28

Shak.

Perc.

E. Gtr.

E. Gtr.

E. Gtr.

E. Bass

Organ

Syn. Voice

31

Shak.

Perc.

E. Gtr.

E. Gtr.

E. Gtr.

E. Bass

Organ

Syn. Voice

Shak. 

Perc. 

E. Gtr. 

E. Gtr. 

E. Gtr. 

E. Bass 

Organ 

Syn. Voice 

Shak. 

Perc. 

E. Gtr. 

E. Gtr. 

E. Gtr. 

E. Bass 

Organ 

Syn. Voice 

40 $\text{♩} = 119,000160$

Shak.
Perc.
E. Gtr.
E. Gtr.
E. Gtr.
E. Bass
Organ
 $\text{♩} = 119,000160$
Syn. Voice

43

Perc.
E. Gtr.
E. Gtr.
E. Gtr.
E. Bass
Organ

45

Perc.

E. Gtr.

E. Gtr.

E. Gtr.

E. Bass

Organ

48

$\text{♩} = 118,000137$

Shak.

Perc.

E. Gtr.

E. Gtr.

E. Gtr.

E. Bass

Organ

50 ♩ = 117,000114

Shak.

Perc.

E. Gtr.

E. Gtr.

E. Bass

Organ

52

Shak.

Perc.

E. Gtr.

E. Gtr.

E. Bass

Organ

55

Shak.

Perc.

E. Gtr.

E. Gtr.

E. Bass

Organ

58 ♩ = 118,000137

Shak.

Perc.

E. Gtr.

E. Gtr.

E. Bass

Organ

60 ♩ = 117,000114

Shak.

Perc.

E. Gtr.

E. Gtr.

E. Bass

Organ

62 ♩ = 118,000137

Shak.

Perc.

E. Gtr.

E. Gtr.

E. Bass

Organ

64

Shak.

Perc.

E. Gtr.

E. Gtr.

E. Gtr.

E. Gtr.

E. Bass

Organ

66

Shak.

Perc.

E. Gtr.

E. Gtr.

E. Gtr.

E. Bass

Organ

Syn. Voice

69

Shak.

Perc.

E. Gtr.

E. Gtr.

E. Gtr.

E. Bass

Organ

Syn. Voice

72

Shak.

Perc.

E. Gtr.

E. Gtr.

E. Gtr.

E. Bass

Organ

Syn. Voice

♩ = 119,000160

♩ = 119,000160

75

Shak.

Perc.

E. Gtr.

E. Gtr.

E. Gtr.

E. Bass

Organ

Syn. Voice

78

Shak.

Perc.

E. Gtr.

E. Gtr.

E. Gtr.

E. Bass

Organ

Syn. Voice

81

Shak.

Perc.

E. Gtr.

E. Gtr.

E. Gtr.

E. Bass

Organ

Syn. Voice

84

Shak.

Perc.

E. Gtr.

E. Gtr.

E. Gtr.

E. Bass

Organ

Syn. Voice

86

Shak.

Perc.

E. Gtr.

E. Gtr.

E. Gtr.

E. Bass

Organ

Syn. Voice

89

Shak.

Perc.

E. Gtr.

E. Gtr.

E. Gtr.

E. Bass

Organ

Syn. Voice

♩ = 120,000000
92

Shak.

Perc.

E. Gtr.

E. Gtr.

E. Gtr.

E. Bass

Organ

Syn. Voice

♩ = 120,000000
95

Shak.

Perc.

E. Gtr.

E. Gtr.

E. Gtr.

E. Bass

Organ

Syn. Voice

98

This musical score page, numbered 98, contains the following parts:

101 $\text{♩} = 121,000191$

Shak.

Perc.

E. Gtr.

E. Gtr.

E. Gtr.

E. Gtr.

E. Bass

Organ

Syn. Voice $\text{♩} = 121,000191$

104

Shak.

Perc.

E. Gtr.

E. Gtr.

E. Gtr.

E. Gtr.

E. Bass

Organ

107

Perc.

E. Gtr.

E. Gtr.

E. Gtr.

E. Gtr.

E. Bass

Organ

110

113 ♩ = 115,000031 ♩ = 109,000067 ♩ = 137,000846 ♩ = 98,000088

Shak.

Perc.

E. Gtr.

E. Gtr.

E. Gtr.

E. Gtr.

E. Bass

Organ

♩ = 115,000031 ♩ = 109,000067 ♩ = 137,000846 ♩ = 98,000088

Syn. Voice

Shakuhachi

♩ = 115,000031

12

15

♩ = 116,000084

20

24

♩ = 117,000114

29

34 ♩ = 118,000137

39

♩ = 119,000160

2

Shakuhachi

49 ♩ = 118,000137

♩ = 117,000114

52

55

♩ = 118,000137

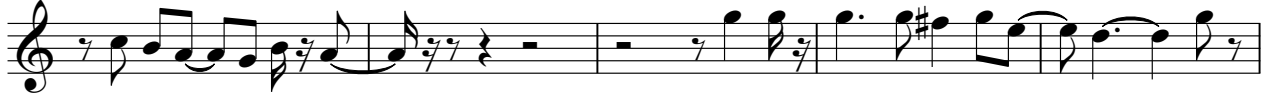

60 ♩ = 117,000114

♩ = 118,000137

64

69

74 ♩ = 119,000160

79

84

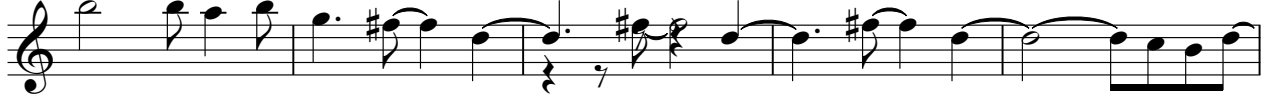

89

♩ = 120,000000

Shakuhachi

94

99

♩ = 121,000191

104

♩ = 15,000000000000000000000000000000

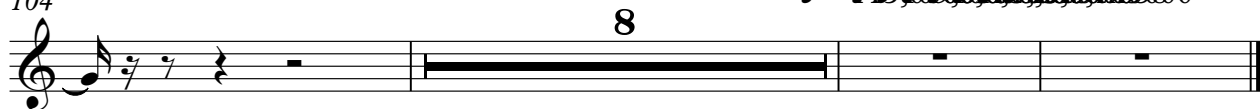

2

Percussion

44

$\text{♩} = 118,000137$ $\text{♩} = 117,000114$

48

52

56

$\text{♩} = 118,000137$

59

$\text{♩} = 117,000114$

62

$\text{♩} = 118,000137$

65

69

73

$\text{♩} = 119,000160$

77

Percussion

82

86

90 $\text{♩} = 120,000000$

95

100 $\text{♩} = 121,000191$

105

109

112 $\text{♩} = 115,000000$ $\text{♩} = 109,000000$ $\text{♩} = 100,000000$ $\text{♩} = 98,000000$

3

Electric Guitar

♩ = 115,000031 ♩ = 116,000084 ♩ = 117,000114

17 **8**

31 ♩ = 118,000137

40 ♩ = 119,000160

49 ♩ = 118,000137 ♩ = 117,000114 ♩ = 118,000137

8 **2** **2** **3** **2**

68 ♩ = 119,000160

77

86 ♩ = 120,000000

95

101 ♩ = 121,000191

106

V.S.

2

Electric Guitar

♩ = 150,000 38 ♩ = 80,000

110

Electric Guitar

66

69

72

♩ = 119,000160

76

79

82

84

86

89

92

♩ = 120,000000

95

3

98

102

$\text{♩} = 121,000191$

3

105

109

3

112

$\text{♩} = 115,000000$ $\text{♩} = 109,000000$ $\text{♩} = 105,000000$ $\text{♩} = 103,000000$ $\text{♩} = 100,000000$ $\text{♩} = 98,000000$ $\text{♩} = 95,000000$ $\text{♩} = 80,000000$

Electric Guitar

V.S.

34 $\text{♩} = 118,000137$

37

41 $\text{♩} = 119,000160$

44

47 $\text{♩} = 118,000137$

50 $\text{♩} = 117,000114$

53

57 $\text{♩} = 118,000137$ $\text{♩} = 117,000114$

61 $\text{♩} = 118,000137$

65

68

71

74 $\bullet = 119,000160$

77

81

84

87

90 $\bullet = 120,000000$

93

97

100

103

106

109

112

♩ = 115,0009,009 #112,0009,009,000000

Electric Guitar

♩ = 115,000031

5

8

11

15

♩ = 116,000084

19

23

26 ♩ = 117,000114 8 ♩ = 118,000137 8 ♩ = 119,000160 7 ♩ = 118,000137

44

49 ♩ = 118,000137 ♩ = 117,000114

53

57

♩ = 118,000137

59

♩ = 117,000114

61

♩ = 118,000137

63

65

69

74 ♩ = 119,000160

79

84

89

♩ = 120,000000

94

99

♩ = 121,000191

104

109

112

♩ = 115,000000, 120,000000, 115,000000, 120,000000, 115,000000, 120,000000, 115,000000, 120,000000, 115,000000, 120,000000, 115,000000, 120,000000

Rock Organ

♩ = 115,000031 ♩ = 116,000084

17

24

♩ = 117,000114

33

♩ = 118,000137

42

♩ = 119,000160

47

♩ = 118,000137 ♩ = 117,000114

53

♩ = 118,000137 ♩ = 117,000114

61

♩ = 118,000137

V.S.

2

Rock Organ

♩ = 119,000160

70

79

88

97

106

111

♩ = 115,000000

Synth Voice

♩ = 115,000031 ♪ = 116,000084 ♩ = 117,000114

17 7

28

33 ♩ = 118,000137 2

40 ♩ = 119,000160 6 ♩ = 118,000137

50 ♩ = 117,000114 ♪ = 118,000137 ♩ = 117,000114 ♪ = 118,000137 8 2 2 4

68

73 ♩ = 119,000160 2

80

86

90 ♩ = 120,000000 2

2

Synth Voice

96

102 = 121,000191

108 = 121,000191
