

# Cranberries - I can't be with you

♩ = 129,000076

Drum

Basse

Aahs

Piano

Dolores

Guitare

♩ = 129,000076

Dolores 2

4

Drum

Basse

Aahs

Piano

Dolores

Guitare

7

Drum

Basse

Aahs

Piano

Dolores

Guitare

Dolores 2

10

Drum

Basse

Piano

Dolores

Guitare

Dolores 2

13

Drum

Basse

Piano

Dolores

Guitare

Dolores 2

16

Drum

Basse

Piano

Dolores

Guitare

Dolores 2

18

Drum

Basse

Piano

Dolores

Guitare

Dolores 2

$\text{♩} = 129,000076$        $\text{♩} = 129,000076$        $\text{♩} = 129,000076$        $\text{♩} = 129,000076$

21

Drum

Basse

Piano

Dolores

Guitare

$\text{♩} = 129,000076$        $\text{♩} = 129,000076$        $\text{♩} = 129,000076$

Dolores 2

$\text{♩} = 129,000076$        $\text{♩} = 129,000076$        $\text{♩} = 122,999969$

24

Drum

Basse

Aahs

Piano

Dolores

Guitare

$\text{♩} = 129,000076$        $\text{♩} = 129,000076$        $\text{♩} = 122,999969$

Dolores 2

26

Drum

Basse

Aahs

Piano

Dolores

Guitare

Dolores 2

28

30

Drum

Basse

Aahs

Piano

Dolores

Guitare

Dolores 2

32

Drum

Basse

Aahs

Piano

Dolores

Guitare

Dolores 2

$\text{♩} = 129, 0000076$ 
 $\text{♩} = 129, 0000076$

34

Drum

Basse

Piano

Dolores

Guitare

Dolores 2

$\text{♩} = 129, 0000076$ 
 $\text{♩} = 129, 0000076$ 
 $\text{♩} = 129, 0000076$ 
 $\text{♩} = 129, 0000076$

10

37

Drum

Basse

Piano

Dolores

Guitare

Dolores 2

129,000076 129,000076 129,000076 129,000076 129,000076 129,000076 129,000076 129,000076 129,000076 129,000076

40

Drum

Basse

Piano

Dolores

Guitare

Dolores 2

129,000076 129,000076 129,000076 129,000076 129,000076 129,000076 129,000076 129,000076 129,000076 129,000076

42  $\bullet = 129,000076$   $\bullet = 129,000076$   $\bullet = 129,000076$   $\bullet = 129,000076$   $\bullet = 1$

Drum

Basse

Piano

Dolores

Guitare

Dolores 2  $\bullet = 129,000076$   $\bullet = 129,000076$   $\bullet = 129,000076$   $\bullet = 129,000076$   $\bullet = 129,000076$   $\bullet = 129$

45  $\bullet = 129,000076$   $\bullet = 129,000076$   $\bullet = 129,000076$   $\bullet = 129,000076$   $\bullet = 129,000076$   $\bullet = 129,000076$   $\bullet = 129,000076$   $\bullet = 129,000076$   $\bullet = 129,000076$   $\bullet = 129,000076$   $\bullet = 129,000076$   $\bullet = 129,000076$

Drum

Basse

Piano

Dolores

Guitare

Dolores 2  $\bullet = 129,000076$   $\bullet = 129,000076$   $\bullet = 129,000076$   $\bullet = 129,000076$   $\bullet = 129,000076$   $\bullet = 129,000076$   $\bullet = 129,000076$   $\bullet = 129,000076$   $\bullet = 129,000076$

48

♩ = 129,000076 ♭ = 129,000076 ♩ = 129,000076 ♩ = 129,000076 ♭ = 129,000076

Drum

Basse

Aahs

Piano

Dolores

Guitare

Dolores 2

♩ = 129,000076 ♭ = 129,000076 ♩ = 129,000076 ♩ = 129,000076 ♭ = 129,000076

50  $\text{♩} = 122,999969$  13

Drum

Basse

Aahs

Piano

Dolores

Guitare

Dolores 2  $\text{♩} = 122,999969$

52

54

56

58

Drum

Basse

Aahs

Piano

Dolores

Guitare

Dolores 2

♩ = 129,000076 ♩ = 129,000076 ♩ = 129,000076 ♩ = 129,000076

Detailed description of the musical score: The score is for a multi-instrumental piece. It starts at measure 58. The drum part (top) has a complex, syncopated rhythm with many accents. The bass line (Basse) is a simple, steady eighth-note pattern. The piano part (Piano) features block chords in the right hand and a bass line in the left hand. The vocal part (Dolores) has a melodic line with some grace notes. The guitar part (Guitare) has a simple, steady accompaniment. The second vocal part (Dolores 2) has a more complex melodic line with some grace notes. The tempo is marked as 129,000076.

60

Drum

Basse

Aahs

Piano

Dolores

Guitare

Dolores 2

62

$\text{♩} = 129,000076$   $\text{♩} = 129,000076$   $\text{♩} = 129,000076$

Drum

Basse

Aahs

Piano

Dolores

Guitare

Dolores 2

$\text{♩} = 129,000076$   $\text{♩} = 129,000076$   $\text{♩} = 129,000076$

64  $\text{♩} = 129,000$

Drum

Basse

Aahs

Piano

Dolores

Guitare

Dolores 2

$\text{♩} = 129,000$

66  $\text{♩} = 129,000$

Drum

Basse

Aahs

Piano

Guitare

$\text{♩} = 129,000$

68 21

♩ = 126,000176

Drum

Basse

Aahs

Piano

Dolores

Guitare

Dolores 2

♩ = 126,000176

70

Drum

Basse

Aahs

Piano

Dolores

Guitare

Dolores 2

72

Drum

Basse

Aahs

Piano

Dolores

Guitare

Dolores 2

74

Drum

Basse

Piano

Dolores

Guitare

Dolores 2

76

Drum

Basse

Piano

Dolores

Guitare

Dolores 2

78

Drum

Basse

Piano

Dolores

Guitare

Dolores 2

80

82

Drum

Basse

Aahs

Piano

Dolores

Guitare

Dolores 2

84

Drum

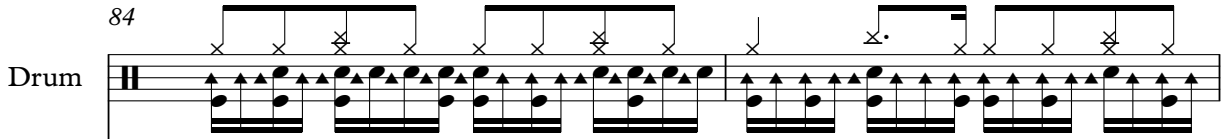

Basse

Aahs

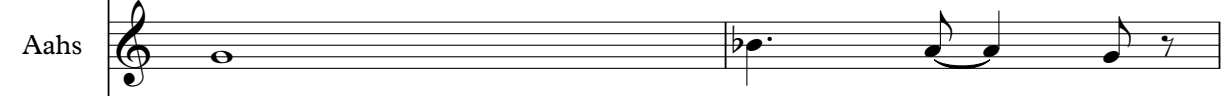

Piano

Dolores

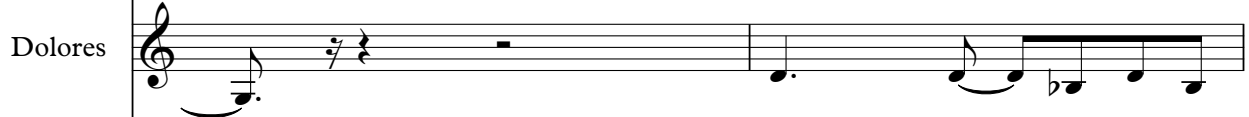

Guitare

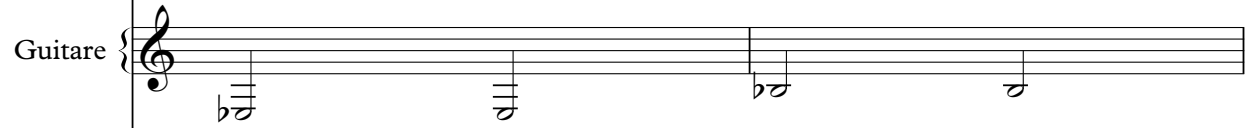

Dolores 2

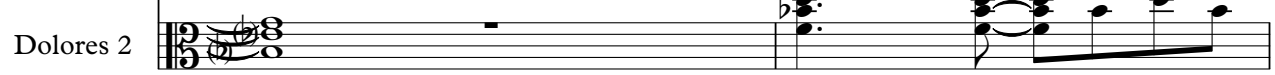

86

88

Drum

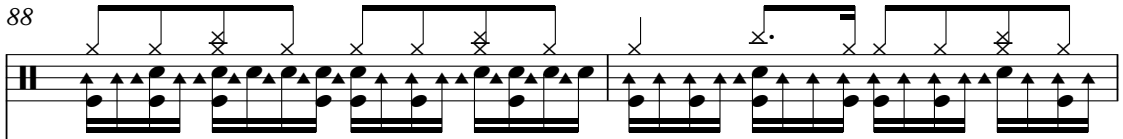

Basse

Aahs

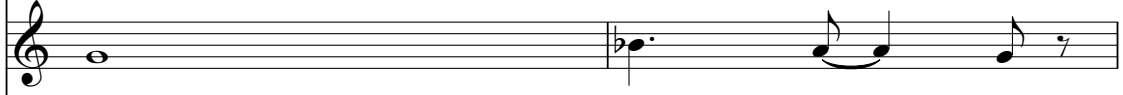

Piano

Dolores

Guitare

Dolores 2

90

92

Drum

Basse

Aahs

Piano

Dolores

Guitare

Dolores 2

94

Drum

Basse

Aahs

Piano

Guitare

96

Drum

Basse

Aahs

Piano

Guitare

98

Drum

Basse

Aahs

Piano

Guitare

100

Drum

Basse

Aahs

Piano

Guitare

103

112

121

130

139

148

154

Drum

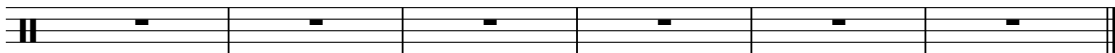

# Cranberries - I can't be with you

Drum

♩ = 129,000076

5

9

12

15

18

♩ = 129,000076    ♩ = 129,000076    ♩ = 129,000076    ♩ = 129,000076

21

♩ = 129,000076    ♩ = 129,000076    ♩ = 122,999969

24

26

28

V.S.

Drum

Drum

56

58

60

62

64

66

68

70

72

74

V.S.

Drum

96

98

100

101

58

# Cranberries - I can't be with you

Basse

♩ = 129,000076

4

9

15

20

♩ = 129,000076    ♩ = 129,000076    ♩ = 129,000076    ♩ = 129,000076    ♩ = 129,000076

25

♩ = 122,999969

29

33

♩ = 129,000076    ♩ = 129,000076    ♩ = 129,000076    ♩ = 129,000076    ♩ = 129,000076

39

♩ = 129,000076    ♩ = 129,000076    ♩ = 129,000076    ♩ = 129,000076    ♩ = 129,000076

44

♩ = 129,000076    ♩ = 129,000076    ♩ = 129,000076    ♩ = 129,000076    ♩ = 129,000076

49

♩ = 129,000076    ♩ = 129,000076    ♩ = 129,000076    ♩ = 129,000076

V.S.

53

57

♩ = 1 2 1 2 0 0 0 0 0 0 0 0 0 0 7 6 ♯ = 1 2 1 2 0 0 0 0 0 0 0 0 0 0 7 6

61

♩ = 1 2 1 2 0 0 0 0 0 0 0 0 0 0 7 6 ♯ = 1 2 1 2 0 0 0 0 0 0 0 0 0 0 7 6 ♯ = 1 2 1 2 0 0 0 0 0 0 0 0 0 0 7 6 ♯ = 1 2 1 2 0 0 0 0 0 0 0 0 7 6

65

♩ = 1 2 1 2 0 0 0 0 0 0 0 0 0 0 7 6 ♯ = 1 2 1 2 0 0 0 0 0 0 0 0 0 0 7 6 ♯ = 1 2 1 2 0 0 0 0 0 0 0 0 7 6 = 1 2 1 2 0 0 0 0 0 0 0 0 7 6

69

73

77

81

85

89

93

97

100

58

# Cranberries - I can't be with you

Aahs

♩ = 129,000076

9 **12** ♩ = 129,000076 ♩ = 129,000076 ♩ = 129,000076 ♩ = 129,000076

28 ♩ = 129,000076 ♩ = 129,000076 ♩ = 129,000076 ♩ = 129,000076 ♩ = 129,000076 ♩ = 129,000076 ♩ = 129,000076 ♩ = 129,000076 **2**

38 ♩ = 129,000076 ♩ = 129,000076 ♩ = 129,000076 ♩ = 129,000076 ♩ = 129,000076 ♩ = 129,000076 ♩ = 129,000076 ♩ = 129,000076

47 ♩ = 129,000076 ♩ = 129,000076 ♩ = 129,000076 ♩ = 129,000076 ♩ = 129,000076 ♩ = 129,000076 ♩ = 129,000076 ♩ = 129,000076

56 ♩ = 129,000076 ♩ = 129,000076 ♩ = 129,000076 ♩ = 129,000076 ♩ = 129,000076 ♩ = 129,000076 ♩ = 129,000076 ♩ = 129,000076

65 ♩ = 129,000076 ♩ = 129,000076 ♩ = 129,000076 ♩ = 129,000076 ♩ = 129,000076 ♩ = 129,000076 ♩ = 129,000076 ♩ = 129,000076

70 **8**

2

Aahs

81

87

93

99

58

Cranberries - I can't be with you

Piano

♩ = 129,000076

5

9

13

17

21 ♩ = 129,000076 ♩ = 129,000076 ♩ = 129,000076 ♩ = 129,000076

25 ♩ = 122,999969

32 ♩ = 129,000076 ♩ = 129,000076 ♩ = 129,000076 ♩ = 129,000076

36 ♩ = 129,000076 ♩ = 129,000076 ♩ = 129,000076 ♩ = 129,000076 ♩ = 129,000076 ♩ = 129,000076

40 ♩ = 129,000076 ♩ = 129,000076 ♩ = 129,000076 ♩ = 129,000076 ♩ = 129,000076

V.S.

2

Piano

44  $\text{♩} = 129,000076$   $\text{♩} = 129,000076$   $\text{♩} = 129,000076$   $\text{♩} = 129,000076$

48  $\text{♩} = 129,000076$   $\text{♩} = 129,000076$   $\text{♩} = 129,000076$

54  $\text{♩} = 129,000076$

61  $\text{♩} = 129,000076$   $\text{♩} = 129,000076$

68  $\text{♩} = 129,000076$

75

82

89

96

100 58

Cranberries - I can't be with you

Dolores

♩ = 129,000076

10

14

18 ♩ = 129,000076

22 ♩ = 129,000076 = 129,000076 = 129,000076 = 122,999969

26

30 ♩ = 129,000076 = 129,000076

34 ♩ = 129,000076 = 129,000076 = 129,000076 = 129,000076

38 ♩ = 129,000076 = 129,000076 = 129,000076 = 129,000076 = 129,000076

42 ♩ = 129,000076 ♩ = 129,000076 = 129,000076 ♩ = 129,000076 = 129,000076

V.S.

46  $\text{♩} = 129,000076$   $\text{♩} = 129,000076$   $\text{♩} = 129,000076$   $\text{♩} = 129,000076$   $\text{♩} = 129,000076$   $\text{♩} = 129,000076$   $\text{♩} = 129,000076$   $\text{♩} = 129,000076$

50  $\text{♩} = 122,999969$

54  $\text{♩} = 122,999969$

59  $\text{♩} = 129,000076$   $\text{♩} = 129,000076$   $\text{♩} = 129,000076$

63  $\text{♩} = 129,000076$   $\text{♩} = 129,000076$   $\text{♩} = 129,000076$

69

73

78

82

87

91

67

71

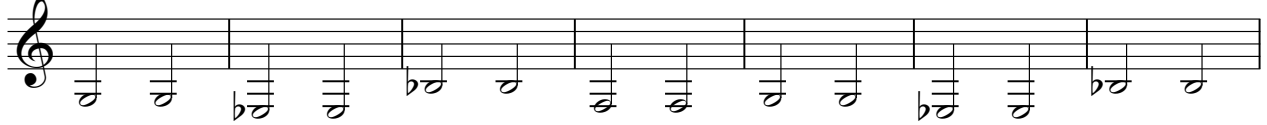

78

85

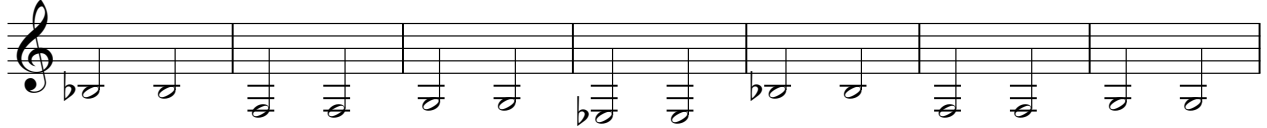

92

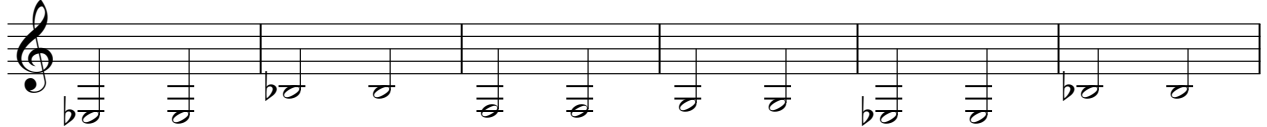

98

58

Cranberries - I can't be with you

Dolores 2

♩ = 129,000076

6

11

15

18

♩ = 129,000076

♩ = 129,000076    ♩ = 129,000076    ♩ = 129,000076

22

♩ = 122,999969

25

28

32

♩ = 129,000076    ♩ = 129,000076    ♩ = 129,000076

36

♩ = 129,000076    ♩ = 129,000076    ♩ = 129,000076    ♩ = 129,000076

40

♩ = 129,000076    ♩ = 129,000076    ♩ = 129,000076

V.S.

2  $\text{♩} = 129,000076$   $\text{♩} = 129,000076$   $\text{♩} = 129,000076$   $\text{♩} = 129,000076$   $\text{♩} = 129,000076$

*Dolores 2*

43  $\text{♩} = 129,000076$   $\text{♩} = 129,000076$   $\text{♩} = 129,000076$   $\text{♩} = 129,000076$   $\text{♩} = 129,000076$   $\text{♩} = 129,000076$   $\text{♩} = 129,000076$   $\text{♩} = 129,000076$

46  $\text{♩} = 129,000076$   $\text{♩} = 129,000076$   $\text{♩} = 129,000076$   $\text{♩} = 129,000076$   $\text{♩} = 129,000076$   $\text{♩} = 129,000076$   $\text{♩} = 129,000076$   $\text{♩} = 129,000076$

49  $\text{♩} = 129,000076$   $\text{♩} = 129,000076$   $\text{♩} = 129,000076$   $\text{♩} = 129,000076$   $\text{♩} = 129,000076$   $\text{♩} = 129,000076$   $\text{♩} = 129,000076$   $\text{♩} = 129,000076$

52  $\text{♩} = 129,000076$   $\text{♩} = 129,000076$   $\text{♩} = 129,000076$   $\text{♩} = 129,000076$   $\text{♩} = 129,000076$   $\text{♩} = 129,000076$   $\text{♩} = 129,000076$   $\text{♩} = 129,000076$

56  $\text{♩} = 129,000076$   $\text{♩} = 129,000076$   $\text{♩} = 129,000076$   $\text{♩} = 129,000076$   $\text{♩} = 129,000076$   $\text{♩} = 129,000076$   $\text{♩} = 129,000076$   $\text{♩} = 129,000076$

60  $\text{♩} = 129,000076$   $\text{♩} = 129,000076$   $\text{♩} = 129,000076$   $\text{♩} = 129,000076$   $\text{♩} = 129,000076$   $\text{♩} = 129,000076$   $\text{♩} = 129,000076$   $\text{♩} = 129,000076$

64  $\text{♩} = 129,000076$   $\text{♩} = 129,000076$   $\text{♩} = 129,000076$   $\text{♩} = 129,000076$   $\text{♩} = 129,000076$   $\text{♩} = 129,000076$   $\text{♩} = 129,000076$   $\text{♩} = 129,000076$

70  $\text{♩} = 129,000076$   $\text{♩} = 129,000076$   $\text{♩} = 129,000076$   $\text{♩} = 129,000076$   $\text{♩} = 129,000076$   $\text{♩} = 129,000076$   $\text{♩} = 129,000076$   $\text{♩} = 129,000076$

74  $\text{♩} = 129,000076$   $\text{♩} = 129,000076$   $\text{♩} = 129,000076$   $\text{♩} = 129,000076$   $\text{♩} = 129,000076$   $\text{♩} = 129,000076$   $\text{♩} = 129,000076$   $\text{♩} = 129,000076$

79  $\text{♩} = 129,000076$   $\text{♩} = 129,000076$   $\text{♩} = 129,000076$   $\text{♩} = 129,000076$   $\text{♩} = 129,000076$   $\text{♩} = 129,000076$   $\text{♩} = 129,000076$   $\text{♩} = 129,000076$

Dolores 2

83

87

90
