

Cranberries - Linger

♩ = 125,000000

FLUTE

ALTO SAX

DRUMS

SAW WAVE

STEEL GTR

STEEL GTR

FINGERDBAS

CHOIR AAHS

ORGAN 3

SQUAREWAVE

CHARANG

BASS&LEAD

SPACEVOICE

♩ = 125,000000

STRINGS

STRINGS

TREMOLOSTR

7

STEEL GTR

STEEL GTR

SQUAREWAVE

SPACEVOICE

STRINGS

STRINGS

11

STEEL GTR

STEEL GTR

SQUAREWAVE

SPACEVOICE

STRINGS

STRINGS

TREMOLOSTR

15

STEEL GTR

STEEL GTR

FINGERDBAS

SQUAREWAVE

SPACEVOICE

STRINGS

STRINGS

TREMOLOSTR

19 $\text{♩} = 99,000099$

DRUMS

STEEL GTR

STEEL GTR

FINGERDBAS

SQUAREWAVE

BASS&LEAD

SPACEVOICE

$\text{♩} = 99,000099$

STRINGS

STRINGS

TREMOLOSTR

22

DRUMS

STEEL GTR

STEEL GTR

FINGERDBAS

BASS&LEAD

SPACEVOICE

STRINGS

STRINGS

25

ALTO SAX

DRUMS

STEEL GTR

FINGERDBAS

BASS&LEAD

STRINGS

27

ALTO SAX

DRUMS

STEEL GTR

FINGERDBAS

BASS&LEAD

29

ALTO SAX

DRUMS

STEEL GTR

FINGERDBAS

STRINGS

31

ALTO SAX

DRUMS

STEEL GTR

FINGERDBAS

STRINGS

32

FLUTE

ALTO SAX

DRUMS

STEEL GTR

FINGERDBAS

STRINGS

33

FLUTE

ALTO SAX

DRUMS

STEEL GTR

FINGERDBAS

STRINGS

35

ALTO SAX

DRUMS

STEEL GTR

FINGERDBAS

ORGAN 3

STRINGS

37

ALTO SAX

DRUMS

STEEL GTR

FINGERDBAS

ORGAN 3

STRINGS

39

ALTO SAX

DRUMS

STEEL GTR

FINGERDBAS

ORGAN 3

STRINGS

40

FLUTE

ALTO SAX

DRUMS

STEEL GTR

FINGERDBAS

ORGAN 3

STRINGS

42

FLUTE
ALTO SAX
DRUMS
STEEL GTR
FINGERDBAS
CHOIR AAHS
ORGAN 3
BASS&LEAD
STRINGS

44

FLUTE
ALTO SAX
DRUMS
STEEL GTR
FINGERDBAS
CHOIR AAHS
BASS&LEAD

46

FLUTE

ALTO SAX

DRUMS

STEEL GTR

FINGERDBAS

CHOIR AAHS

BASS&LEAD

48

FLUTE

ALTO SAX

DRUMS

STEEL GTR

FINGERDBAS

CHOIR AAHS

BASS&LEAD

50

FLUTE

ALTO SAX

DRUMS

STEEL GTR

FINGERDBAS

CHOIR AAHS

BASS&LEAD

STRINGS

TREMOLOSTR

52

FLUTE

ALTO SAX

DRUMS

STEEL GTR

FINGERDBAS

STRINGS

TREMOLOSTR

54

ALTO SAX

DRUMS

STEEL GTR

FINGERDBAS

STRINGS

TREMOLOSTR

56

FLUTE

ALTO SAX

DRUMS

STEEL GTR

FINGERDBAS

STRINGS

TREMOLOSTR

58

FLUTE

ALTO SAX

DRUMS

STEEL GTR

FINGERDBAS

ORGAN 3

STRINGS

TREMOLOSTR

60

ALTO SAX

DRUMS

STEEL GTR

FINGERDBAS

ORGAN 3

TREMOLOSTR

62

ALTO SAX

DRUMS

STEEL GTR

FINGERDBAS

ORGAN 3

STRINGS

TREMOLOSTR

63

ALTO SAX

DRUMS

STEEL GTR

FINGERDBAS

ORGAN 3

STRINGS

64

FLUTE

ALTO SAX

DRUMS

STEEL GTR

FINGERDBAS

ORGAN 3

STRINGS

66

FLUTE

ALTO SAX

DRUMS

STEEL GTR

FINGERDBAS

CHOIR AAHS

ORGAN 3

BASS&LEAD

STRINGS

68

FLUTE

ALTO SAX

DRUMS

STEEL GTR

FINGERDBAS

CHOIR AAHS

BASS&LEAD

70

FLUTE

ALTO SAX

DRUMS

STEEL GTR

FINGERDBAS

CHOIR AAHS

BASS&LEAD

72

FLUTE

ALTO SAX

DRUMS

STEEL GTR

FINGERDBAS

CHOIR AAHS

CHARANG

BASS&LEAD

74

FLUTE

ALTO SAX

DRUMS

STEEL GTR

FINGERDBAS

CHOIR AAHS

CHARANG

BASS&LEAD

76

78

79

DRUMS

SAW WAVE

STEEL GTR

FINGERDBAS

CHARANG

BASS&LEAD

STRINGS

80

DRUMS

SAW WAVE

STEEL GTR

FINGERDBAS

CHARANG

BASS&LEAD

STRINGS

81

FLUTE

ALTO SAX

DRUMS

SAW WAVE

STEEL GTR

FINGERDBAS

CHARANG

BASS&LEAD

STRINGS

83

FLUTE

ALTO SAX

DRUMS

STEEL GTR

FINGERDBAS

CHOIR AAHS

BASS&LEAD

STRINGS

85

FLUTE

ALTO SAX

DRUMS

STEEL GTR

FINGERDBAS

CHOIR AAHS

BASS&LEAD

87

FLUTE

ALTO SAX

DRUMS

STEEL GTR

FINGERDBAS

CHOIR AAHS

BASS&LEAD

89

FLUTE

ALTO SAX

DRUMS

STEEL GTR

FINGERDBAS

CHOIR AAHS

CHARANG

BASS&LEAD

91

FLUTE

ALTO SAX

DRUMS

STEEL GTR

FINGERDBAS

CHOIR AAHS

CHARANG

BASS&LEAD

93

FLUTE

ALTO SAX

DRUMS

STEEL GTR

FINGERDBAS

CHOIR AAHS

BASS&LEAD

STRINGS

95

FLUTE

ALTO SAX

DRUMS

STEEL GTR

FINGERDBAS

CHOIR AAHS

BASS&LEAD

STRINGS

96

ALTO SAX

DRUMS

STEEL GTR

FINGERDBAS

CHOIR AAHS

BASS&LEAD

STRINGS

97

FLUTE

ALTO SAX

DRUMS

STEEL GTR

FINGERDBAS

CHOIR AAHS

BASS&LEAD

STRINGS

99

FLUTE

ALTO SAX

DRUMS

SAW WAVE

STEEL GTR

FINGERDBAS

CHOIR AAHS

BASS&LEAD

STRINGS

101

DRUMS

SAW WAVE

STEEL GTR

FINGERDBAS

CHOIR AAHS

BASS&LEAD

STRINGS

103

DRUMS

SAW WAVE

STEEL GTR

FINGERDBAS

CHOIR AAHS

BASS&LEAD

STRINGS

104

DRUMS

SAW WAVE

STEEL GTR

FINGERDBAS

CHOIR AAHS

BASS&LEAD

STRINGS

105

DRUMS

SAW WAVE

STEEL GTR

FINGERDBAS

CHOIR AAHS

BASS&LEAD

STRINGS

107

DRUMS

STEEL GTR

FINGERDBAS

CHOIR AAHS

STRINGS

111

DRUMS

STEEL GTR

FINGERDBAS

FLUTE

Cranberries - Linger

♩ = 125,000000 ♩ = 99,000099

17 13

33 5

41

46

51 3

59 5

68

73 6

82

85

2

FLUTE

89

93

98

ALTO SAX

Cranberries - Linger

♩ = 125,000000 ♩ = 99,000099

17 7

28

32

36

40

44

48

52

57

62

V.S.

66

71

75

85

89

93

97

DRUMS

Cranberries - Linger

♩ = 125,000000 ♩ = 99,000099

17

22

26

28

30

32

34

36

38

40

V.S.

DRUMS

42

44

46

48

50

52

54

56

58

60

DRUMS

62

64

66

68

70

72

74

76

78

80

V.S.

DRUMS

82

84

86

88

90

92

94

96

98

100

DRUMS

102

104

106

109

SAW WAVE

Cranberries - Linger

♩ = 125,000000 ♩ = 99,000099

17 58

77

79

82

17

101

103

105

9

STEEL GTR

Cranberries - Linger

♩ = 125,000000

9

16

♩ = 99,000099

26

29

31

33

36

38

40

V.S.

STEEL GTR

42

45

47

49

52

54

56

58

61

63

65

68

70

72

74

77

79

81

84

86

V.S.

88

90

93

95

97

100

102

104

106

110

♩ = 125,000000

6

10

14

18

♩ = 99,000099

21

93

♩ = 125,000000

♩ = 99,000099

16

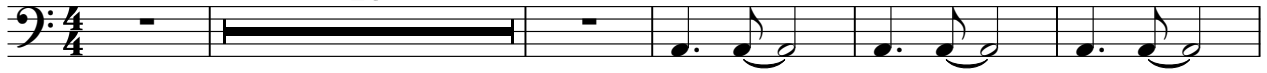

22

27

32

37

42

47

52

57

62

V.S.

CHOIR AAHS

Cranberries - Linger

♩ = 125,000000 ♩ = 99,000099

17 24

45

51 16

72 8

85

91

97

104 7

ORGAN 3

Cranberries - Linger

♩ = 125,000000 ♩ = 99,000099

17 16

36

39

42 15

60

63

66 49

SQUAREWAVE

Cranberries - Linger

♩ = 125,000000

4

12

18

♩ = 99,000099

96

CHARANG

Cranberries - Linger

♩ = 125,000000 ♩ = 99,000099

17 54

75

82

7

91

23

BASS&LEAD

Cranberries - Linger

♩ = 125,000000 ♩ = 99,000099

17 2

23 2 15

43

47

51 16

70

75

79

84

89

V.S.

93

98

103

9

STRINGS

Cranberries - Linger

♩ = 125,000000

3

10

16

25

30

32

34

38

40

42

6

♩ = 99,000099

STRINGS

50

53

57

63

65

67

80

82

95

97

100

STRINGS

103

105

107

5

STRINGS

Cranberries - Linger

♩ = 125,000000

3/4

10

3/4

18

♩ = 99,000099

93

TREMOLOSTR

Cranberries - Linger

♩ = 125,000000

12

18

♩ = 99,000099

28

51

57

61

53