

Cranberries - Ode To My Family 1

♩ = 93,000183

FLUTE

ENGL.HORN

DRUMS

WOODBLOCK

MUTED GTR

STEEL GTR

STEEL GTR

STEEL GTR

JAZZ GTR

STEEL GTR

FRETLESS

SPACEVOICE

♩ = 93,000183

TREMOLOSTR

VIOLA

♩ = 93,000183

CELLO

7

DRUMS

MUTED GTR

STEEL GTR

FRETLESS

VIOLA

3

10

DRUMS

MUTED GTR

STEEL GTR

STEEL GTR

FRETLESS

VIOLA

13

DRUMS

STEEL GTR

STEEL GTR

JAZZ GTR

FRETLESS

VIOLA

17

21

25

FLUTE

DRUMS

STEEL GTR

STEEL GTR

JAZZ GTR

FRETLESS

SPACEVOICE

VIOLA

28

DRUMS

STEEL GTR

STEEL GTR

JAZZ GTR

FRETLESS

SPACEVOICE

VIOLA

31

FLUTE

ENGL.HORN

DRUMS

STEEL GTR

STEEL GTR

JAZZ GTR

STEEL GTR

FRETLESS

VIOLA

34

FLUTE

ENGL.HORN

DRUMS

STEEL GTR

FRETLESS

VIOLA

37

FLUTE

ENGL.HORN

DRUMS

STEEL GTR

FRETLESS

VIOLA

40

ENGL.HORN

DRUMS

STEEL GTR

FRETLESS

SPACEVOICE

VIOLA

43

FLUTE

ENGL.HORN

DRUMS

STEEL GTR

FRETLESS

SPACEVOICE

VIOLA

46

FLUTE

ENGL.HORN

DRUMS

STEEL GTR

STEEL GTR

STEEL GTR

FRETLESS

SPACEVOICE

VIOLA

49

DRUMS

STEEL GTR

STEEL GTR

STEEL GTR

JAZZ GTR

FRETLESS

52

FLUTE

DRUMS

STEEL GTR

STEEL GTR

STEEL GTR

JAZZ GTR

FRETLESS

VIOLA

56

FLUTE

DRUMS

STEEL GTR

STEEL GTR

JAZZ GTR

FRETLESS

VIOLA

CELLO

60

FLUTE

DRUMS

STEEL GTR

STEEL GTR

JAZZ GTR

FRETLESS

SPACEVOICE

VIOLA

CELLO

63

FLUTE

DRUMS

WOODBLOCK

STEEL GTR

STEEL GTR

JAZZ GTR

FRETLESS

SPACEVOICE

VIOLA

CELLO

66

FLUTE

ENGL.HORN

DRUMS

WOODBLOCK

STEEL GTR

STEEL GTR

JAZZ GTR

STEEL GTR

FRETLESS

SPACEVOICE

VIOLA

CELLO

69

FLUTE

ENGL.HORN

DRUMS

STEEL GTR

FRETLESS

VIOLA

72

FLUTE

ENGL.HORN

DRUMS

STEEL GTR

FRETLESS

VIOLA

75

FLUTE

ENGL.HORN

DRUMS

STEEL GTR

FRETLESS

SPACEVOICE

VIOLA

78

FLUTE

ENGL.HORN

DRUMS

STEEL GTR

FRETLESS

SPACEVOICE

VIOLA

81

FLUTE

ENGL.HORN

DRUMS

STEEL GTR

FRETLESS

SPACEVOICE

VIOLA

84

FLUTE

ENGL.HORN

DRUMS

STEEL GTR

FRETLESS

TREMLOSTR

VIOLA

CELLO

87

FLUTE

ENGL.HORN

DRUMS

STEEL GTR

FRETLESS

TREMOLOSTR

VIOLA

CELLO

90

FLUTE

ENGL.HORN

DRUMS

STEEL GTR

FRETLESS

SPACEVOICE

TREMOLOSTR

VIOLA

CELLO

93

FLUTE

ENGL.HORN

DRUMS

STEEL GTR

FRETLESS

SPACEVOICE

TREMOLOSTR

VIOLA

CELLO

96

FLUTE

ENGL.HORN

DRUMS

STEEL GTR

FRETLESS

SPACEVOICE

TREMOLOSTR

VIOLA

CELLO

99

FLUTE

ENGL.HORN

DRUMS

STEEL GTR

FRETLESS

SPACEVOICE

TREMOLOSTR

VIOLA

CELLO

102

ENGL.HORN

DRUMS

STEEL GTR

FRETLESS

SPACEVOICE

TREMOLOSTR

VIOLA

CELLO

105

ENGL.HORN

DRUMS

STEEL GTR

FRETLESS

TREMOLOSTR

CELLO

107

ENGL.HORN

DRUMS

STEEL GTR

FRETLESS

TREMOLOSTR

CELLO

FLUTE

Cranberries - Ode To My Family 1

♩ = 93,000183

18

23

31

39

55

63

72

83

88

93

97

ENGL.HORN

Cranberries - Ode To My Family 1

♩ = 93,000183

29

34

38

43

47

19

69

73

78

82

86

V.S.

91

95

99

103

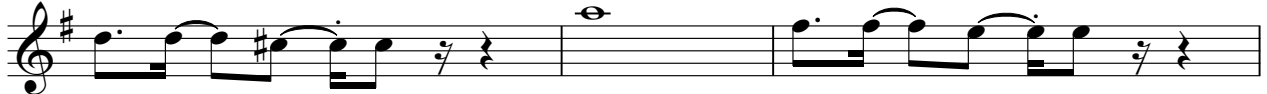

106

Cranberries - Ode To My Family 1

DRUMS

♩ = 93,000183

2

6

8

10

12

14

16

18

20

22

V.S.

DRUMS

24

26

28

30

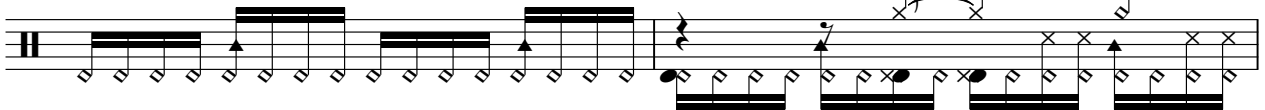

32

34

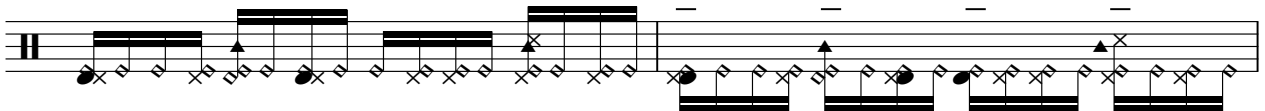

36

38

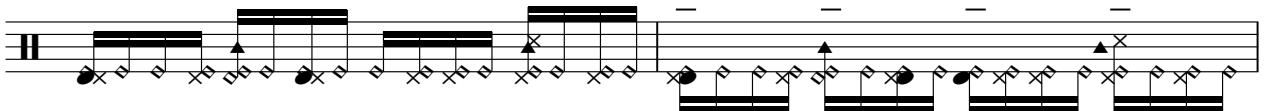

40

42

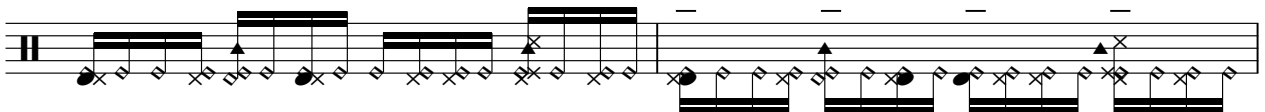

DRUMS

44

46

48

50

52

54

56

58

60

62

V.S.

64

66

68

70

72

74

76

78

80

82

DRUMS

84 

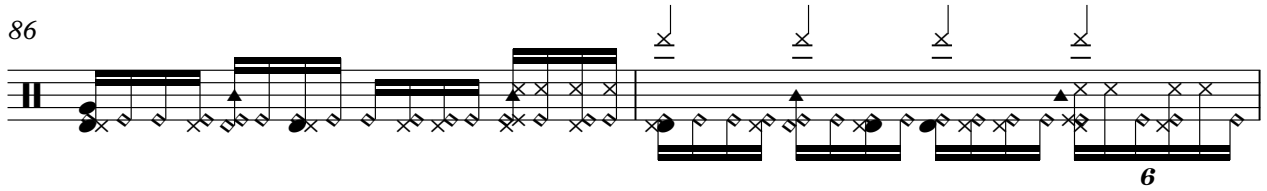
86 

88 

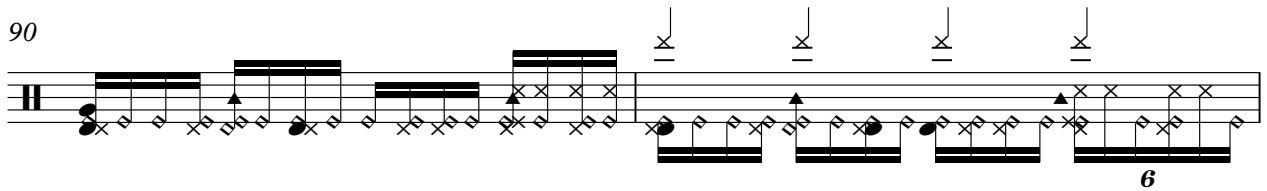
90 

92 

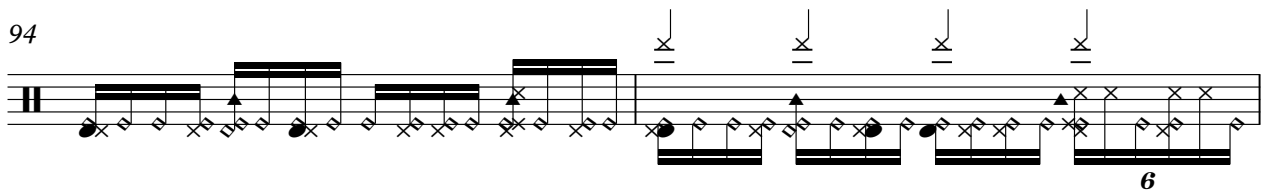
94 

96 

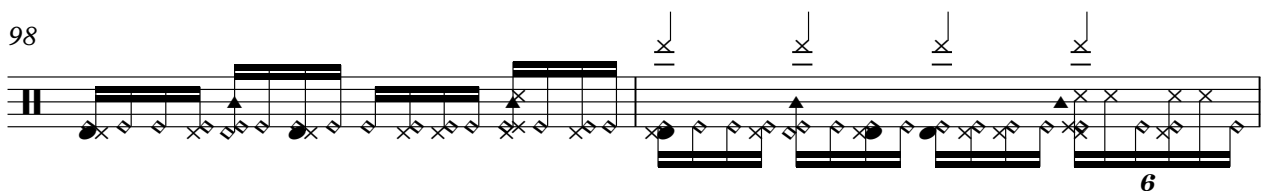
98 

100 

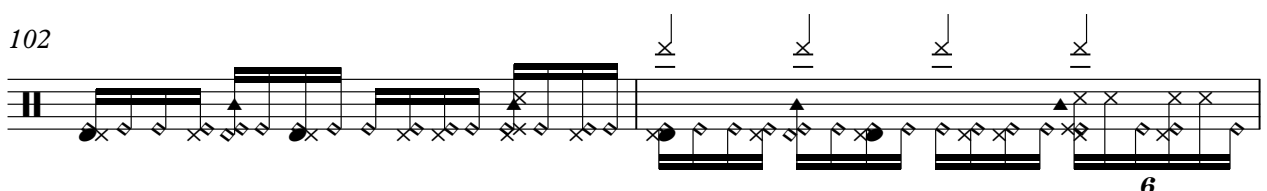
102 

V.S.

104

106

107

WOODBLOCK

Cranberries - Ode To My Family 1

♩ = 93,000183

61

64

3

43

MUTED GTR

Cranberries - Ode To My Family 1

♩ = 93,000183

2

7

10

99

♩ = 93,000183

9

13

16

19

22

25

28

30

16

STEEL GTR

Cranberries - Ode To My Family 1

♩ = 93,000183

♩ = 93,000183

13 2

19

2

25

2 2

32

18 2

55

2

61

2 2

67

42

STEEL GTR

Cranberries - Ode To My Family 1

♩ = 93,000183

30

33

35

37

39

41

43

45

47

20

68

70

72

74

76

78

80

82

84

86

88

90

92

94

96

98

100

102

104

106

STEEL GTR

107

2

SPACEVOICE

Cranberries - Ode To My Family 1

♩ = 93,000183

22

28

42

60

67

81

95

100

TREMOLOSTR

Cranberries - Ode To My Family 1

♩ = 93,000183

82

Cranberries - Ode To My Family 1

VIOLA

♩ = 93,000183

V.S.

VIOLA

89

93

97

101

CELLO

Cranberries - Ode To My Family 1

♩ = 93,000183

57

62

68

17

2

90

2

98

2

104

2
