

Cranberries - Ode TO My Family2

♩ = 94,999992

Dolores

English Horn

Drum

Acoustic Guitar

Acoustic Guitar

Basse

Crystal

Aahs

♩ = 94,999992

Dolores 2

Strings

Cello

Strings 2

4

Dolores

Drum

Acoustic Guitar

Acoustic Guitar

Basse

Crystal

Aahs

Dolores 2

Strings

Cello

Strings 2

6

Dolores

Drum

Acoustic Guitar

Acoustic Guitar

Basse

Dolores 2

8

Dolores

Drum

Acoustic Guitar

Acoustic Guitar

Basse

Crystal

Dolores 2

11

Drum

Acoustic Guitar

Acoustic Guitar

Basse

Crystal

14

Dolores

Drum

Acoustic Guitar

Basse

Crystal

Dolores 2

17

Dolores

Drum

Acoustic Guitar

Acoustic Guitar

Basse

Crystal

Dolores 2

20

Dolores

Drum

Acoustic Guitar

Acoustic Guitar

Basse

Crystal

Aahs

Dolores 2

23

Dolores

Drum

Acoustic Guitar

Acoustic Guitar

Basse

Crystal

Aahs

Dolores 2

26

Dolores

Drum

Acoustic Guitar

Basse

Crystal

Aahs

Dolores 2

28

Dolores

English Horn

Drum

Acoustic Guitar

Acoustic Guitar

Basse

Crystal

Aahs

Dolores 2

30

Dolores
English Horn
Drum
Acoustic Guitar
Basse
Dolores 2
Strings

32

Dolores
English Horn
Drum
Acoustic Guitar
Basse
Dolores 2
Strings

34

Dolores
English Horn
Drum
Acoustic Guitar
Basse
Dolores 2
Strings

36

Dolores
English Horn
Drum
Acoustic Guitar
Basse
Dolores 2
Strings

38

Dolores

English Horn

Drum

Acoustic Guitar

Basse

Aahs

Dolores 2

Strings

40

Dolores

English Horn

Drum

Acoustic Guitar

Basse

Aahs

Dolores 2

Strings

42

Dolores

English Horn

Drum

Acoustic Guitar

Basse

Aahs

Dolores 2

Strings

44

Dolores

English Horn

Drum

Acoustic Guitar

Acoustic Guitar

Basse

Aahs

Dolores 2

Strings

46

Drum

Acoustic Guitar

Acoustic Guitar

Basse

Crystal

48

Drum

Acoustic Guitar

Acoustic Guitar

Basse

Crystal

50

Dolores

Drum

Acoustic Guitar

Acoustic Guitar

Basse

Crystal

Dolores 2

53

Dolores

Drum

Acoustic Guitar

Acoustic Guitar

Basse

Crystal

Dolores 2

56

Dolores

Drum

Acoustic Guitar

Acoustic Guitar

Basse

Crystal

Aahs

Dolores 2

Cello

59

Dolores

Drum

Acoustic Guitar

Basse

Crystal

Aahs

Dolores 2

Cello

61

Dolores

Drum

Acoustic Guitar

Acoustic Guitar

Basse

Crystal

Aahs

Dolores 2

Cello

63

Dolores

Drum

Acoustic Guitar

Basse

Crystal

Aahs

Dolores 2

Cello

Detailed description of the musical score: The score is for page 16, starting at measure 63. It features seven staves. The Dolores staff (top) is in treble clef and contains a melodic line with notes like G4, A4, B4, C5, D5, E5, F5, G5, A5, B5, C6, D6, E6, F6, G6, A6, B6, C7, D7, E7, F7, G7, A7, B7, C8, D8, E8, F8, G8, A8, B8, C9, D9, E9, F9, G9, A9, B9, C10, D10, E10, F10, G10, A10, B10, C11, D11, E11, F11, G11, A11, B11, C12, D12, E12, F12, G12, A12, B12, C13, D13, E13, F13, G13, A13, B13, C14, D14, E14, F14, G14, A14, B14, C15, D15, E15, F15, G15, A15, B15, C16, D16, E16, F16, G16, A16, B16, C17, D17, E17, F17, G17, A17, B17, C18, D18, E18, F18, G18, A18, B18, C19, D19, E19, F19, G19, A19, B19, C20, D20, E20, F20, G20, A20, B20, C21, D21, E21, F21, G21, A21, B21, C22, D22, E22, F22, G22, A22, B22, C23, D23, E23, F23, G23, A23, B23, C24, D24, E24, F24, G24, A24, B24, C25, D25, E25, F25, G25, A25, B25, C26, D26, E26, F26, G26, A26, B26, C27, D27, E27, F27, G27, A27, B27, C28, D28, E28, F28, G28, A28, B28, C29, D29, E29, F29, G29, A29, B29, C30, D30, E30, F30, G30, A30, B30, C31, D31, E31, F31, G31, A31, B31, C32, D32, E32, F32, G32, A32, B32, C33, D33, E33, F33, G33, A33, B33, C34, D34, E34, F34, G34, A34, B34, C35, D35, E35, F35, G35, A35, B35, C36, D36, E36, F36, G36, A36, B36, C37, D37, E37, F37, G37, A37, B37, C38, D38, E38, F38, G38, A38, B38, C39, D39, E39, F39, G39, A39, B39, C40, D40, E40, F40, G40, A40, B40, C41, D41, E41, F41, G41, A41, B41, C42, D42, E42, F42, G42, A42, B42, C43, D43, E43, F43, G43, A43, B43, C44, D44, E44, F44, G44, A44, B44, C45, D45, E45, F45, G45, A45, B45, C46, D46, E46, F46, G46, A46, B46, C47, D47, E47, F47, G47, A47, B47, C48, D48, E48, F48, G48, A48, B48, C49, D49, E49, F49, G49, A49, B49, C50, D50, E50, F50, G50, A50, B50, C51, D51, E51, F51, G51, A51, B51, C52, D52, E52, F52, G52, A52, B52, C53, D53, E53, F53, G53, A53, B53, C54, D54, E54, F54, G54, A54, B54, C55, D55, E55, F55, G55, A55, B55, C56, D56, E56, F56, G56, A56, B56, C57, D57, E57, F57, G57, A57, B57, C58, D58, E58, F58, G58, A58, B58, C59, D59, E59, F59, G59, A59, B59, C60, D60, E60, F60, G60, A60, B60, C61, D61, E61, F61, G61, A61, B61, C62, D62, E62, F62, G62, A62, B62, C63, D63, E63, F63, G63, A63, B63, C64, D64, E64, F64, G64, A64, B64, C65, D65, E65, F65, G65, A65, B65, C66, D66, E66, F66, G66, A66, B66, C67, D67, E67, F67, G67, A67, B67, C68, D68, E68, F68, G68, A68, B68, C69, D69, E69, F69, G69, A69, B69, C70, D70, E70, F70, G70, A70, B70, C71, D71, E71, F71, G71, A71, B71, C72, D72, E72, F72, G72, A72, B72, C73, D73, E73, F73, G73, A73, B73, C74, D74, E74, F74, G74, A74, B74, C75, D75, E75, F75, G75, A75, B75, C76, D76, E76, F76, G76, A76, B76, C77, D77, E77, F77, G77, A77, B77, C78, D78, E78, F78, G78, A78, B78, C79, D79, E79, F79, G79, A79, B79, C80, D80, E80, F80, G80, A80, B80, C81, D81, E81, F81, G81, A81, B81, C82, D82, E82, F82, G82, A82, B82, C83, D83, E83, F83, G83, A83, B83, C84, D84, E84, F84, G84, A84, B84, C85, D85, E85, F85, G85, A85, B85, C86, D86, E86, F86, G86, A86, B86, C87, D87, E87, F87, G87, A87, B87, C88, D88, E88, F88, G88, A88, B88, C89, D89, E89, F89, G89, A89, B89, C90, D90, E90, F90, G90, A90, B90, C91, D91, E91, F91, G91, A91, B91, C92, D92, E92, F92, G92, A92, B92, C93, D93, E93, F93, G93, A93, B93, C94, D94, E94, F94, G94, A94, B94, C95, D95, E95, F95, G95, A95, B95, C96, D96, E96, F96, G96, A96, B96, C97, D97, E97, F97, G97, A97, B97, C98, D98, E98, F98, G98, A98, B98, C99, D99, E99, F99, G99, A99, B99, C100, D100, E100, F100, G100, A100, B100, C101, D101, E101, F101, G101, A101, B101, C102, D102, E102, F102, G102, A102, B102, C103, D103, E103, F103, G103, A103, B103, C104, D104, E104, F104, G104, A104, B104, C105, D105, E105, F105, G105, A105, B105, C106, D106, E106, F106, G106, A106, B106, C107, D107, E107, F107, G107, A107, B107, C108, D108, E108, F108, G108, A108, B108, C109, D109, E109, F109, G109, A109, B109, C110, D110, E110, F110, G110, A110, B110, C111, D111, E111, F111, G111, A111, B111, C112, D112, E112, F112, G112, A112, B112, C113, D113, E113, F113, G113, A113, B113, C114, D114, E114, F114, G114, A114, B114, C115, D115, E115, F115, G115, A115, B115, C116, D116, E116, F116, G116, A116, B116, C117, D117, E117, F117, G117, A117, B117, C118, D118, E118, F118, G118, A118, B118, C119, D119, E119, F119, G119, A119, B119, C120, D120, E120, F120, G120, A120, B120, C121, D121, E121, F121, G121, A121, B121, C122, D122, E122, F122, G122, A122, B122, C123, D123, E123, F123, G123, A123, B123, C124, D124, E124, F124, G124, A124, B124, C125, D125, E125, F125, G125, A125, B125, C126, D126, E126, F126, G126, A126, B126, C127, D127, E127, F127, G127, A127, B127, C128, D128, E128, F128, G128, A128, B128, C129, D129, E129, F129, G129, A129, B129, C130, D130, E130, F130, G130, A130, B130, C131, D131, E131, F131, G131, A131, B131, C132, D132, E132, F132, G132, A132, B132, C133, D133, E133, F133, G133, A133, B133, C134, D134, E134, F134, G134, A134, B134, C135, D135, E135, F135, G135, A135, B135, C136, D136, E136, F136, G136, A136, B136, C137, D137, E137, F137, G137, A137, B137, C138, D138, E138, F138, G138, A138, B138, C139, D139, E139, F139, G139, A139, B139, C140, D140, E140, F140, G140, A140, B140, C141, D141, E141, F141, G141, A141, B141, C142, D142, E142, F142, G142, A142, B142, C143, D143, E143, F143, G143, A143, B143, C144, D144, E144, F144, G144, A144, B144, C145, D145, E145, F145, G145, A145, B145, C146, D146, E146, F146, G146, A146, B146, C147, D147, E147, F147, G147, A147, B147, C148, D148, E148, F148, G148, A148, B148, C149, D149, E149, F149, G149, A149, B149, C150, D150, E150, F150, G150, A150, B150, C151, D151, E151, F151, G151, A151, B151, C152, D152, E152, F152, G152, A152, B152, C153, D153, E153, F153, G153, A153, B153, C154, D154, E154, F154, G154, A154, B154, C155, D155, E155, F155, G155, A155, B155, C156, D156, E156, F156, G156, A156, B156, C157, D157, E157, F157, G157, A157, B157, C158, D158, E158, F158, G158, A158, B158, C159, D159, E159, F159, G159, A159, B159, C160, D160, E160, F160, G160, A160, B160, C161, D161, E161, F161, G161, A161, B161, C162, D162, E162, F162, G162, A162, B162, C163, D163, E163, F163, G163, A163, B163, C164, D164, E164, F164, G164, A164, B164, C165, D165, E165, F165, G165, A165, B165, C166, D166, E166, F166, G166, A166, B166, C167, D167, E167, F167, G167, A167, B167, C168, D168, E168, F168, G168, A168, B168, C169, D169, E169, F169, G169, A169, B169, C170, D170, E170, F170, G170, A170, B170, C171, D171, E171, F171, G171, A171, B171, C172, D172, E172, F172, G172, A172, B172, C173, D173, E173, F173, G173, A173, B173, C174, D174, E174, F174, G174, A174, B174, C175, D175, E175, F175, G175, A175, B175, C176, D176, E176, F176, G176, A176, B176, C177, D177, E177, F177, G177, A177, B177, C178, D178, E178, F178, G178, A178, B178, C179, D179, E179, F179, G179, A179, B179, C180, D180, E180, F180, G180, A180, B180, C181, D181, E181, F181, G181, A181, B181, C182, D182, E182, F182, G182, A182, B182, C183, D183, E183, F183, G183, A183, B183, C184, D184, E184, F184, G184, A184, B184, C185, D185, E185, F185, G185, A185, B185, C186, D186, E186, F186, G186, A186, B186, C187, D187, E187, F187, G187, A187, B187, C188, D188, E188, F188, G188, A188, B188, C189, D189, E189, F189, G189, A189, B189, C190, D190, E190, F190, G190, A190, B190, C191, D191, E191, F191, G191, A191, B191, C192, D192, E192, F192, G192, A192, B192, C193, D193, E193, F193, G193, A193, B193, C194, D194, E194, F194, G194, A194, B194, C195, D195, E195, F195, G195, A195, B195, C196, D196, E196, F196, G196, A196, B196, C197, D197, E197, F197, G197, A197, B197, C198, D198, E198, F198, G198, A198, B198, C199, D199, E199, F199, G199, A199, B199, C200, D200, E200, F200, G200, A200, B200, C201, D201, E201, F201, G201, A201, B201, C202, D202, E202, F202, G202, A202, B202, C203, D203, E203, F203, G203, A203, B203, C204, D204, E204, F204, G204, A204, B204, C205, D205, E205, F205, G205, A205, B205, C206, D206, E206, F206, G206, A206, B206, C207, D207, E207, F207, G207, A207, B207, C208, D208, E208, F208, G208, A208, B208, C209, D209, E209, F209, G209, A209, B209, C210, D210, E210, F210, G210, A210, B210, C211, D211, E211, F211, G211, A211, B211, C212, D212, E212, F212, G212, A212, B212, C213, D213, E213, F213, G213, A213, B213, C214, D214, E214, F214, G214, A214, B214, C215, D215, E215, F215, G215, A215, B215, C216, D216, E216, F216, G216, A216, B216, C217, D217, E217, F217, G217, A217, B217, C218, D218, E218, F218, G218, A218, B218, C219, D219, E219, F219, G219, A219, B219, C220, D220, E220, F220, G220, A220, B220, C221, D221, E221, F221, G221, A221, B221, C222, D222, E222, F222, G222, A222, B222, C223, D223, E223, F223, G223, A223, B223, C224, D224, E224, F224, G224, A224, B224, C225, D225, E225, F225, G225, A225, B225, C226, D226, E226, F226, G226, A226, B226, C227, D227, E227, F227, G227, A227, B227, C228, D228, E228, F228, G228, A228, B228, C229, D229, E229, F229, G229, A229, B229, C230, D230, E230, F230, G230, A230, B230, C231, D231, E231, F231, G231, A231, B231, C232, D232, E232, F232, G232, A232, B232, C233, D233, E233, F233, G233, A233, B233, C234, D234, E234, F234, G234, A234, B234, C235, D235, E235, F235, G235, A235, B235, C236, D236, E236, F236, G236, A236, B236, C237, D237, E237, F237, G237, A237, B237, C238, D238, E238, F238, G238, A238, B238, C239, D239, E239, F239, G239, A239, B239, C240, D240, E240, F240, G240, A240, B240, C241, D241, E241, F241, G241, A241, B241, C242, D242, E242, F242, G242, A242, B242, C243, D243, E243, F243, G243, A243, B243, C244, D244, E244, F244, G244, A244, B244, C245, D245, E245, F245, G245, A245, B245, C246, D246, E246, F246, G246, A246, B246, C247, D247, E247, F247, G247, A247, B247, C248, D248, E248, F248, G248, A248, B248, C249, D249, E249, F249, G249, A249, B249, C250, D250, E250, F250, G250, A250, B250, C251, D251, E251, F251, G251, A251, B251, C252, D252, E252, F252, G252, A252, B252, C253, D253, E253, F253, G253, A253, B253, C254, D254, E254, F254, G254, A254, B254, C255, D255, E255, F255, G255, A255, B255, C256, D256, E256, F256, G256, A256, B256, C257, D257, E257, F257, G257, A257, B257, C258, D258, E258, F258, G258, A258, B258, C259, D259, E259, F259, G259, A259, B259, C260, D260, E260, F260, G260, A260, B260, C261, D261, E261, F261, G261, A261, B261, C262, D262, E262, F262, G262, A262, B262, C263, D263, E263, F263, G263, A263, B263, C264, D264, E264, F264, G264, A264, B264, C265, D265, E265, F265, G265, A265, B265, C266, D266, E266, F266, G266, A266, B266, C267, D267, E267, F267, G267, A267, B267, C268, D268, E268, F268, G268, A268, B268, C269, D269, E269, F269, G269, A269, B269, C270, D270, E270, F270, G270, A270, B270, C271, D271, E271, F271, G271, A271, B271, C272, D272, E272, F272, G272, A272, B272, C273, D273, E273, F273, G273, A273, B273, C274, D274, E274, F274, G274, A274, B274, C275, D275, E275, F275, G275, A275, B275, C276, D276, E276, F276, G276, A276, B276, C277, D277, E277, F277, G277, A277, B277, C278, D278, E278, F278, G278, A278, B278, C279, D279, E279, F279, G279, A279, B279, C280, D280, E280, F280, G280, A280, B280, C281, D281, E281, F281, G281, A281, B281, C282, D282, E282, F282, G282, A282, B282, C283, D283, E283, F283, G283, A283, B283, C284, D284, E284, F284, G284, A284, B284, C285, D285, E285, F285, G285, A285, B285, C286, D286, E286, F286, G286, A286, B286, C287, D287, E287, F287, G287, A287, B287, C288, D288, E288, F288, G288, A288, B288, C289, D289, E289, F289, G289, A289, B289, C290, D290, E290, F290, G290, A290, B290, C291, D291, E291, F291, G291, A291, B291, C292, D292, E292, F292, G292, A292, B292, C293, D293, E293, F293, G293, A293, B293, C294, D294, E294, F294, G294, A294, B294, C295, D295, E295, F295, G295, A295, B295, C296, D296, E296, F296, G296, A296, B296, C297, D297, E297, F297, G297, A297, B297, C298, D298, E298, F298, G298, A298, B298, C299, D299, E299, F299, G299, A299, B299, C300, D300, E300, F300, G300, A300, B300, C301, D301, E301, F301, G301, A301, B301, C302, D302, E302, F302, G302, A302, B302, C303, D303, E303, F303, G303, A303, B303, C304, D304, E304, F304, G304, A304, B304, C305, D305, E305, F305, G305, A305, B305, C306, D306, E306, F306, G306, A306, B306, C307, D307, E307, F307, G307, A307, B307, C308, D308, E308, F308, G308, A308, B308, C309, D309, E309, F309, G309, A309, B309, C310, D310, E310, F310, G310, A310, B310, C311, D311, E311, F311, G311, A311, B311, C312, D312, E312, F312, G312, A312, B312, C313, D313, E313, F313, G313, A313, B313, C314, D314, E314, F314, G314, A314, B314, C315, D315, E315, F315, G315, A315, B315, C316, D316, E316, F316, G316, A316, B316, C317, D317, E317, F317, G317, A317, B317, C318, D318, E318, F318, G318, A318, B318, C319, D319, E319, F319, G319, A319, B319, C320, D320, E320, F320, G320, A320, B320, C321, D321, E321, F321, G321, A321, B321, C322, D322, E322, F322, G322, A322, B322, C323, D323, E323, F323, G323, A323, B323, C324, D324, E324, F324, G324, A324, B324, C325, D325, E325, F325, G325, A325, B325, C326, D326, E326, F326, G326, A326, B326, C327, D327, E327, F327, G327, A327, B327, C328, D328, E328, F328, G328, A328, B328, C329, D329, E329, F329, G329, A329, B329, C330, D330, E330, F330, G330, A330, B330, C331, D331, E331, F331, G331, A331, B331, C332, D332, E332, F332, G332, A332, B332, C333, D333, E333, F333, G333, A333, B333, C334, D334, E334, F334, G334, A334, B334, C335, D335, E335, F335, G335, A335, B335, C336, D336, E336, F336, G336, A336, B336, C337, D337, E337, F337, G337, A337, B337, C338, D338, E338, F338, G338, A338, B338, C339, D339, E339, F339, G339, A339, B339, C340, D340, E340, F340, G340, A340, B340, C341, D341, E341, F341, G341, A341, B341, C342, D342, E342, F342, G342, A342, B342, C343, D343, E343, F343, G343, A343, B343, C344, D344, E344, F344, G344, A344, B344, C345, D345, E345, F345, G345, A345, B345, C346, D346, E346, F346, G346, A346, B346, C347, D347, E347, F347, G347, A347, B347, C348, D348, E348, F348, G348, A348, B348, C349, D349, E349, F349, G349, A349, B349, C350, D350, E350, F350, G350, A350, B350, C351, D351, E351, F351, G351, A351, B351, C352, D352, E352, F352, G352, A352, B352, C353, D353, E353, F353, G353, A353, B353, C354, D354, E354, F354, G354, A354, B354, C355, D355, E355, F355, G355, A355, B355, C356, D356, E356, F356, G356, A356, B356, C357, D357, E357, F357, G357, A357, B357, C358, D358, E358, F358, G358, A358, B358, C359, D359, E359, F359, G359, A359, B359, C360, D360, E360, F360, G360, A360, B360, C361, D361, E361, F361, G361, A361, B361, C362, D362, E362, F362, G362, A362, B362, C363, D363, E363, F363, G363, A363, B363, C364, D364, E364, F364, G364, A364, B364, C365, D365, E365, F365, G365, A365, B365, C366, D366, E366, F366, G366, A366, B366, C367, D367, E367, F367, G367, A367, B367, C368, D368, E368,

65

Dolores

English Horn

Drum

Acoustic Guitar

Acoustic Guitar

Basse

Crystal

Dolores 2

Strings

67

Dolores

English Horn

Drum

Acoustic Guitar

Basse

Dolores 2

Strings

69

Dolores

English Horn

Drum

Acoustic Guitar

Basse

Dolores 2

Strings

71

Dolores

English Horn

Drum

Acoustic Guitar

Basse

Dolores 2

Strings

73

Dolores
English Horn
Drum
Acoustic Guitar
Basse
Aahs
Dolores 2
Strings

75

Dolores
English Horn
Drum
Acoustic Guitar
Basse
Aahs
Dolores 2
Strings

77

Dolores

English Horn

Drum

Acoustic Guitar

Basse

Aahs

Dolores 2

Strings

79

Dolores

English Horn

Drum

Acoustic Guitar

Basse

Aahs

Dolores 2

Strings

81

Dolores

English Horn

Drum

Acoustic Guitar

Basse

Dolores 2

Strings

Strings 2

83

Dolores

English Horn

Drum

Acoustic Guitar

Basse

Dolores 2

Strings

Cello

Strings 2

85

Dolores

English Horn

Drum

Acoustic Guitar

Basse

Dolores 2

Strings

Strings 2

87

Dolores

English Horn

Drum

Acoustic Guitar

Basse

Dolores 2

Strings

Cello

Strings 2

89

Dolores

English Horn

Drum

Acoustic Guitar

Basse

Aahs

Dolores 2

Strings

Cello

Strings 2

91

Dolores

English Horn

Drum

Acoustic Guitar

Basse

Aahs

Dolores 2

Strings

Cello

Strings 2

93

Dolores

English Horn

Drum

Acoustic Guitar

Basse

Aahs

Dolores 2

Strings

Strings 2

95

Dolores

English Horn

Drum

Acoustic Guitar

Basse

Aahs

Dolores 2

Strings

Cello

Strings 2

97

Dolores

English Horn

Drum

Acoustic Guitar

Basse

Aahs

Dolores 2

Strings

Strings 2

99

Dolores

English Horn

Drum

Acoustic Guitar

Basse

Aahs

Dolores 2

Strings

Cello

Strings 2

101

Dolores

English Horn

Drum

Acoustic Guitar

Basse

Dolores 2

Strings

Cello

Strings 2

103

English Horn

Drum

Acoustic Guitar

Basse

Strings

Cello

Strings 2

105

English Horn

Drum

Acoustic Guitar

Basse

Strings

Cello

Strings 2

♩ = 94,999992

V.S.

46 **4**

54

58

62

66

70

74

78

82

85

88

92

96

100

English Horn

Cranberries - Ode TO My Family2

♩ = 94,999992

27

32

36

41

45

20

68

72

77

81

85

V.S.

English Horn

89

93

97

101

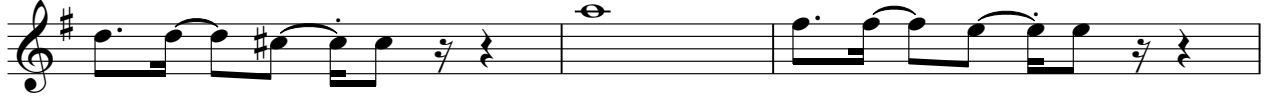

104

Cranberries - Ode TO My Family2

Drum

♩ = 94,999992

4

6

8

10

12

14

16

18

20

V.S.

22

24

26

28

30

32

34

36

38

40

42

44

46

48

50

52

54

56

58

60

V.S.

62

64

66

68

70

72

74

76

78

80

V.S.

6

Drum

102

104

105

Cranberries - Ode TO My Family2

Acoustic Guitar

♩ = 94,999992

6

10

13

16

19

22

25

28

31

V.S.

33

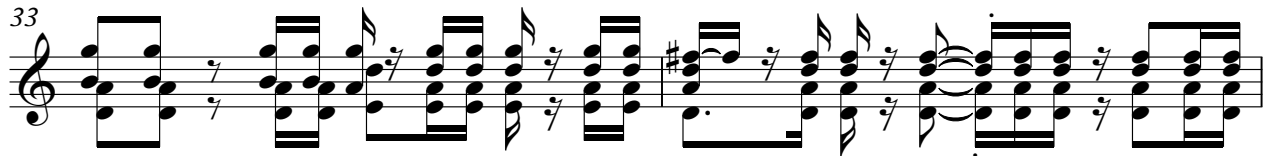

35

37

39

41

43

45

48

51

54

57

60

63

66

68

70

72

74

76

78

V.S.

80

82

84

86

88

90

92

94

96

98

100

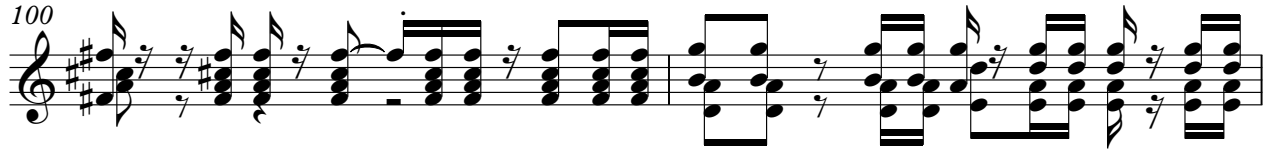

102

104

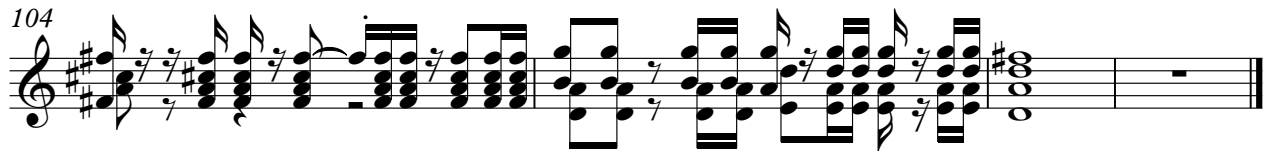

♩ = 94,999992

7

13

21

29

48

53

61

Detailed description of the musical score: The score is written for acoustic guitar in treble clef. It begins with a tempo marking of ♩ = 94,999992. The first system (measures 1-6) starts in 2/4 time and changes to 4/4 at measure 4. It features a triplet of eighth notes in measure 5 and another triplet in measure 6. The second system (measures 7-12) contains several chords with slurs and triplet markings. The third system (measures 13-18) consists of eighth-note patterns with triplet markings. The fourth system (measures 21-28) continues with eighth-note patterns and triplet markings. The fifth system (measures 29-36) includes a 15-measure rest followed by a complex chordal structure. The sixth system (measures 48-52) features a 2-measure rest. The seventh system (measures 53-60) contains eighth-note patterns with triplet markings. The eighth system (measures 61-66) includes a 3-measure rest and a 42-measure rest.

94

98

102

105

♩ = 94,999992

4

10

13

16

19

22

25

28

16

46

49

52

55

58

61

64

42

Aahs

Cranberries - Ode TO My Family2

♩ = 94,999992

18

25

9

40

13

58

65

9

80

9

94

98

7

Dolores 2

Cranberries - Ode TO My Family2

♩ = 94,999992

50

54

58

62

66

70

74

78

82

85

Dolores 2

3

88

92

96

99

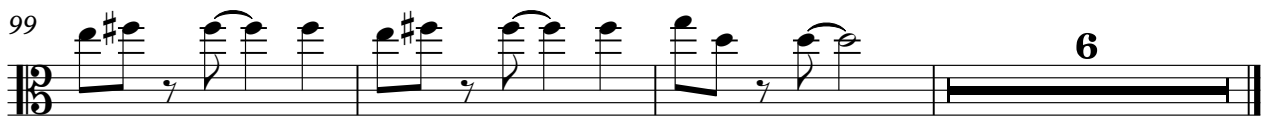

Cranberries - Ode TO My Family2

Strings

♩ = 94,999992

26

33

42

20

68

77

86

94

101

104

Cello

Cranberries - Ode TO My Family2

♩ = 94,999992

52

52

58

Strings 2

Cranberries - Ode TO My Family2

♩ = 94,999992

77

84

92

99

103

2