

Puff Daddy - Angels With Dirty Faces

♩ = 80,000000

♩ = 86,000053

Percussion

Jazz Guitar

Electric Guitar

Kora

Electric Piano

Pad 3 (Polysynth)

Solo

Solo

6

Perc.

J. Gtr.

E. Gtr.

Solo

9

Perc.

J. Gtr.

E. Gtr.

Solo

12

Perc.

J. Gtr.

E. Gtr.

Kora

E. Piano

Solo

15

Perc.

E. Gtr.

Kora

E. Piano

Solo

18

Perc.

E. Gtr.

Kora

E. Piano

Solo

21 Perc. J. Gtr. E. Gtr. Kora E. Piano Solo

24 Perc. J. Gtr. Kora Solo

27 Perc. J. Gtr. Kora Solo

$\text{♩} = 86,000053$

30 Perc. J. Gtr. E. Gtr. Solo

33

Perc. J. Gtr. E. Gtr. Kora E. Piano Solo

36

Perc. E. Gtr. Kora E. Piano Solo

39

Perc. E. Gtr. Kora E. Piano Solo

57

Perc.

J. Gtr.

Kora

E. Piano

Solo

60

Perc.

J. Gtr.

Kora

E. Piano

Solo

64

Perc.

J. Gtr.

Kora

Solo

67

Perc.

J. Gtr.

Kora

Solo

3

70

Perc.

J. Gtr.

Kora

Solo

72

Perc.

J. Gtr.

Kora

E. Piano

Solo

75

Perc.

J. Gtr.

Kora

Solo

78

Perc.

J. Gtr.

Kora

E. Piano

Solo

81

Perc.

J. Gtr.

E. Piano

Solo

3

84

Perc.

J. Gtr.

E. Piano

Solo

♩ = 86,000053

86

Perc.

J. Gtr.

E. Piano

Solo

♩ = 86,000053

3

Puff Daddy - Angels With Dirty Faces

Percussion

♩ = 80,000000

♩ = 86,00

6

8

10

12

14

16

18

20

22

V.S.

Percussion

Percussion

44

46

48

50

52

54

56

58

60

63

$\text{♩} = 86,000053$

$\frac{2}{4}$

$\frac{4}{4}$

V.S.

Percussion

85

♩ = 86 060053
Percussion

5

Puff Daddy - Angels With Dirty Faces

♩ = 80,000000 ♩ = 86,000053

4

7

9

11

13 8

23

25 3

27

29 ♩ = 86,000053

31

V.S.

33 8

43

45 3

47

49

51

53

55 ♩ = 86,000053

57

60

64

66

69

71

73

75

77

79

82

84

♩ = 86,000051

V.S.

4

Jazz Guitar

86 ♩ = 86,000053

Electric Guitar

Puff Daddy - Angels With Dirty Faces

♩ = 80,000000 ♩ = 86,000053

4 2

10

14

16

18

20

21

7 2

♩ = 86,000053

31

35

37

39

41

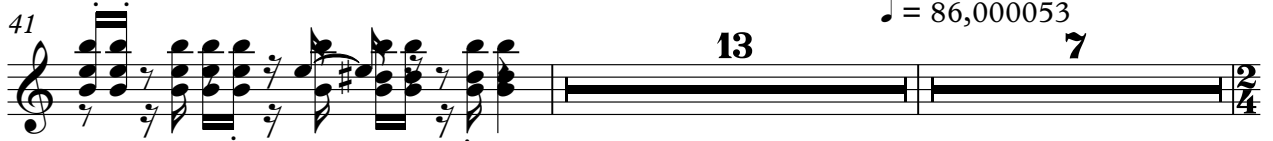

♩ = 86,000053

62

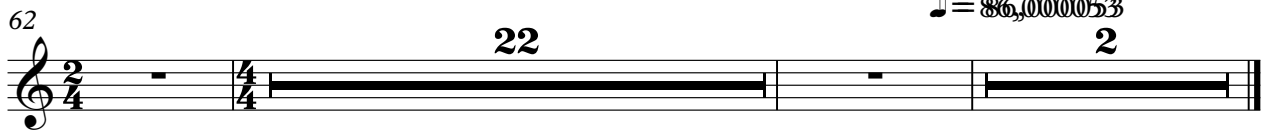

♩ = 86,000053

Kora

Puff Daddy - Angels With Dirty Faces

♩ = 80,000000 ♩ = 86,000053

4 8

15

18

22

26 ♩ = 86,000053

33

36

39

43

47

V.S.

52

56

61

65

69

72

76

79

6 2

Electric Piano

Puff Daddy - Angels With Dirty Faces

♩ = 80,000000

♩ = 86,000053

8

14

20

♩ = 86,000053

7

5

7

5

35

41

♩ = 86,000053

14

4

63

9

73

3

78

82

♩ = 86,000

86 ♩ = 86,000053

Pad 3 (Polysynth)

Puff Daddy - Angels With Dirty Faces

♩ = 80,000000 ♩ = 86,000000

6 ♩ = 86,000053 ♩ = 86,000053

23 **26** **7**

62 ♩ = 86,000053

22 **2**

Solo

Puff Daddy - Angels With Dirty Faces

♩ = 80,000000

5 ♩ = 86,000053 ♩ = 86,000053 ♩ = 86,000053

23 **26** **7**

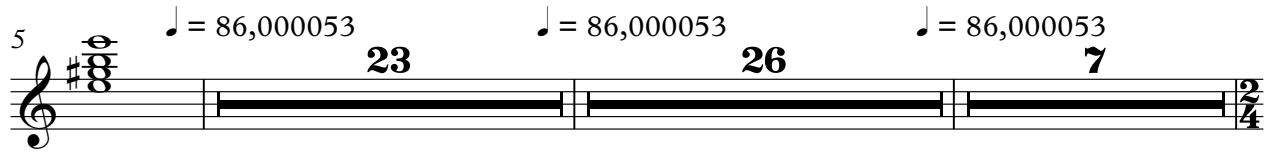

62

22 ♩ = 86,000053 **2**

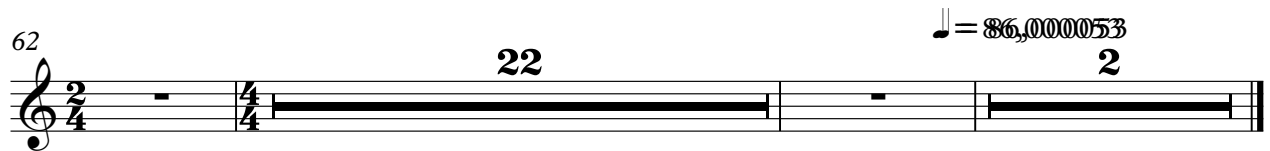

Puff Daddy - Angels With Dirty Faces

Solo

♩ = 80,000000

♩ = 86,00000

V.S.

24

27

30

32

34

36

38

40

42

44

86.00

3

V.S.

76

3

79

3

82

3

85

♩ = 86,00005053

3