

# Cranberries - Twenty One

♩ = 120,000000

PICCOLO

ALTO SAX

DRUMS

STEEL GTR

STEEL GTR

STEEL GTR

FRETLESS

ORGAN 3

BRASS 1

HALO PAD

♩ = 120,000000

5

DRUMS

STEEL GTR

STEEL GTR

FRETLESS

8

DRUMS

STEEL GTR

STEEL GTR

FRETLESS

11

ALTO SAX

DRUMS

STEEL GTR

STEEL GTR

FRETLESS

14

ALTO SAX

DRUMS

STEEL GTR

STEEL GTR

FRETLESS

17

ALTO SAX

DRUMS

STEEL GTR

STEEL GTR

FRETLESS

20

ALTO SAX

DRUMS

STEEL GTR

STEEL GTR

FRETLESS

23

ALTO SAX

DRUMS

STEEL GTR

STEEL GTR

FRETLESS

26

ALTO SAX

DRUMS

STEEL GTR

STEEL GTR

FRETLESS

30

ALTO SAX

DRUMS

STEEL GTR

STEEL GTR

FRETLESS

34

ALTO SAX

DRUMS

STEEL GTR

STEEL GTR

FRETLESS

ORGAN 3

BRASS 1

38

ALTO SAX

DRUMS

STEEL GTR

STEEL GTR

FRETLESS

ORGAN 3

BRASS 1

41

ALTO SAX

DRUMS

STEEL GTR

STEEL GTR

FRETLESS

44

ALTO SAX

DRUMS

STEEL GTR

STEEL GTR

FRETLESS

47

ALTO SAX

DRUMS

STEEL GTR

STEEL GTR

FRETLESS

50

ALTO SAX

DRUMS

STEEL GTR

STEEL GTR

FRETLESS

53

ALTO SAX

DRUMS

STEEL GTR

STEEL GTR

FRETLESS

56

ALTO SAX

DRUMS

STEEL GTR

STEEL GTR

FRETLESS

59

ALTO SAX

DRUMS

STEEL GTR

STEEL GTR

FRETLESS

62

PICCOLO

ALTO SAX

DRUMS

STEEL GTR

STEEL GTR

FRETLESS

ORGAN 3

BRASS 1

HALO PAD

66

PICCOLO

ALTO SAX

DRUMS

STEEL GTR

STEEL GTR

FRETLESS

ORGAN 3

BRASS 1

HALO PAD

70

PICCOLO

ALTO SAX

DRUMS

STEEL GTR

STEEL GTR

FRETLESS

HALO PAD

74

PICCOLO

ALTO SAX

DRUMS

STEEL GTR

STEEL GTR

STEEL GTR

FRETLESS

HALO PAD

77

PICCOLO

ALTO SAX

DRUMS

STEEL GTR

STEEL GTR

STEEL GTR

FRETLESS

HALO PAD

81

PICCOLO

ALTO SAX

DRUMS

STEEL GTR

STEEL GTR

STEEL GTR

FRETLESS

HALO PAD

85

PICCOLO

ALTO SAX

DRUMS

STEEL GTR

STEEL GTR

STEEL GTR

FRETLESS

HALO PAD

89

ALTO SAX

DRUMS

STEEL GTR

STEEL GTR

STEEL GTR

FRETLESS

92

DRUMS

STEEL GTR

STEEL GTR

FRETLESS

PICCOLO

Cranberries - Twenty One

♩ = 120,000000

**60**

65

70

74

78

82

85

**10**

ALTO SAX

Cranberries - Twenty One

♩ = 120,000000

9

14

19

24

29

34

42

47

52

57

V.S.

62

5

72

78

84

88

6

DRUMS

Cranberries - Twenty One

♩ = 120,000000

6/4

6

10

14

18

22

26

30

34

37

V.S.

40

44

48

52

56

60

64

67

71

74

DRUMS

77

81

85

89

91

♩ = 120,000000

39

43

47

51

55

59

63

**4**

70

74

78

82

86

89

STEEL GTR

Cranberries - Twenty One

♩ = 120,000000

V.S.

STEEL GTR

88

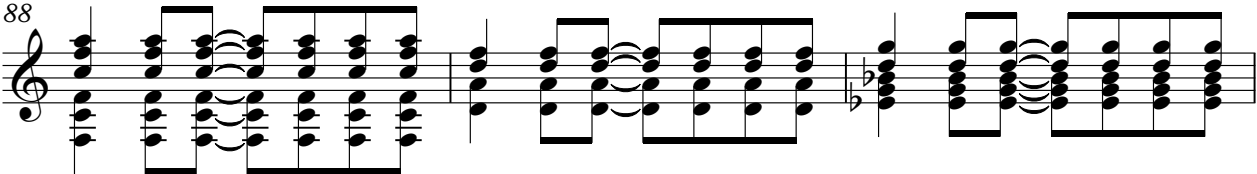

91

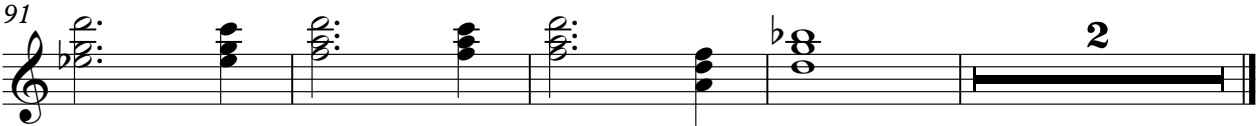

♩ = 120,000000

73

78

83

87

90

2

FRETLESS

Cranberries - Twenty One

♩ = 120,000000

7

12

17

22

27

32

37

42

47

V.S.

52

57

62

67

72

77

82

87

91

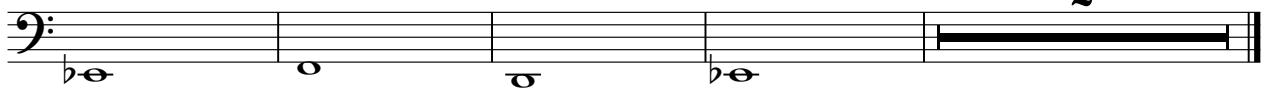

2

ORGAN 3

Cranberries - Twenty One

♩ = 120,000000

**33**

**39**

**24**

**30**

♩ = 120,000000

**60**

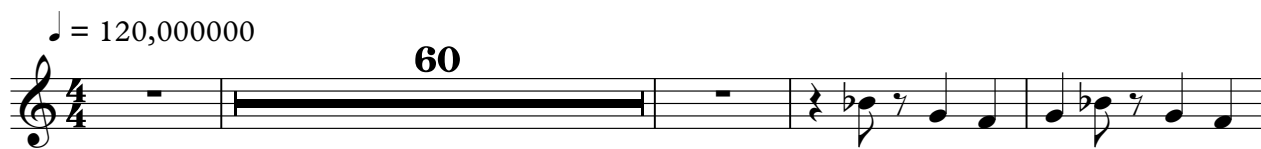

65

70

75

81

85

**10**

