

Cranberries - Waltzing Back

♩ = 82,999947

Dolores

Drum

Distorsion

Guitare

Basse

Dolores 2

Crystal

♩ = 82,999947

5

Drum

Guitare

Crystal

8

Dolores

Drum

Guitare

Basse

Dolores 2

Crystal

11

Dolores

Drum

Guitare

Basse

Dolores 2

Crystal

13

Dolores

Drum

Guitare

Basse

Dolores 2

Crystal

15

Dolores

Drum

Guitare

Basse

Dolores 2

Crystal

17

Dolores

Drum

Guitare

Basse

Dolores 2

Crystal

19

Dolores

Drum

Guitare

Basse

Dolores 2

Crystal

21

Dolores

Drum

Guitare

Basse

Dolores 2

Crystal

23

Dolores

Drum

Guitare

Basse

Dolores 2

Crystal

25

♩ = 86,000053

Dolores

Drum

Distorsion

Guitare

Basse

Dolores 2

Crystal

♩ = 86,000053

27

Dolores

Drum

Distorsion

Guitare

Basse

Dolores 2

Crystal

29

Drum

Distorsion

Guitare

Basse

Crystal

31

33 $\text{♩} = 82,999947$

Dolores
Drum
Distorsion
Guitare
Basse
Dolores 2
Crystal

$\text{♩} = 82,999947$

35

Dolores
Drum
Basse
Dolores 2
Crystal

37

Dolores

Drum

Guitare

Basse

Dolores 2

Crystal

39

Dolores

Drum

Guitare

Basse

Dolores 2

Crystal

41

Dolores

Drum

Guitare

Basse

Dolores 2

Crystal

43

Dolores

Drum

Guitare

Basse

Dolores 2

Crystal

45

Dolores

Drum

Guitare

Basse

Dolores 2

Crystal

47

Dolores

Drum

Guitare

Basse

Dolores 2

Crystal

49

♩ = 86,000053

Dolores

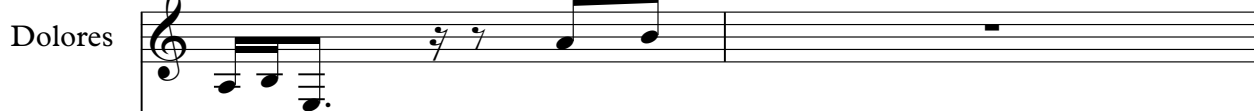

Drum

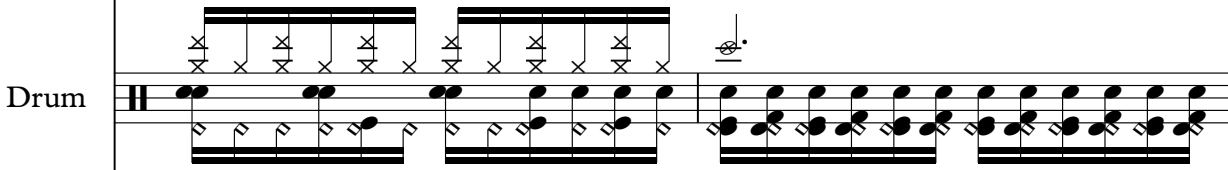

Distorsion

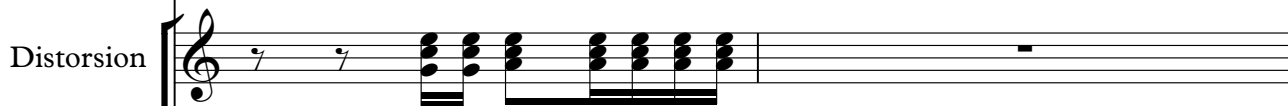

Guitare

Basse

Dolores 2

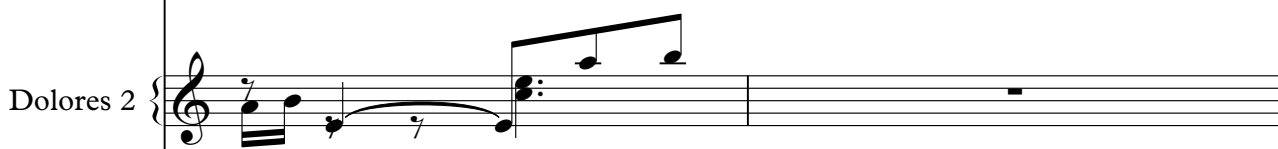

♩ = 86,000053

Crystal

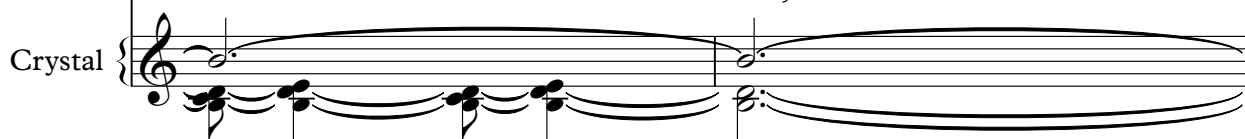

51

53

Dolores

Drum

Distorsion

Guitare

Basse

Dolores 2

Crystal

55

Dolores

Drum

Distorsion

Guitare

Basse

Crystal

57 $\text{♩} = 82,999947$

Dolores

Drum

Distorsion

Guitare

Basse

Crystal $\text{♩} = 82,999947$

59

Drum

Guitare

Basse

Crystal

62 17

Drum

Basse

Crystal

64

Dolores

Drum

Distorsion

Guitare

Basse

Dolores 2

Crystal

66

Dolores

Drum

Distorsion

Guitare

Basse

Dolores 2

Crystal

68

Dolores

Drum

Distorsion

Guitare

Basse

Dolores 2

Crystal

70

Dolores

Drum

Distorsion

Guitare

Basse

Dolores 2

Crystal

72

Dolores

Drum

Distorsion

Guitare

Basse

Dolores 2

Crystal

74

Dolores

Drum

Distorsion

Guitare

Basse

Dolores 2

Crystal

76

78

Dolores

Drum

Distorsion

Guitare

Basse

Dolores 2

Crystal

80

Drum

Distorsion

Guitare

Basse

Crystal

82 25

Drum

Distorsion

Guitare

Basse

Crystal

84

Drum

Distorsion

Guitare

Basse

Crystal

86

Dolores

Drum

Distorsion

Guitare

Basse

Dolores 2

Crystal

88

Drum

Distorsion

Guitare

Basse

Crystal

90

Drum

Distorsion

Guitare

Basse

Crystal

93

Drum

Basse

Crystal

95

Drum

Guitare

Basse

Crystal

Cranberries - Waltzing Back

Dolores

Cranberries - Waltzing Back

Drum

♩ = 82,999947

4

8

11

14

17

20

23

26

♩ = 86,000053

28

30

V.S.

Drum

32

$\text{♩} = 82,999947$

34

37

40

43

46

49 $\text{♩} = 86,000053$

51

53

55

♩ = 92,999947

3

57

60

63

66

69

72

75

78

81

84

V.S.

4

Drum

87

90

93

96

99

37

41

45

49

$\text{♩} = 86,000053$

57

$\text{♩} = 82,999947$

4

66

70

74

78

82

86

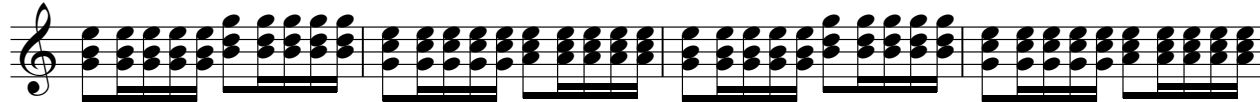

90

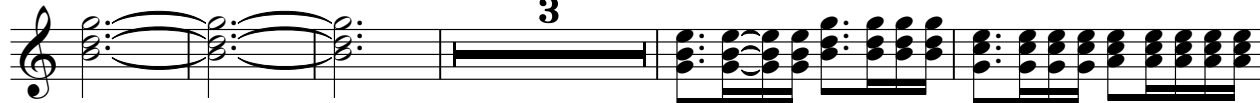

98

Cranberries - Waltzing Back

Basse

♩ = 82,999947

8

14

20

26 ♩ = 86,000053

30

34 ♩ = 82,999947

40

46 ♩ = 86,000053

51

55 ♩ = 82,999947

V.S.

Dolores 2

Cranberries - Waltzing Back

♩ = 82,999947

7

12

16

20

24

♩ = 86,000053

3

32

♩ = 82,999947

37

42

46

50

♩ = 86,000053

♩ = 82,999947

2 3 7

2

Dolores 2

65

70

75

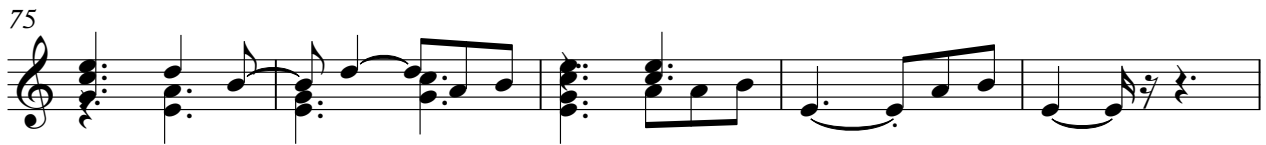

80

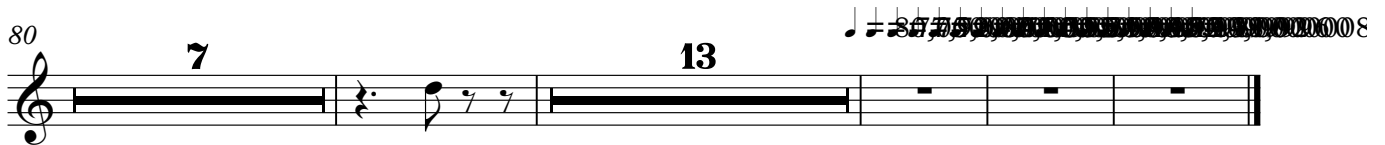

Cranberries - Waltzing Back

Crystal

♩ = 82,999947

2

2

9

2

2

17

♩ = 86,000053

23

♩ = 82,999947

31

39

44

♩ = 86,000053

48

♩ = 82,999947

56

64

V.S.

