

Crash Test Dummies - Mmm Mmm Mmm Mmm 1

♩ = 95,001343

NYLON GTR

A.PIANO 1

NYLON GTR

A.PIANO 1

ALTO SAX

NYLON GTR

A.PIANO 1

ALTO SAX

NYLON GTR

A.PIANO 1

ALTO SAX

NYLON GTR

A.PIANO 1

12

ALTO SAX

NYLON GTR

A.PIANO 1

3

14

ALTO SAX

NYLON GTR

A.PIANO 1

3

16

ALTO SAX

NYLON GTR

A.PIANO 1

3

18

ALTO SAX

NYLON GTR

WARM PAD

A.PIANO 1

3

21

DRUMS

NYLON GTR

FRETLESS

WARM PAD

A.PIANO 1

23

ALTO SAX

DRUMS

NYLON GTR

FRETLESS

WARM PAD

25

ALTO SAX

DRUMS

NYLON GTR

FRETLESS

WARM PAD

27

ALTO SAX

DRUMS

NYLON GTR

FRETLESS

WARM PAD

29

ALTO SAX

DRUMS

NYLON GTR

FRETLESS

WARM PAD

32

ALTO SAX

DRUMS

NYLON GTR

FRETLESS

WARM PAD

34

ALTO SAX

DRUMS

NYLON GTR

FRETLESS

WARM PAD

==

36

ALTO SAX

DRUMS

NYLON GTR

FRETLESS

WARM PAD

A.PIANO 1

38

DRUMS

NYLON GTR

FRETLESS

WARM PAD

A.PIANO 1

40

ALTO SAX

DRUMS

NYLON GTR

FRETLESS

WARM PAD

A.PIANO 1

42

DRUMS

NYLON GTR

FRETLESS

WARM PAD

A.PIANO 1

44

ALTO SAX

DRUMS

NYLON GTR

FRETLESS

WARM PAD

A.PIANO 1

46

ALTO SAX

DRUMS

NYLON GTR

FRETLESS

WARM PAD

A.PIANO 1

48

DRUMS

NYLON GTR

FRETLESS

WARM PAD

A.PIANO 1

50

ALTO SAX

DRUMS

NYLON GTR

FRETLESS

A.PIANO 1

52

ALTO SAX

DRUMS

NYLON GTR

FRETLESS

A.PIANO 1

54

ALTO SAX

DRUMS

NYLON GTR

FRETLESS

A.PIANO 1

62

ALTO SAX

DRUMS

NYLON GTR

FRETLESS

WARM PAD

A.PIANO 1

65

DRUMS

NYLON GTR

FRETLESS

WARM PAD

A.PIANO 1

67

ALTO SAX

DRUMS

NYLON GTR

FRETLESS

WARM PAD

A.PIANO 1

69

DRUMS

NYLON GTR

FRETLESS

WARM PAD

A.PIANO 1

71

ALTO SAX

DRUMS

NYLON GTR

FRETLESS

CHOIR AAHS

WARM PAD

VOICE OOHS

A.PIANO 1

73

ALTO SAX

DRUMS

NYLON GTR

FRETLESS

CHOIR AAHS

WARM PAD

VOICE OOHS

A.PIANO 1

75

DRUMS

NYLON GTR

FRETLESS

WARM PAD

A.PIANO 1

77

ALTO SAX

DRUMS

NYLON GTR

FRETLESS

CHOIR AAHS

WARM PAD

VOICE OOHS

A.PIANO 1

Detailed description of the musical score: The score is for page 15, starting at measure 77. It features eight staves. The ALTO SAX staff (treble clef) has a melody of quarter notes and rests. The DRUMS staff (drum clef) shows a consistent rhythmic pattern with 'x' marks for cymbals and stems for other drums. The NYLON GTR staff (treble clef) includes guitar-specific notation like slash marks and fret numbers. The FRETLESS staff (bass clef) has a simple bass line. The CHOIR AAHS staff (treble clef) has a vocal line with rests and notes. The WARM PAD staff (treble clef) features sustained chords with long horizontal lines. The VOICE OOHS staff (treble clef) has a vocal line with rests and notes. The A.PIANO 1 staff (treble clef) has a piano accompaniment with chords and rests.

79

ALTO SAX

DRUMS

NYLON GTR

FRETLESS

CHOIR AAHS

WARM PAD

VOICE OOHS

A.PIANO 1

81

DRUMS

NYLON GTR

FRETLESS

WARM PAD

A.PIANO 1

83

DRUMS

NYLON GTR

FRETLESS

WARM PAD

A.PIANO 1

A.PIANO 1

85

DRUMS

NYLON GTR

FRETLESS

WARM PAD

A.PIANO 1

A.PIANO 1

87

DRUMS

NYLON GTR

FRETLESS

WARM PAD

A.PIANO 1

A.PIANO 1

89

DRUMS

NYLON GTR

FRETLESS

WARM PAD

A.PIANO 1

A.PIANO 1

ALTO SAX

Crash Test Dummies - Mmm Mmm Mmm Mmm 1

♩ = 95,001343

5

9

14

19

25

30

34

41

46

2

3

3

2

2

2

4

4

ALTO SAX

50

54

59

64

72

78

Crash Test Dummies - Mmm Mmm Mmm Mmm 1

DRUMS

♩ = 95,001343

V.S.

DRUMS

60

64

68

72

76

80

84

88

♩ = 95,001343

4

7

10

13

15

17

20

23

26

V.S.

V.S.

82

85

87

89

2

FRETLESS

75

81

86

89

CHOIR AAHS

Crash Test Dummies - Mmm Mmm Mmm Mmm 1

♩ = 95,001343

48 21

72

2

78

12

WARM PAD

Crash Test Dummies - Mmm Mmm Mmm Mmm 1

♩ = 95,001343

18

22

28

34

39

44

48

11

61

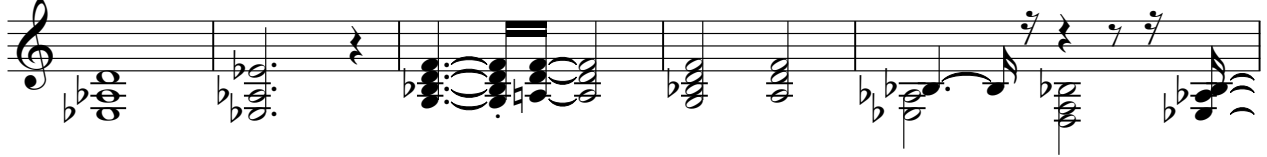

66

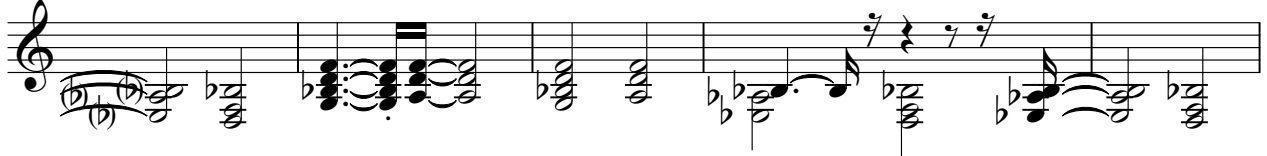

71

77

82

87

VOICE OOHS

Crash Test Dummies - Mmm Mmm Mmm Mmm 1

♩ = 95,001343

48 21

73

2

78

12

Crash Test Dummies - Mmm Mmm Mmm Mmm 1

A.PIANO 1

♩ = 95,001343

67

73

78

82

87

♩ = 95,001343

48

33

84

3