

Crash Test Dummies - Mmm mmm mmm mmm

0.0"
1.1.00
© 1993 K&L Music, Inc.
Musical Director: Mmm Mmm Mmm Mmm
♩ = 95,000145

Ac.Guitar
Ac.Piano

Melody
Ac.Guitar
Ac.Piano

Melody
Ac.Guitar
Ac.Piano

Melody
Ac.Guitar
Ac.Piano

Melody
Ac.Guitar
Ac.Piano

Melody
Ac.Guitar
Synth Strings
Ac.Piano

20

Melody

SNARE

HH-CLOSED

HH-OPEN

KICK

Ac. Guitar

Fretless bass

Synth Strings

Ac. Piano

23

Melody

SNARE

HH-CLOSED

KICK

Ac. Guitar

Fretless bass

Synth Strings

26

Melody

SNARE

HH-CLOSED

HH-OPEN

KICK

Ac.Guitar

Fretless bass

Synth Strings

29

Melody

SNARE

HH-CLOSED

KICK

Ac.Guitar

Fretless bass

Synth Strings

32

Melody

SNARE

HH-CLOSED

KICK

TOMS

Ac.Guitar

Fretless bass

Synth Strings

35

Melody

SNARE

HH-CLOSED

KICK

CRASH CYMBAL

TOMS

Ac.Guitar

Fretless bass

Synth Strings

Ac.Piano

39

Melody

SNARE

HH-CLOSED

KICK

CRASH CYMBAL

TOMS

Ac.Guitar

Fretless bass

Synth Strings

Ac.Piano

43

Melody

SNARE

RIDE

KICK

CRASH CYMBAL

Ac.Guitar

Fretless bass

Synth Strings

Ac.Piano

46

Melody

SNARE

RIDE

KICK

CRASH CYMBAL

Ac. Guitar

Fretless bass

Synth Strings

Ac. Piano

49

Melody

HH-CLOSED

CRASH CYMBAL

SIDESTICK

Ac. Guitar

Fretless bass

Ac. Piano

52

Melody

HH-CLOSED

HH-OPEN

SIDESTICK

Ac.Guitar

Fretless bass

Ac.Piano

55

Melody

HH-CLOSED

SIDESTICK

Ac.Guitar

Fretless bass

Ac.Piano

58

Melody

HH-CLOSED

SIDESTICK

Ac.Guitar

Fretless bass

Ac.Piano

60

Melody

SNARE

HH-CLOSED

KICK

CRASH CYMBAL

TOMS

SIDESTICK

Ac.Guitar

Fretless bass

Synth Strings

Ac.Piano

63

Melody

SNARE

HH-CLOSED

KICK

TOMS

Ac.Guitar

Fretless bass

Synth Strings

Ac.Piano

66

Melody

SNARE

HH-CLOSED

KICK

CRASH CYMBAL

TOMS

Ac.Guitar

Fretless bass

Synth Strings

Ac.Piano

70

Melody

SNARE

RIDE

KICK

CRASH CYMBAL

Ac.Guitar

Fretless bass

Backg.Vocals

Synth Strings

Backg.Vocals

Ac.Piano

73

Melody

SNARE

RIDE

KICK

CRASH CYMBAL

Ac.Guitar

Fretless bass

Backg.Vocals

Synth Strings

Backg.Vocals

Ac.Piano

76

Melody

SNARE

RIDE

KICK

CRASH CYMBAL

Ac. Guitar

Fretless bass

Backg. Vocals

Synth Strings

Backg. Vocals

Ac. Piano

79

Melody

SNARE

RIDE

KICK

CRASH CYMBAL

Ac.Guitar

Fretless bass

Backg.Vocals

Synth Strings

Backg.Vocals

Ac.Piano

82

SNARE

RIDE

KICK

CRASH CYMBAL

Ac.Guitar

Fretless bass

Synth Strings

Ac.Piano

Ac.Piano

85

SNARE
RIDE
KICK
CRASH CYMBAL
Ac.Guitar
Fretless bass
Synth Strings
Ac.Piano
Ac.Piano

88

SNARE
RIDE
KICK
CRASH CYMBAL
Ac.Guitar
Fretless bass
Synth Strings
Ac.Piano
Ac.Piano

Crash Test Dummies - Mmm mmm mmm mmm

Melody

♩ = 95,000145

4

8

13

18

24

29

33

40

45

2

3

3

3

2

2

2

4/4

2

Melody

49

53

58

63

71

77

Crash Test Dummies - Mmm mmm mmm mmm

SNARE

♩ = 95,000145

21

27

33

39

45

13

63

70

76

82

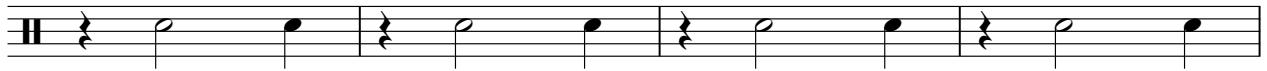

86

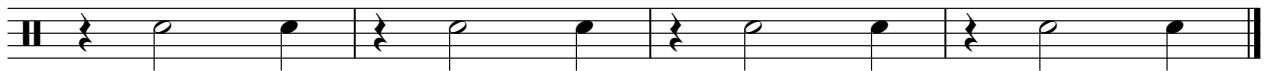

HH-CLOSED

Crash Test Dummies - Mmm mmm mmm mmm

♩ = 95,000145

20

24

28

32

36

40

49

53

57

61

V.S.

2

HH-CLOSED

65

68

20

HH-OPEN

Crash Test Dummies - Mmm mmm mmm mmm

♩ = 95,000145

20 **4**

26 **21**

48 **4** **36**

RIDE

Crash Test Dummies - Mmm mmm mmm mmm

♩ = 95,000145

42

46

21

70

74

78

82

86

Crash Test Dummies - Mmm mmm mmm mmm

KICK

♩ = 95,000145

21

27

34

41

47

13

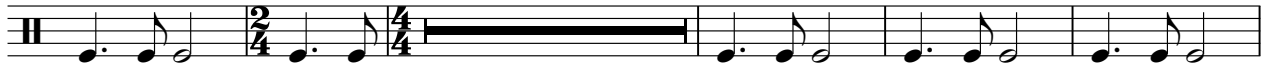

65

71

76

81

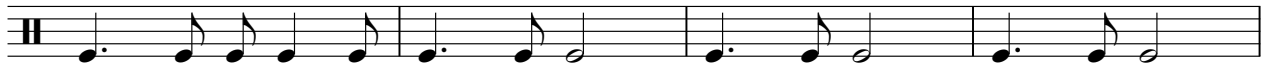

85

CRASH CYMBAL

Crash Test Dummies - Mmm mmm mmm mmm

♩ = 95,000145

34

44

63

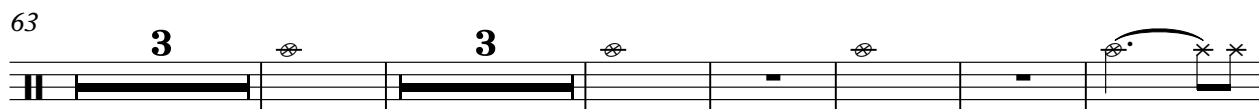

75

83

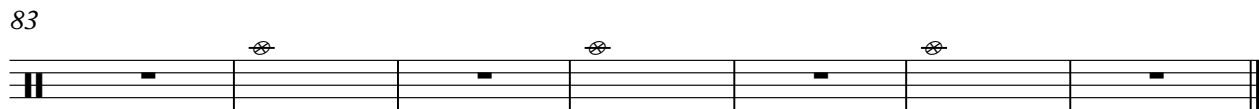

TOMS

Crash Test Dummies - Mmm mmm mmm mmm

♩ = 95,000145

33 3

39 3 5 12

61 3

66 3 20

SIDESTICK

Crash Test Dummies - Mmm mmm mmm mmm

♩ = 95,000145

47

4/4 2/4 4/4

52

58

28

Crash Test Dummies - Mmm mmm mmm mmm

Ac.Guitar

♩ = 95,000145

V.S.

V.S.

81

84

86

88

Crash Test Dummies - Mmm mmm mmm mmm

Fretless bass

♩ = 95,000145

20

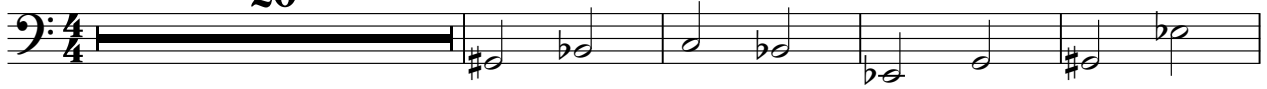

25

31

37

42

47

53

60

65

69

V.S.

2

Fretless bass

74

80

85

Backg.Vocals

Crash Test Dummies - Mmm mmm mmm mmm

♩ = 95,000145

47 21

71

2

77

10

Crash Test Dummies - Mmm mmm mmm mmm

Synth Strings

♩ = 95,000145

17

21

27

33

38

43

47

11

60

65

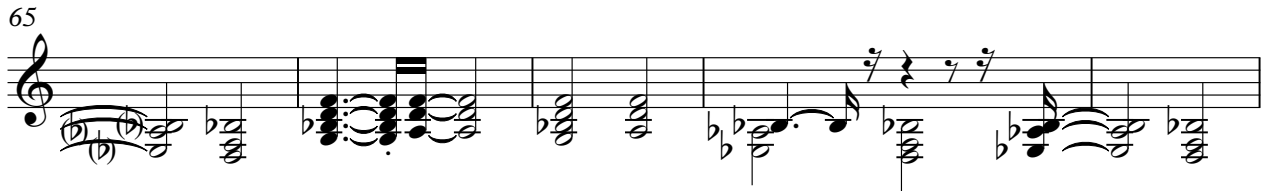

70

76

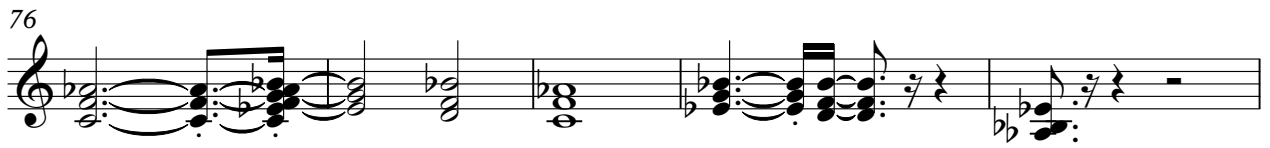

81

86

Backg. Vocals

Crash Test Dummies - Mmm mmm mmm mmm

♩ = 95,000145

47 21

This block contains the first system of musical notation. It starts with a treble clef and a 4/4 time signature. Above the staff, the tempo is indicated as ♩ = 95,000145. Measure 47 is a whole rest. Measure 48 is a 2/4 time signature change with a whole rest. Measure 49 is a 4/4 time signature change with a whole rest. Measure 50 contains a quarter rest followed by a quarter note G4. Measure 51 contains a quarter note G4 and a quarter note F4.

72

2

This block contains the second system of musical notation. Measure 72 is a quarter rest followed by a quarter note G4. Measure 73 contains a quarter note G4 and a quarter note F4. Measure 74 contains a quarter note G4 and a quarter note F4. Measure 75 is a whole rest. Measure 76 contains a quarter rest followed by a quarter note G4.

77

10

This block contains the third system of musical notation. Measure 77 contains a quarter note G4 and a quarter note F4. Measure 78 contains a quarter note G4 and a quarter note F4. Measure 79 contains a quarter note G4 and a quarter note F4. Measure 80 contains a quarter note G4 and a quarter note F4. Measure 81 is a whole rest. Measure 82 is a whole rest. Measure 83 is a whole rest. Measure 84 is a whole rest. Measure 85 is a whole rest. Measure 86 is a whole rest.

Crash Test Dummies - Mmm mmm mmm mmm

Ac.Piano

♩ = 95,000145

5

7

10

12

14

15

17

20

13

66

72

77

81

85

Ac.Piano

Crash Test Dummies - Mmm mmm mmm mmm

♩ = 95,000145

47 33

83