

Crawford Randy & The Crusaders - One Day I'll Fly Away

♩ = 72,000031

5

8

Alto Sax. Perc. J. Gtr. J. Gtr. E. Bass E. Piano E. Piano Vla.

11

Alto Sax. Perc. J. Gtr. J. Gtr. E. Bass E. Piano E. Piano Vla.

14

Alto Sax.
Perc.
J. Gtr.
J. Gtr.
E. Bass
E. Piano
E. Piano
Vla.

17

Alto Sax.
Perc.
J. Gtr.
J. Gtr.
E. Bass
E. Piano
E. Piano
Vla.

20

Alto Sax.

Perc.

J. Gtr.

J. Gtr.

E. Bass

E. Piano

E. Piano

Vla.

23

Alto Sax.

Perc.

J. Gtr.

J. Gtr.

E. Bass

E. Piano

E. Piano

Vla.

26

Alto Sax. Perc. J. Gtr. J. Gtr. E. Bass E. Piano E. Piano Vla.

29

Alto Sax. Perc. J. Gtr. J. Gtr. E. Bass E. Piano E. Piano Vla.

32

Alto Sax. Perc. J. Gtr. J. Gtr. E. Bass E. Piano E. Piano Vla.

35

Alto Sax. Perc. J. Gtr. J. Gtr. E. Bass E. Piano E. Piano Vla.

38

Alto Sax.

Perc.

J. Gtr.

J. Gtr.

E. Bass

E. Piano

E. Piano

Vla.

41

Alto Sax.

Perc.

J. Gtr.

J. Gtr.

E. Bass

E. Piano

E. Piano

Vla.

44

Alto Sax.
Perc.
J. Gtr.
J. Gtr.
E. Bass
E. Piano
E. Piano
Vla.

47

Alto Sax.
Perc.
J. Gtr.
J. Gtr.
E. Bass
E. Piano
E. Piano
Vla.

50

Alto Sax.
Perc.
J. Gtr.
J. Gtr.
E. Bass
E. Piano
E. Piano
Vla.

53

Alto Sax.
Perc.
J. Gtr.
J. Gtr.
E. Bass
E. Piano
E. Piano
Vla.

56

Alto Sax.
Perc.
J. Gtr.
J. Gtr.
E. Bass
E. Piano
E. Piano
Vla.

59

Alto Sax.
Perc.
J. Gtr.
J. Gtr.
E. Bass
E. Piano
E. Piano
Vla.

62

Alto Sax.
Perc.
J. Gtr.
J. Gtr.
E. Bass
E. Piano
E. Piano
Vla.

65

Alto Sax.
Perc.
J. Gtr.
J. Gtr.
E. Bass
E. Piano
E. Piano
Vla.

67 ♩ = 70,000069 ♩ = 68,000076 ♩ = 66,000063 ♩ = 63,000065 ♩ = 60,000000 ♩ = 56,000031

Alto Sax. 

Perc. 

J. Gtr. 

J. Gtr. 

E. Bass 

E. Piano 

E. Piano 

Vla. 

♩ = 70,000069 ♩ = 68,000076 ♩ = 66,000063 ♩ = 63,000065 ♩ = 60,000000 ♩ = 56,000031

Crawford Randy & The Crusaders - One Day I'll Fly Aw

Alto Saxophone

♩ = 72,000031

2 3

10

15

19

22

27

32

36

39

43

V.S.

Crawford Randy & The Crusaders - One Day I'll Fly Aw:

Percussion

♩ = 72,000031

5

7

9

11

13

15

17

19

21

V.S.

43

45

47

49

51

53

55

57

59

61

Percussion

63

65

♩ = 70,000 69 68,000 7 66,000 69 63,000 65 ♩ = 65,000 3 1

67

♩ = 72,000031

2

5

8

10

12

15

17

19

22

25

V.S.

57

60

64

67 ♮ = 70,000069 ♮ = 68,000076 = 66,000069 065 ♮ = 60,000000 031

♩ = 72,000031

2

5

8

10

12

15

18

21

24

26

3

3

29

31

34

39

42

45

47

49

52

56

♩ = 72,000031

2

5

8

11

14

17

20

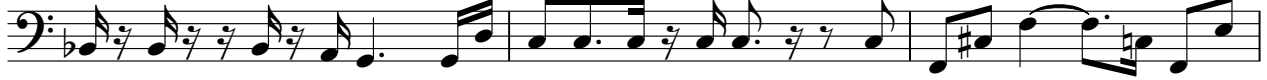

23

26

29

V.S.

32

35

38

42

45

48

51

54

57

60

64

67 = 70,000069 = 68,0000700069 = 63,000065 = 60,0000031

Electric Piano

Crawford Randy & The Crusaders - One Day I'll Fly Aw:

♩ = 72,000031

2

7

12

17

22

27

32

37

V.S.

42

48

54

59

64

67 ♩ = 70,000069 ♩ = 68,600076 ♩ = 63,600065 ♩ = 56,000031

Electric Piano

Crawford Randy & The Crusaders - One Day I'll Fly Aw

♩ = 72,000031

V.S.

Crawford Randy & The Crusaders - One Day I'll Fly Aw

Viola

♩ = 72,000031

2

9

15

20

24

27

30

34

39

45

V.S.

50

55

59

63

66
