

Crazy - B. Geldof

♩ = 90,000092
Melody

Alto Flute

Bassoon

Timpani

Drums

Percussion

Clean gt

Electric Guitar

Bass

Fretless Electric Bass

Organ

Percussive Organ

Choir

Tape Sampler Keyboard [Brass]

Synbrass

Tape Sampler Keyboard [Brass]

Chiffer

Lead 4 (Chiff)

Warm Pad

Pad 5 (Bowed)

Spacevox

FX 5 (Brightness)

♩ = 90,000092
Star the

FX 8 (Sci-fi)

3

Perc.

E. Bass

Lead 4

Bb major, Bb minor

5

Perc.

E. Bass

Lead 4

Bb major, B major

7

Perc.

E. Bass

Lead 4

B major, Bb major

9

A. Fl.

Perc.

E. Bass

Lead 4

Bb major, B major

17

A. Fl.

Perc.

E. Bass

Tape Smp. Brs

Tape Smp. Brs

Lead 4

Pad 5

FX 8

19

A. Fl.

Perc.

E. Bass

Tape Smp. Brs

Tape Smp. Brs

Pad 5

FX 8

21

A. Fl.

Perc.

E. Bass

Tape Smp. Brs

Tape Smp. Brs

Pad 5

FX 8

23

A. Fl.

Perc.

E. Bass

Tape Smp. Brs

Tape Smp. Brs

Pad 5

FX 8

25

A. Fl.

Perc.

E. Bass

Tape Smp. Brs

Tape Smp. Brs

Pad 5

FX 8

27

A. Fl.

Perc.

E. Bass

Tape Smp. Brs

Tape Smp. Brs

Pad 5

FX 8

29

A. Fl.

Perc.

E. Bass

Tape Smp. Brs

Tape Smp. Brs

Pad 5

FX 8

31

A. Fl.

Perc.

E. Bass

Tape Smp. Brs

Tape Smp. Brs

Pad 5

FX 8

33

A. Fl.

Perc.

E. Bass

Tape Smp. Brs

Tape Smp. Brs

Pad 5

FX 8

35

A. Fl.

Perc.

E. Gtr.

E. Bass

Lead 4

Pad 5

37

A. Fl.

Perc.

E. Bass

Lead 4

39

A. Fl.

Perc.

E. Bass

Lead 4

41

A. Fl. Perc. E. Bass Lead 4

43

A. Fl. Perc. E. Bass Tape Smp. Brs Lead 4 Pad 5 FX 8

45

A. Fl.

Perc.

E. Bass

Tape Smp. Brs

Tape Smp. Brs

Pad 5

FX 8

47

A. Fl.

Perc.

E. Bass

Tape Smp. Brs

Tape Smp. Brs

Pad 5

FX 8

49

A. Fl.

Perc.

E. Bass

Tape Smp. Brs

Tape Smp. Brs

Pad 5

FX 8

51

A. Fl.

Perc.

E. Bass

Tape Smp. Brs

Tape Smp. Brs

Pad 5

FX 8

53

A. Fl.

Perc.

E. Bass

Tape Smp. Brs

Tape Smp. Brs

Pad 5

FX 8

55

A. Fl.

Perc.

E. Bass

Tape Smp. Brs

Tape Smp. Brs

Pad 5

FX 8

57

A. Fl.

Perc.

E. Bass

Tape Smp. Brs

Tape Smp. Brs

Pad 5

FX 8

59

A. Fl.

Perc.

E. Bass

Tape Smp. Brs

Tape Smp. Brs

Pad 5

FX 8

61

62

66

A. Fl.

Bsn.

Perc.

E. Bass

Perc. Organ

Lead 4

FX 5

68

A. Fl.

Bsn.

Perc.

E. Bass

Perc. Organ

Lead 4

FX 5

70

A. Fl.

Perc.

E. Bass

Perc. Organ

Lead 4

72

A. Fl.

Timp.

Perc.

E. Bass

Lead 4

74

A. Fl.

Timp.

Perc.

E. Bass

Tape Smp. Brs

76

A. Fl.

Timp.

Perc.

E. Bass

Tape Smp. Brs

78

A. Fl.

Timp.

Perc.

E. Bass

Tape Smp. Brs

80

A. Fl.

Perc.

E. Bass

Tape Smp. Brs

Tape Smp. Brs

Pad 5

FX 8

82

A. Fl.

Perc.

E. Bass

Tape Smp. Brs

Tape Smp. Brs

Pad 5

FX 8

84

A. Fl.

Perc.

E. Bass

Tape Smp. Brs

Tape Smp. Brs

Pad 5

FX 8

86

A. Fl.

Perc.

E. Bass

Tape Smp. Brs

Tape Smp. Brs

Pad 5

FX 8

88

A. Fl.

Perc.

E. Bass

Tape Smp. Brs

Tape Smp. Brs

Pad 5

FX 8

90

A. Fl.

Perc.

E. Bass

Tape Smp. Brs

Tape Smp. Brs

Pad 5

FX 8

92

A. Fl. Perc. E. Bass Tape Smp. Brs Pad 5 FX 8

94

A. Fl. Perc. E. Bass Tape Smp. Brs Pad 5 FX 8

96

A. Fl.

Perc.

E. Bass

Tape Smp. Brs

Tape Smp. Brs

Pad 5

FX 8

98

A. Fl.

Perc.

E. Bass

Tape Smp. Brs

Tape Smp. Brs

Pad 5

FX 8

100

A. Fl.

Perc.

E. Bass

Tape Smp. Brs

Tape Smp. Brs

Pad 5

FX 8

102

A. Fl.

Perc.

E. Bass

Tape Smp. Brs

Tape Smp. Brs

Pad 5

FX 8

103

A. Fl.

Bsn.

Timp.

Perc.

E. Gtr.

E. Bass

Perc. Organ

Tape Smp. Brs

Tape Smp. Brs

Lead 4

Pad 5

FX 5

FX 8

Alto Flute

Crazy - B. Geldof

♩ = 90,000092
Melody

9

13

16

19

23

27

31

36

40

43

47

51

55

59

64

69

74

78

82

86

90

94

98

101

Timpani

Crazy - B. Geldof

♩ = 90,000092
Timpani

71

75

79

24

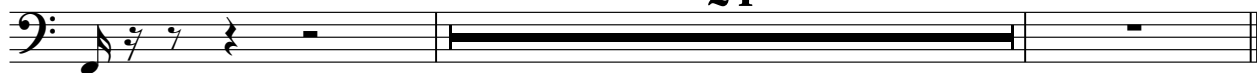

Crazy - B. Geldof

Percussion

♩ = 90,000092

Drums

V.S.

Percussion

21

23

25

27

29

31

33

35

37

39

Percussion

V.S.

Percussion

81

83

85

87

89

91

93

95

97

99

6

Percussion

101

103

Electric Guitar

Crazy - B. Geldof

♩ = 90,000092
Clean gt

34 **25**

61 **42**

Fretless Electric Bass

Crazy - B. Geldof

♩ = 90,000092

Bass

5

8

11

14

17

20

23

26

29

V.S.

62

65

68

72

74

76

78

81

84

87

V.S.

90

93

96

99

102

Percussive Organ

Crazy - B. Geldof

♩ = 90,000092
Organ

61

66

33

33

Tape Sampler Keyboard [Brass] Crazy - B. Geldof

♩ = 90,000092

Choir

16

20

24

28

31

9

43

47

51

54

57

75

79

83

87

90

93

97

101

Tape Sampler Keyboard [Brass] Crazy - B. Geldof

♩ = 90,000092

Synbrass

17

21

25

29

33

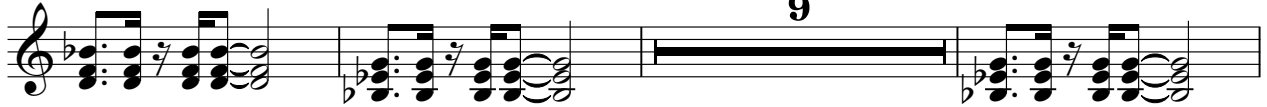

9

45

49

53

57

60

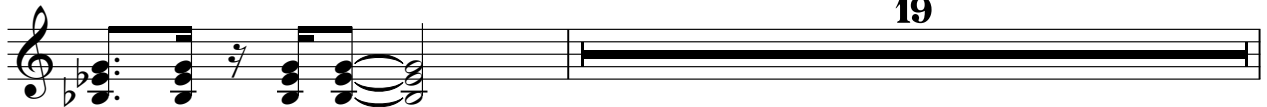

19

80

84

88

92

96

100

Crazy - B. Geldof

Lead 4 (Chiff)

♩ = 90,000092
Chiffer

9

17

41

64

70

Crazy - B. Geldof

Pad 5 (Bowed)

♩ = 90,000092
Warm Pad

17

22

29

36 8

49

56 18

80

87

94

99

FX 5 (Brightness)

Crazy - B. Geldof

♩ = 90,000092
Spacevox **60**

64

67

69 **34**

♩ = 90,000092
Star the **17**

21

25

29

33 **9**

45

49

53

57

60 **19**

80

84

88

92

96

100

102

