

Crazy Horse - J`Ai Tant Besoin De Toi 2

0.0"
1.1,00
J'ai tant besoin de toi - Crazy Horse

♩ = 109,999908

4

Perc.

J. Gtr.

J. Gtr.

Kora

E. Bass

Solo

6

Perc.

J. Gtr.

J. Gtr.

Kora

E. Bass

Solo

8

Perc.

J. Gtr.

J. Gtr.

Kora

E. Bass

Solo

10

Perc.

J. Gtr.

J. Gtr.

Kora

E. Bass

Solo

13

14

15

Perc.

J. Gtr.

J. Gtr.

Kora

E. Bass

Syn. Voice

Solo

17

Perc.

J. Gtr.

J. Gtr.

Kora

E. Bass

Solo

19

Perc.

J. Gtr.

J. Gtr.

Kora

E. Bass

Solo

21

Perc.

J. Gtr.

J. Gtr.

Kora

E. Bass

A.

Solo

23

25

3

26

Perc.

J. Gtr.

J. Gtr.

Kora

E. Bass

A.

Syn. Voice

Solo

28

Perc.

J. Gtr.

J. Gtr.

Kora

E. Bass

Syn. Voice

Solo

30

30

Oc.

Perc.

J. Gtr.

J. Gtr.

Kora

E. Bass

Solo

32

32

Oc.

Perc.

J. Gtr.

J. Gtr.

Kora

E. Bass

Solo

34

36

38

Oc.
Perc.
J. Gtr.
J. Gtr.
Kora
E. Bass

40

Perc.
J. Gtr.
J. Gtr.
Kora
E. Bass
A.
Solo

42

Perc. J. Gtr. J. Gtr. Kora E. Bass A. Solo

3

44

Perc. J. Gtr. J. Gtr. Kora E. Bass A. Syn. Voice Solo

46

Perc.

J. Gtr.

J. Gtr.

Kora

E. Bass

Syn. Voice

Solo

==

48

Oc.

Perc.

J. Gtr.

J. Gtr.

Kora

E. Bass

Syn. Voice

Solo

50

Oc.

Perc.

J. Gtr.

J. Gtr.

Kora

E. Bass

Syn. Voice

Solo

51

Oc.

Perc.

J. Gtr.

J. Gtr.

Kora

E. Bass

Syn. Voice

Solo

52

52

Oc.

Perc.

J. Gtr.

J. Gtr.

Kora

E. Bass

Syn. Voice

Solo

53

53

Oc.

Perc.

J. Gtr.

J. Gtr.

Kora

E. Bass

Solo

54

Oc.

Perc.

J. Gtr.

J. Gtr.

Kora

E. Bass

Solo

55

Oc.

Perc.

J. Gtr.

J. Gtr.

Kora

E. Bass

Solo

57 $\text{♩} = 104,999910$ $\text{♩} = 94,999929$ $\text{♩} = 99,999977$ $\text{♩} = 72,999985$

Perc. $\text{H} \frac{9}{8}$ $\frac{12}{8}$

J. Gtr. $\frac{9}{8}$ $\frac{12}{8}$

J. Gtr. $\frac{9}{8}$ $\frac{12}{8}$

Kora $\frac{9}{8}$ $\frac{12}{8}$

E. Bass $\frac{9}{8}$ $\frac{12}{8}$

Solo $\frac{9}{8}$ $\frac{12}{8}$

60

Oc. $\frac{9}{8}$

69

Oc. $\frac{9}{8}$

75

Oc. $\frac{9}{8}$

4'46.0"
79.1,00
Avertissement : Toute copie stricte

Ocarina

Crazy Horse - J`Ai Tant Besoin De Toi 2

♩ = 109,999908

11 17

32

38

8

51

56

♩ = 109,999908

21

Percussion

Crazy Horse - J`Ai Tant Besoin De Toi 2

♩ = 109,999908

12/8

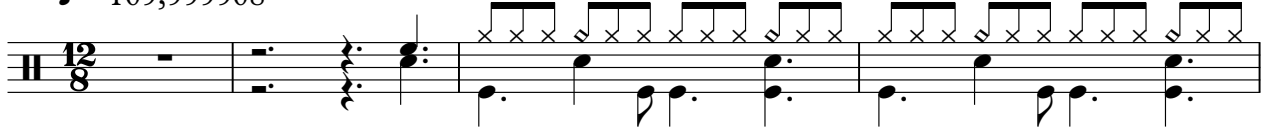

5

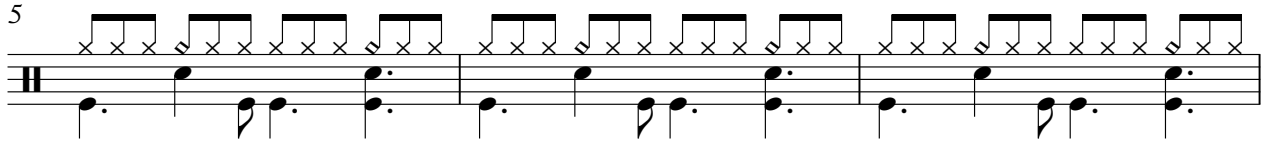

8

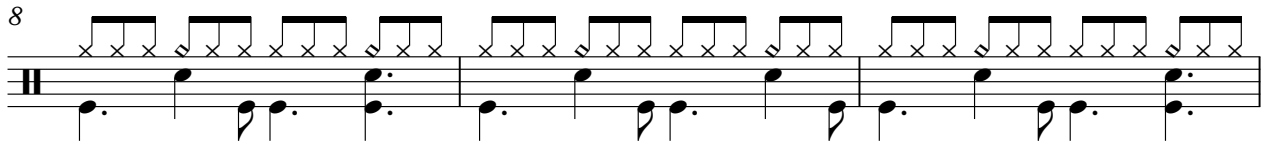

11

14

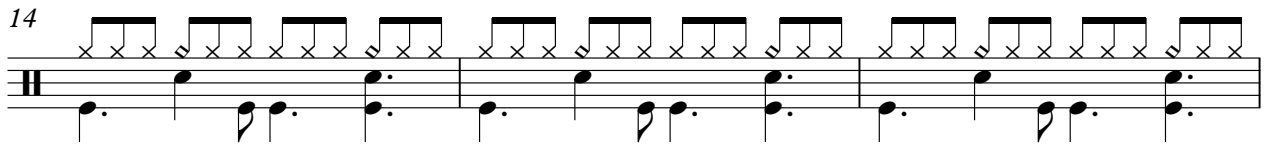

17

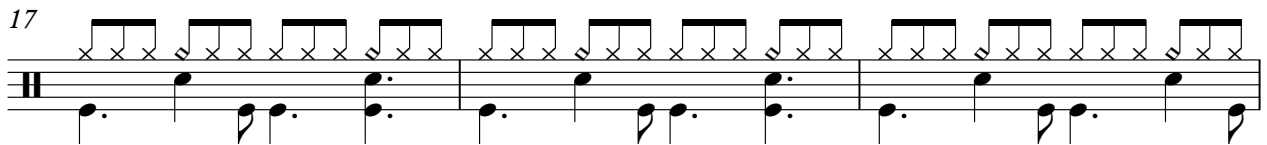

20

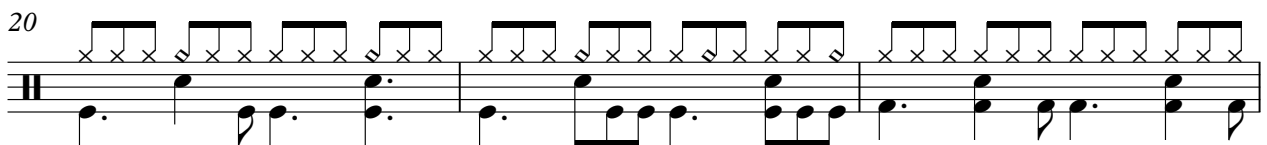

23

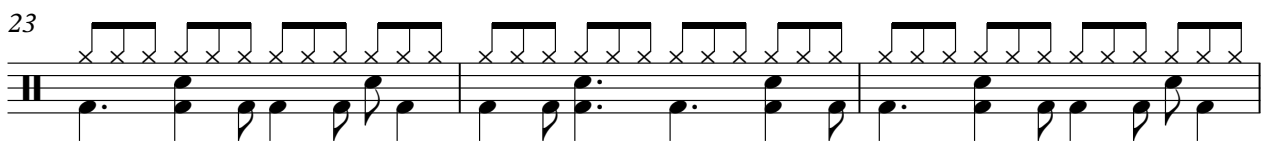

26

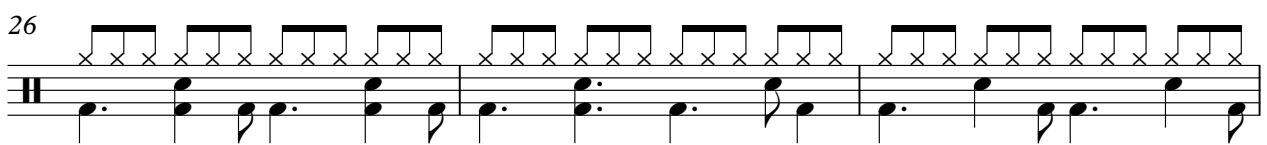

29

V.S.

Percussion

32

35

38

41

44

47

50

53

56

59 ♩ = 72,999985

♩ = 109,999908

2

4

6

8

10

13

15

17

19

21

V.S.

44

46

49

51

53

55

58

59

♩ = 109,999908

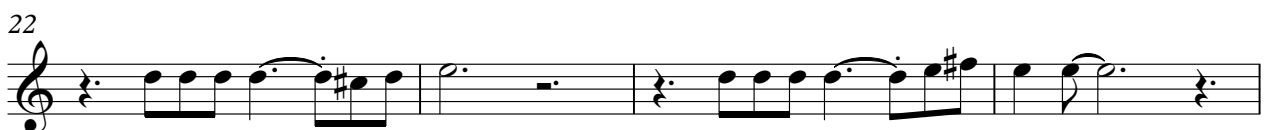

37

41

45

49

52

55

58

♩ = 104,999924 = 104,999924 = 104,999924 = 104,999924 = 104,999924 = 104,999924 = 104,999924 = 104,999924 = 104,999924 = 104,999924

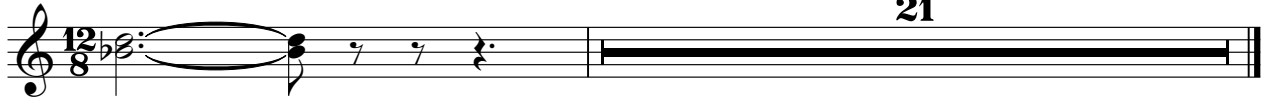

♩ = 109,999908

2

4

6

8

10

13

15

17

19

21

44

46

49

51

53

55

57

♩ = 104,999924100,6004999,921002347 = 77.

59

♩ = 72,999985

20

Electric Bass

Crazy Horse - J`Ai Tant Besoin De Toi 2

♩ = 109,999908

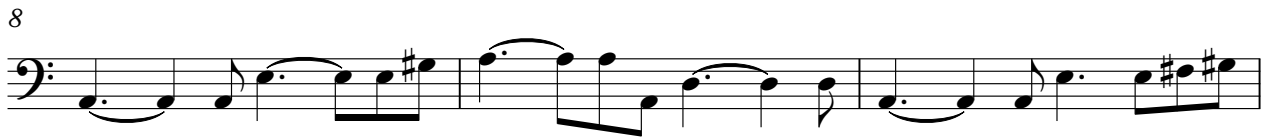

V.S.

31

34

37

40

42

44

47

51

54

58

♩ = 104, 100, 95, 90, 85, 80, 75, 70, 65, 60, 55, 50, 45, 40, 35, 30, 25, 20, 15, 10, 5

20

Alto

Crazy Horse - J`Ai Tant Besoin De Toi 2

♩ = 109,999908

11 9

23

26

3 9

40

43

3

49

8 21

♩ = 109,999908

Synth Voice

Crazy Horse - J`Ai Tant Besoin De Toi 2

♩ = 109,999908

11

16

10

29

14

46

51

4

57

♩ = 104,999999785

21

Crazy Horse - J`Ai Tant Besoin De Toi 2

Solo

♩ = 109,999908

2

6

9

13

16

19

22

23

24

25

3

V.S.

26

28

31

34

40

41

42

43

44

47

49

50

51

52

53

54

55

57

♩ = 104,999924 ♩ = 100,999900 ♩ = 92,9999479

59

♩ = 72,999985

20