

Cream - Badge

♩ = 104,999924

Drums

Lead Guitar

Bass

Piano

Organ

♩ = 104,999924

Melody

Lead Guitar

Bass

5

Drums

Lead Guitar

Bass

Piano

Melody

7

Drums

Accent Drums

Lead Guitar

Bass

Piano

Melody

9

Drums

Accent Drums

Lead Guitar

Bass

Piano

Melody

11

Drums

Accent Drums

Lead Guitar

Bass

Piano

Melody

13

Drums

Accent Drums

Lead Guitar

Bass

Piano

Melody

15

Drums

Accent Drums

Lead Guitar

Bass

Piano

Melody

18

Drums

Lead Guitar

Bass

Piano

Melody

20

Drums

Accent Drums

Lead Guitar

Bass

Piano

Melody

Detailed description of the musical score: The score is arranged in a vertical stack of six staves. The top two staves are for Drums and Accent Drums. The Drums staff shows a steady eighth-note pattern with 'x' marks above, indicating cymbal hits. The Accent Drums staff has a rest in measure 20 and eighth notes in measure 21. The Lead Guitar staff uses a treble clef and features chords and slash notation. The Bass staff uses a bass clef and features a rhythmic line with eighth notes and slash notation. The Piano staff uses a treble clef and features chords and slash notation, including a triplet in measure 21. The Melody staff uses a treble clef and features a simple eighth-note line in measure 20 and a rest in measure 21.

22

Drums

Accent Drums

Lead Guitar

Bass

Piano

Melody

24

Drums

Accent Drums

Lead Guitar

Bass

Piano

Melody

26

Drums

Accent Drums

Lead Guitar

Bass

Piano

Melody

28

Drums

Accent Drums

Lead Guitar

Bass

Piano

Melody

31

Break Guitar

34

Drums

Break Guitar

Bass

Melody

37

Drums

Break Guitar

Bass

Melody

39

Drums

Break Guitar

Bass

Melody

41

Drums

Break Guitar

Bass

Melody

43

Drums

Break Guitar

Bass

Melody

45

Drums

Break Guitar

Lead Guitar

Bass

Melody

47

Drums

Break Guitar

Lead Guitar

Bass

Melody

49

Drums

Break Guitar

Lead Guitar

Bass

Melody

51

Drums

Break Guitar

Lead Guitar

Bass

Melody

53

Drums

Break Guitar

Lead Guitar

Bass

Melody

55

Drums

Break Guitar

Lead Guitar

Bass

Melody

57

Drums

Break Guitar

Lead Guitar

Bass

Melody

59

Drums

Break Guitar

Lead Guitar

Bass

Piano

Melody

61

Drums

Lead Guitar

Bass

Piano

Organ

Melody

63

Drums

Lead Guitar

Bass

Piano

Organ

Melody

65

Drums

Accent Drums

Lead Guitar

Bass

Piano

Organ

Melody

Detailed description of the musical score: The score is arranged in a vertical stack of staves. The top staff is for Drums, showing a consistent eighth-note pattern with 'x' marks above the notes. The second staff is for Accent Drums, which is mostly silent with some eighth notes in measure 67. The third staff is for Lead Guitar, featuring a single quarter note in measure 67. The fourth staff is for Bass, showing a rhythmic pattern of eighth notes with slurs. The fifth staff is for Piano, with chords and a triplet of eighth notes in measure 67. The sixth staff is for Organ, with a sustained chord in measure 67. The seventh staff is for Melody, with a quarter note in measure 67. The page number '17' is in the top right, and the measure number '65' is at the start of the first staff.

67

Drums

Accent Drums

Lead Guitar

Bass

Piano

Organ

Melody

69

Drums

Accent Drums

Lead Guitar

Bass

Piano

Melody

71

Drums

Accent Drums

Lead Guitar

Bass

Drums

Cream - Badge

♩ = 104,999924

4

8

12

16

2

21

25

28

4

Drums

35

39

43

47

50

53

56

59

63

67

Drums

70

Accent Drums

Cream - Badge

♩ = 104,999924

7

12

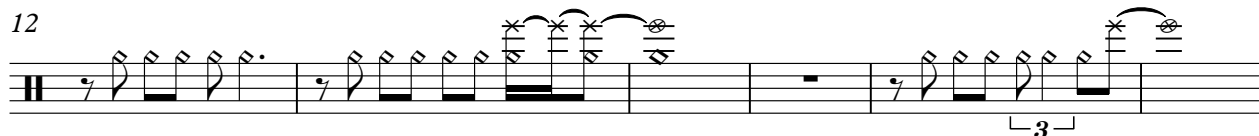

18

26

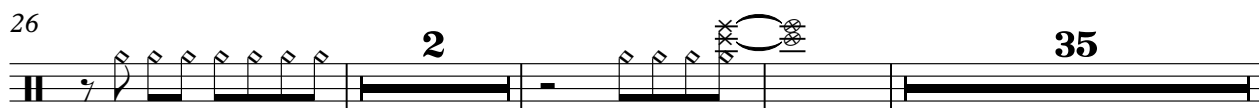

66

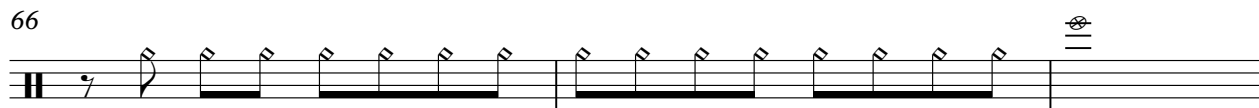

69

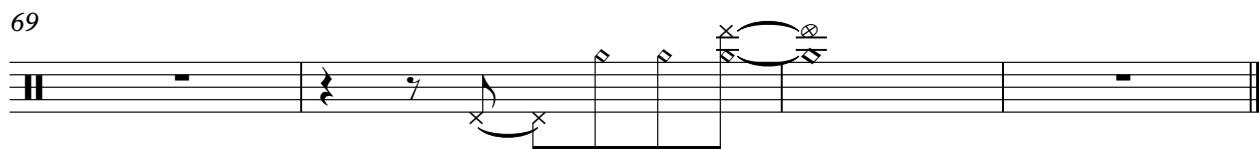

Break Guitar

Cream - Badge

♩ = 104,999924

30

33

37

40

43

46

49

52

55

58

13

Cream - Badge

Lead Guitar

♩ = 104,999924

4

7

10

13

17

21

24

27

29

14

Lead Guitar

45

3

49

3

52

3

54

3

57

3

60

3

66

3

69

3

Cream - Badge

Bass

♩ = 104,999924

4

35

40

43

47

51

55

59

63

66

69

Piano

Cream - Badge

♩ = 104,999924

4

4

8

12

17

22

26

30

60

64

67

Organ

Cream - Badge

♩ = 104,999924

59

64

Cream - Badge

Melody

♩ = 104,999924

5

10

15

21

27

36

40

44

2

Melody

48

54

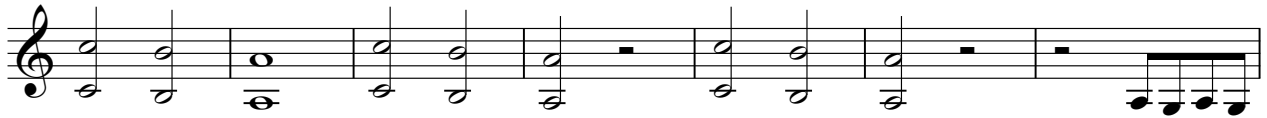

61

65

69

